

# Suzanne Ciani - DRIVING

♩ = 75,000000

BOTTLEBLOW

CLARINET

TENOR SAX

FR.HORN

DRUMS

CLEAN GTR

SLAPBASS 1

CHOIR AAHS

CHOIR AAHS

A.PIANO 3

A.PIANO 2

SLOWSTRING

CRYSTAL

VOICE OOHS

VOICE OOHS

♩ = 75,000000

BRIGHTNESS

4

CHOIR AAHS

CHOIR AAHS

SLOWSTRING

6

CHOIR AAHS

CHOIR AAHS

SLOWSTRING

CRYSTAL

BRIGHTNESS

7 3

DRUMS

CHOIR AAHS

CHOIR AAHS

A.PIANO 3

SLOWSTRING

CRYSTAL

BRIGHTNESS

8

DRUMS

CHOIR AAHS

CHOIR AAHS

A.PIANO 3

SLOWSTRING

9

DRUMS

CHOIR AAHS

CHOIR AAHS

A.PIANO 3

SLOWSTRING

10

DRUMS

SLAPBASS 1

CHOIR AAHS

CHOIR AAHS

A.PIANO 3

SLOWSTRING

CRYSTAL

BRIGHTNESS

11

BOTTLEBLOW

DRUMS

CLEAN GTR

SLAPBASS 1

CHOIR AAHS

CHOIR AAHS

A.PIANO 3

SLOWSTRING

Detailed description of the musical score: The score is for page 7, measures 11-14. The Bottleblow part (measures 11-14) consists of eighth notes with slurs, starting on a middle C and moving up stepwise. The Drums part (measures 11-14) features a complex pattern of eighth and sixteenth notes, including rests and a final triplet. The Clean Guitar part (measures 11-14) is silent. The Slap Bass 1 part (measures 11-14) has a long note with a sharp sign, starting on a low C and moving up stepwise. The two Choir AAHS parts (measures 11-14) have a rhythmic pattern of eighth notes with slurs, starting on a middle C and moving up stepwise. The A. Piano 3 part (measures 11-14) has a long note with a sharp sign, starting on a low C and moving up stepwise. The Slow String part (measures 11-14) has a long note with a sharp sign, starting on a low C and moving up stepwise.

12

BOTTLEBLOW

DRUMS

CLEAN GTR

SLAPBASS 1

CHOIR AAHS

CHOIR AAHS

A.PIANO 3

A.PIANO 2

SLOWSTRING

13

BOTTLEBLOW

DRUMS

CLEAN GTR

SLAPBASS 1

CHOIR AAHS

CHOIR AAHS

A.PIANO 3

SLOWSTRING

14

BOTTLEBLOW

CLARINET

DRUMS

SLAPBASS 1

CHOIR AAHS

CHOIR AAHS

A.PIANO 3

SLOWSTRING

Measure 15: Bottleblow continues its rhythmic pattern. Clarinet plays a melodic line. Drums continue their pattern. Slapbass 1 continues its bass line. The two Choir AAHS parts continue their rhythmic pattern. A. Piano 3 continues its harmonic accompaniment. Slowstring continues its sustained sound.

Measure 16: Bottleblow continues its rhythmic pattern. Clarinet continues its melodic line. Drums continue their pattern. Slapbass 1 continues its bass line. The two Choir AAHS parts continue their rhythmic pattern. A. Piano 3 continues its harmonic accompaniment. Slowstring continues its sustained sound.

Measure 17: Bottleblow continues its rhythmic pattern. Clarinet continues its melodic line. Drums continue their pattern. Slapbass 1 continues its bass line. The two Choir AAHS parts continue their rhythmic pattern. A. Piano 3 continues its harmonic accompaniment. Slowstring continues its sustained sound.

15

CLARINET

DRUMS

SLAPBASS 1

A.PIANO 3

SLOWSTRING

CRYSTAL

17

CLARINET

DRUMS

SLAPBASS 1

A.PIANO 3

CRYSTAL

19

CLARINET

DRUMS

SLAPBASS 1

A.PIANO 3

CRYSTAL

VOICE OOHS

VOICE OOHS

19

21

CLARINET

DRUMS

SLAPBASS 1

CHOIR AAHS

A.PIANO 3

SLOWSTRING

CRYSTAL

VOICE OOHS

VOICE OOHS

BRIGHTNESS

23

BOTTLEBLOW

CLARINET

DRUMS

SLAPBASS 1

CHOIR AAHS

CHOIR AAHS

A.PIANO 3

SLOWSTRING

CRYSTAL

BRIGHTNESS

24

24

BOTTLEBLOW

CLARINET

DRUMS

SLAPBASS 1

CHOIR AAHS

CHOIR AAHS

A.PIANO 3

SLOWSTRING

CRYSTAL

BRIGHTNESS

- BOTTLEBLOW**: Treble clef, measures 24-27. Notes: 24 (quarter), 25 (quarter), 26 (quarter), 27 (quarter).
- CLARINET**: Treble clef, measures 24-27. Notes: 24 (quarter), 25 (quarter), 26 (quarter), 27 (quarter).
- DRUMS**: Standard drum notation, measures 24-27. Includes a triplet of eighth notes in measure 27.
- SLAPBASS 1**: Bass clef, measures 24-27. Notes: 24 (quarter), 25 (quarter), 26 (quarter), 27 (quarter).
- CHOIR AAHS** (top): Treble clef, measures 24-27. Notes: 24 (quarter), 25 (quarter), 26 (quarter), 27 (quarter).
- CHOIR AAHS** (bottom): Treble clef, measures 24-27. Notes: 24 (quarter), 25 (quarter), 26 (quarter), 27 (quarter).
- A.PIANO 3**: Bass clef, measures 24-27. Notes: 24 (quarter), 25 (quarter), 26 (quarter), 27 (quarter).
- SLOWSTRING**: Treble clef, measures 24-27. Notes: 24 (quarter), 25 (quarter), 26 (quarter), 27 (quarter).
- CRYSTAL**: Treble clef, measures 24-27. Notes: 24 (quarter), 25 (quarter), 26 (quarter), 27 (quarter).
- BRIGHTNESS**: Treble clef, measures 24-27. Notes: 24 (quarter), 25 (quarter), 26 (quarter), 27 (quarter).

25

BOTTLEBLOW

DRUMS

SLAPBASS 1

CHOIR AAHS

CHOIR AAHS

A.PIANO 3

SLOWSTRING

CRYSTAL

BRIGHTNESS

26

BOTTLEBLOW

CLARINET

DRUMS

SLAPBASS 1

CHOIR AAHS

CHOIR AAHS

A.PIANO 3

SLOWSTRING

CRYSTAL

BRIGHTNESS

27

CLARINET

DRUMS

SLAPBASS 1

A.PIANO 3

SLOWSTRING

CRYSTAL

28

CLARINET

DRUMS

SLAPBASS 1

A.PIANO 3

CRYSTAL

VOICE OOHS

VOICE OOHS

29

CLARINET

DRUMS

SLAPBASS 1

A.PIANO 3

CRYSTAL

VOICE OOHS

VOICE OOHS

30

CLARINET

DRUMS

SLAPBASS 1

A.PIANO 3

A.PIANO 2

CRYSTAL

VOICE OOHS

VOICE OOHS

Detailed description of the musical score: The score is for measures 30 and 31. The Clarinet part (treble clef) plays a half note in measure 30 and a half note in measure 31. The Drums part (drum clef) plays a complex pattern of eighth and sixteenth notes. The Slapbass 1 part (bass clef) plays a quarter note in measure 30 and a quarter note in measure 31. The A.PIANO 3 part (treble and bass clefs) plays a half note in measure 30 and a half note in measure 31. The A.PIANO 2 part (treble clef) plays a half note in measure 30 and a half note in measure 31. The Crystal part (treble clef) plays a quarter note in measure 30 and a quarter note in measure 31. The Voice Oohs parts (treble clef) play a half note in measure 30 and a half note in measure 31.

31

CLARINET

DRUMS

SLAPBASS 1

A.PIANO 3

CRYSTAL

VOICE OOHS

VOICE OOHS

32

CLARINET

DRUMS

SLAPBASS 1

A.PIANO 3

CRYSTAL

VOICE OOHS

VOICE OOHS

33

CLARINET

DRUMS

SLAPBASS 1

A.PIANO 3

SLOWSTRING

CRYSTAL

VOICE OOHS

VOICE OOHS

BRIGHTNESS

34

CLARINET

DRUMS

SLAPBASS 1

CHOIR AAHS

A.PIANO 3

SLOWSTRING

CRYSTAL

VOICE OOHS

VOICE OOHS

35

BOTTLEBLOW

CLARINET

DRUMS

SLAPBASS 1

CHOIR AAHS

CHOIR AAHS

A.PIANO 3

SLOWSTRING

CRYSTAL

VOICE OOHS

VOICE OOHS

BRIGHTNESS

36

36

BOTTLEBLOW

CLARINET

DRUMS

CLEAN GTR

SLAPBASS 1

CHOIR AAHS

CHOIR AAHS

A.PIANO 3

SLOWSTRING

CRYSTAL

VOICE OOHS

VOICE OOHS

BRIGHTNESS

37

BOTTLEBLOW

CLARINET

DRUMS

SLAPBASS 1

CHOIR AAHS

CHOIR AAHS

A.PIANO 3

SLOWSTRING

CRYSTAL

VOICE OOHS

VOICE OOHS

BRIGHTNESS

Detailed description of the musical score: The score is for measures 37 through 40. Bottleblow (treble clef) plays eighth notes with rests. Clarinet (treble clef) plays a melodic line with eighth and quarter notes. Drums (drum clef) has a complex pattern with many 'x' marks. Slapbass 1 (bass clef) plays eighth notes and quarter notes. The two Choir AAHS parts (treble clef) play eighth notes with rests. A. Piano 3 (bass clef) has a long sustained chord in measure 37 and a chord change in measure 39. Slowstring (treble clef) has a long sustained chord. Crystal (treble clef) has a single eighth note in measure 38. The two Voice OOHS parts (treble clef) play eighth notes with rests. Brightness (treble clef) has a single eighth note in measure 38.

38

BOTTLEBLOW

CLARINET

DRUMS

SLAPBASS 1

CHOIR AAHS

CHOIR AAHS

A.PIANO 3

SLOWSTRING

CRYSTAL

VOICE OOHS

VOICE OOHS

BRIGHTNESS

39

CLARINET

DRUMS

SLAPBASS 1

A.PIANO 3

SLOWSTRING

VOICE OOHS

VOICE OOHS

40

CLARINET

DRUMS

SLAPBASS 1

A.PIANO 3

VOICE OOHS

VOICE OOHS

Detailed description of the musical score: The score is for measures 40 and 41.   
 - **CLARINET**: Measure 40 starts with a half note Bb, followed by quarter notes C, D, E, and a half note F#. Measure 41 continues with a half note G, quarter notes A, B, and a half note C.   
 - **DRUMS**: Measure 40 has a snare drum on beat 1, a hi-hat on beat 2, and a snare drum on beat 3. Measure 41 is not shown.   
 - **SLAPBASS 1**: Measure 40 starts with a half note Bb, followed by quarter notes C, D, E, and a half note F#. Measure 41 continues with a half note G, quarter notes A, B, and a half note C.   
 - **A.PIANO 3**: Measure 40 has a half note Bb, followed by quarter notes C, D, E, and a half note F#. Measure 41 continues with a half note G, quarter notes A, B, and a half note C.   
 - **VOICE OOHS** (top): Measure 40 has a half note Bb, followed by quarter notes C, D, E, and a half note F#. Measure 41 continues with a half note G, quarter notes A, B, and a half note C.   
 - **VOICE OOHS** (bottom): Measure 40 has a half note Bb, followed by quarter notes C, D, E, and a half note F#. Measure 41 continues with a half note G, quarter notes A, B, and a half note C.

41

CLARINET

DRUMS

SLAPBASS 1

A.PIANO 3

VOICE OOHS

VOICE OOHS

42

CLARINET

DRUMS

SLAPBASS 1

A.PIANO 3

CRYSTAL

VOICE OOHS

VOICE OOHS

BRIGHTNESS

- CLARINET**: Treble clef, key signature of one sharp (F#). The melody begins with a quarter note G4, followed by a quarter rest, then a quarter note A4, and continues with various rests and notes.
- DRUMS**: Standard drum notation with a double bar line. The pattern includes a series of eighth notes and rests, creating a rhythmic accompaniment.
- SLAPBASS 1**: Bass clef. The line starts with a quarter note G2, followed by a quarter rest, then a quarter note A2, and continues with various rests and notes.
- A.PIANO 3**: Bass clef, key signature of one sharp. The part begins with a whole note chord consisting of G2, A2, and B2, followed by a whole rest.
- CRYSTAL**: Treble clef. The part starts with a whole rest, followed by a quarter note G4, then a quarter note A4, and continues with various rests and notes.
- VOICE OOHS**: Two staves, both with treble clefs. The first staff begins with a whole rest, followed by a quarter note G4, and continues with various rests and notes. The second staff begins with a whole rest, followed by a quarter note A4, and continues with various rests and notes.
- BRIGHTNESS**: Treble clef. The part starts with a whole rest, followed by a quarter note G4, then a quarter note A4, and continues with various rests and notes.

43

CLARINET

DRUMS

SLAPBASS 1

A.PIANO 3

VOICE OOHS

VOICE OOHS

44

45

46

44

CLARINET

DRUMS

SLAPBASS 1

A.PIANO 3

VOICE OOHS

VOICE OOHS

45

CLARINET

DRUMS

SLAPBASS 1

A.PIANO 3

VOICE OOHS

VOICE OOHS

46

CLARINET

TENOR SAX

DRUMS

SLAPBASS 1

A.PIANO 3

A.PIANO 2

SLOWSTRING

CRYSTAL

BRIGHTNESS

47

CLARINET

TENOR SAX

FR.HORN

DRUMS

SLAPBASS 1

A.PIANO 3

SLOWSTRING

48

TENOR SAX

FR.HORN

DRUMS

SLAPBASS 1

A.PIANO 3

SLOWSTRING

49

TENOR SAX

FR.HORN

DRUMS

SLAPBASS 1

A.PIANO 3

SLOWSTRING

50

TENOR SAX

FR.HORN

DRUMS

SLAPBASS 1

A.PIANO 3

SLOWSTRING

51

51

TENOR SAX

FR.HORN

DRUMS

SLAPBASS 1

A.PIANO 3

SLOWSTRING

52

CLARINET

TENOR SAX

FR.HORN

DRUMS

SLAPBASS 1

A.PIANO 3

SLOWSTRING

VOICE OOHS

VOICE OOHS

52

CLARINET

TENOR SAX

FR.HORN

DRUMS

SLAPBASS 1

A.PIANO 3

SLOWSTRING

VOICE OOHS

VOICE OOHS

53

CLARINET

FR.HORN

DRUMS

SLAPBASS 1

A.PIANO 3

SLOWSTRING

CRYSTAL

VOICE OOHS

VOICE OOHS

53

54

55

56

54

- CLARINET**: Treble clef, key of D major. Measure 54 has a quarter note D5, eighth notes E5 and F#5, and a quarter note G5. Measure 55 is a whole rest.
- TENOR SAX**: Treble clef, key of D major. Measure 54 has a quarter rest, eighth notes E5 and F#5, and a quarter note G5. Measure 55 has a quarter note A5, eighth notes G5 and F#5, and a quarter note E5.
- FR. HORN**: Treble clef, key of D major. Measure 54 has a quarter note D5. Measure 55 has a quarter note E5, eighth notes F#5 and G5, and a quarter note A5.
- DRUMS**: Drum notation. Measure 54 has a snare drum on the first eighth, a hi-hat on the second eighth, and a triplet of eighth notes on the third eighth. Measure 55 has a continuous eighth-note pattern on the snare drum.
- SLAPBASS 1**: Bass clef, key of D major. Measure 54 has a quarter note D4, eighth notes E4 and F#4, and a quarter note G4. Measure 55 has a quarter note A4, eighth notes G4 and F#4, and a quarter note E4.
- CHOIR AAHS** (Two staves): Treble clef, key of D major. Measure 54 has a whole rest. Measure 55 has a quarter note D5, eighth notes E5 and F#5, and a quarter note G5.
- A. PIANO 3**: Bass clef, key of D major. Measure 54 has a whole rest. Measure 55 has a whole note chord of D5, E5, F#5, and G5.
- SLOWSTRING**: Treble and Bass clefs, key of D major. Measure 54 has a whole rest. Measure 55 has a whole note chord of D5, E5, F#5, and G5.
- CRYSTAL**: Treble clef, key of D major. Measure 54 has a quarter note D5. Measure 55 is a whole rest.
- VOICE OOHS** (Two staves): Treble clef, key of D major. Measure 54 has a quarter note D5, eighth notes E5 and F#5, and a quarter note G5. Measure 55 is a whole rest.

56

DRUMS

SLAPBASS 1

CHOIR AAHS

CHOIR AAHS

A.PIANO 3

SLOWSTRING

CRYSTAL

BRIGHTNESS

57

DRUMS

CLEAN GTR

SLAPBASS 1

CHOIR AAHS

CHOIR AAHS

A.PIANO 3

SLOWSTRING

CRYSTAL

BRIGHTNESS

Detailed description of the musical score: The score is for measures 57 and 58. The Drums part features a complex pattern of eighth and sixteenth notes. The Clean Guitar part has a rest in measure 57 and a melodic phrase in measure 58. The Slap Bass 1 part has a melodic line with a sharp sign. The two Choir AAHS parts have a rhythmic pattern of eighth notes. The A. Piano 3 part has a long sustain in measure 57 and a melodic phrase in measure 58. The Slow String part has a long sustain in measure 57 and a melodic phrase in measure 58. The Crystal part has a rest in measure 57 and a melodic phrase in measure 58. The Brightness part has a rest in measure 57 and a melodic phrase in measure 58.

59

CLARINET

DRUMS

SLAPBASS 1

A.PIANO 3

SLOWSTRING

CRYSTAL

60

CLARINET

DRUMS

SLAPBASS 1

A.PIANO 3

CRYSTAL

61

CLARINET

DRUMS

SLAPBASS 1

A.PIANO 3

CRYSTAL

VOICE OOHS

VOICE OOHS

62

CLARINET

FR.HORN

DRUMS

6

SLAPBASS 1

A.PIANO 3

CRYSTAL

VOICE OOHS

VOICE OOHS

63

CLARINET

FR.HORN

DRUMS

SLAPBASS 1

A.PIANO 3

CRYSTAL

VOICE OOHS

VOICE OOHS

## BOTTLEBLOW

## Suzanne Ciani - DRIVING

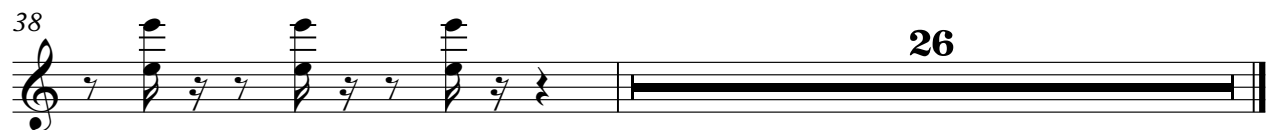
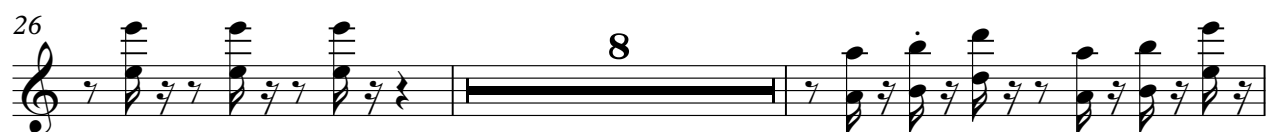

## CLARINET

## Suzanne Ciani - DRIVING

♩ = 75,000000

12

17

20

26

30

34

38

42

46

53

2

## CLARINET

59

62

## TENOR SAX

## Suzanne Ciani - DRIVING

## FR.HORN

## Suzanne Ciani - DRIVING

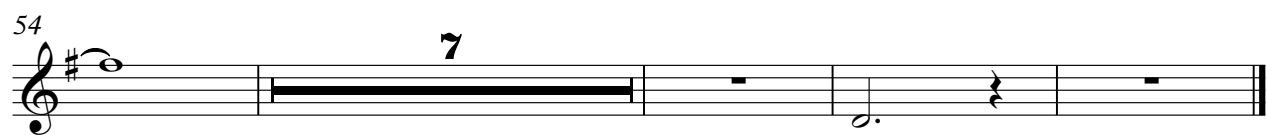

# DRUMS

## Suzanne Ciani - DRIVING

♩ = 75,000000

5

9

12

15

17

19

21

23

25

27

V.S.

29

31

33

35

37

39

41

43

45

47

# DRUMS

3

49

51

53

55

58

60

62

CLEAN GTR

# Suzanne Ciani - DRIVING

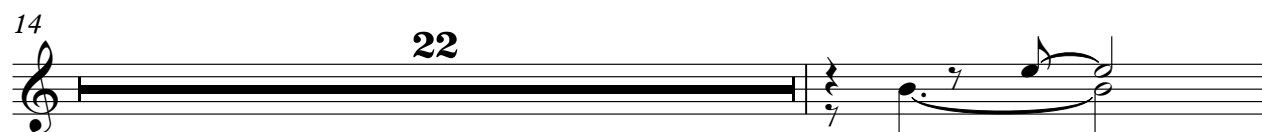
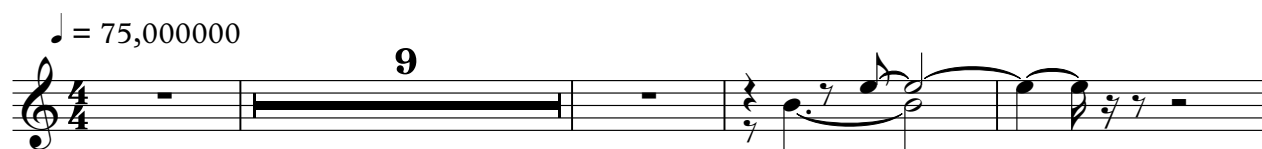

## SLAPBASS 1

## Suzanne Ciani - DRIVING

 $\text{♩} = 75,000000$ 

14

18

22

26

30

33

37

41

45

V.S.

49

52

57

61

♩ = 75,000000

5

8

11

14

7

24

27

7

37

15

55

57

6

♩ = 75,000000

5

8

11

14

8

24

27

8

37

16

55

57

6

♩ = 75,000000

5

11

17

23

29

35

40

44

48

52

57

61

## A.PIANO 2

## Suzanne Ciani - DRIVING

♩ = 75,000000

30

## SLOWSTRING

## Suzanne Ciani - DRIVING

♩ = 75,000000

2

8

14

5

26

5

39

7

7

50

55

5

♩ = 75,000000

4 2

10 4

16

19

22

26

29

32

35 3

42 3 6

59 

62

## VOICE OOHS

## Suzanne Ciani - DRIVING

♩ = 75,000000

17

21

5

30

34

38

44

6

3

54

6

62

## VOICE OOHS

## Suzanne Ciani - DRIVING

♩ = 75,000000

17

21

5

30

34

38

44

6

54

3

6

62

## BRIGHTNESS

## Suzanne Ciani - DRIVING

♩ = 75,000000

4

2

10

10

24

6

34

39

3

3

47

9

7