

Suzanne Ciani - L`Azzurro

$\text{♩} = 55,000004$

Panpipes

Timpani

Percussion

Soprano Xylophone

Bass Xylophone

Kora

Koto

Alto

T.T. Tran - 10/13/95

FX 2 (Soundtrack)

from her album, "Hotel Luna."

FX 4 (Atmosphere)

FX 4 (Atmosphere)

Transcribed by

$\text{♩} = 55,000004$

Viola

Violoncello

4

T. T. Tran - 10/13/95

FX 2

from her album,

"Hotel Luna."

Transcribed by

6

T. T. Tran - 10/13/95

FX 2

from her album,

"Hotel Luna."

Transcribed by

8

T. T. Tran - 10/13/95

FX 2

from her album,

"Hotel Luna."

Transcribed by

10

T. T. Tran - 10/13/95

FX 2

from her album,

"Hotel Luna."

FX 4

Transcribed by

14

Sop. Xyl.

A.

T. T. Tran - 10/13/95

FX 2

from her album,

"Hotel Luna."

FX 4

Transcribed by

Vla.

16

Sop. Xyl.

A.

T. T. Tran - 10/13/95

FX 2

from her album,

"Hotel Luna."

FX 4

Transcribed by

18

Perc.

Cab.

Sop. Xyl.

Kora

Koto

A.

T. T. Tran - 10/13/95

FX 2

from her album,

FX 4

FX 4

Vla.

3

3

20

Perc.

Cab.

Sop. Xyl.

Kora

Koto

A.

T. T. Tran - 10/13/95

FX 2

from her album,

FX 4

Vla.

22

Perc. Cab. Sop. Xyl. Bass Xyl. Kora Koto A. T. T. Tran - 10/13/95 FX 2 from her album, FX 4 FX 4 Vla.

24

Perc.

Cab.

Sop. Xyl.

Bass Xyl.

Kora

Koto

A.

T. T. Tran - 10/13/95

FX 2

from her album,

FX 4

FX 4

26

Pan.

Timp.

Perc.

Cab.

Sop. Xyl.

A.

T. T. Tran - 10/13/95

FX 2

from her album,

"Hotel Luna."

FX 4

FX 4

Vla.

Vc.

by Suzanne Ciani,

28

Pan.

Timp.

Perc.

Cab.

Sop. Xyl.

A.

T. T. Tran - 10/13/95

FX 2

"Hotel Luna."

FX 4

Vla.

Vc.

by Suzanne Ciani,

Detailed description of the musical score: The score is for a piece titled "Hotel Luna." by Suzanne Ciani, page 12. It begins at measure 28. The instrumentation includes Pan. (Pan flute), Timp. (Timpani), Perc. (Percussion), Cab. (Cymbal), Sop. Xyl. (Soprano Xylophone), A. (Alto), T. T. Tran - 10/13/95 (T. T. Tran), FX 2 (Effect 2), "Hotel Luna." (Vocal line), FX 4 (Effect 4), Vla. (Viola), Vc. (Violoncello), and by Suzanne Ciani (Piano). The score is written in 3/4 time and features a variety of instruments and effects. The Pan. part has a melodic line with slurs and accents. The Timp. part has a rhythmic pattern with slurs. The Perc. part has a complex rhythmic pattern with slurs and accents. The Cab. part has a rhythmic pattern with slurs. The Sop. Xyl. part has a rhythmic pattern with slurs. The A. part has a melodic line with slurs. The T. T. Tran - 10/13/95 part has a rhythmic pattern with slurs. The FX 2 part has a melodic line with slurs. The "Hotel Luna." part has a melodic line with slurs and accents. The FX 4 part has a complex rhythmic pattern with slurs. The Vla. part has a melodic line with slurs. The Vc. part has a melodic line with slurs. The by Suzanne Ciani part has a rhythmic pattern with slurs.

30

Pan.

Timp.

Perc.

Cab.

Sop. Xyl.

Kora

Koto

A.

T. T. Tran - 10/13/95

FX 2

from her album,

"Hotel Luna."

FX 4

Vla.

Vc.

by Suzanne Ciani,

32

Pan.

Timp.

Perc.

Cab.

Sop. Xyl.

Kora

Koto

A.

T. T. Tran - 10/13/95

FX 2

from her album,

FX 4

Vla.

Vc.

34

T. T. Tran - 10/13/95

from her album,

36

Pan.

Timp.

Perc.

Cab.

Sop. Xyl.

Bass Xyl.

Kora

Koto

A.

T. T. Tran - 10/13/95

FX 2

from her album,

FX 4

Vla.

Vc.

38

Pan.

Timp.

Perc.

Cab.

Sop. Xyl.

Bass Xyl.

Kora

Koto

A.

T. T. Tran - 10/13/95

FX 2

from her album,

FX 4

Vla.

Vc.

40

Timp.

Perc.

Cab.

Sop. Xyl.

Bass Xyl.

Kora

Koto

A.

T. T. Tran - 10/13/95

FX 2

from her album,

FX 4

FX 4

Transcribed by

Vla.

42

Pan.

Timp.

Perc.

Cab.

Sop. Xyl.

Bass Xyl.

Kora

A.

T. T. Tran - 10/13/95

FX 2

from her album,

"Hotel Luna."

FX 4

FX 4

Vla.

Vc.

by Suzanne Ciani,

44

Pan.

Timp.

Perc.

Cab.

Sop. Xyl.

A.

T. T. Tran - 10/13/95

FX 2

"Hotel Luna."

FX 4

Vla.

Vc.

by Suzanne Ciani,

46

Pan.

Timp.

Perc.

Cab.

Sop. Xyl.

A.

T. T. Tran - 10/13/95

FX 2

from her album,

"Hotel Luna."

FX 4

Vla.

Vc.

by Suzanne Ciani,

48

Pan.

Timp.

Perc.

Cab.

Sop. Xyl.

Bass Xyl.

Kora

Koto

A.

T. T. Tran - 10/13/95

FX 2

from her album,

FX 4

Vla.

Vc.

50

Pan.

Timp.

Perc.

Cab.

Sop. Xyl.

Bass Xyl.

Kora

Koto

A.

T. T. Tran - 10/13/95

FX 2

from her album,

FX 4

Vla.

Vc.

23

52

Pan.

Timp.

Perc.

Cab.

Sop. Xyl.

Bass Xyl.

Kora

Koto

A.

T. T. Tran - 10/13/95

FX 2

from her album,

FX 4

Vla.

Vc.

54

Pan.

Timp.

Perc.

Cab.

Sop. Xyl.

Bass Xyl.

Kora

Koto

A.

T. T. Tran - 10/13/95

FX 2

from her album,

FX 4

Vla.

Vc.

56

Pan.

Timp.

Perc.

Cab.

Sop. Xyl.

Bass Xyl.

Kora

Koto

A.

T. T. Tran - 10/13/95

FX 2

from her album,

FX 4

FX 4

Transcribed by

Vla.

Vc.

58

Pan.

Timp.

Perc.

Cab.

Sop. Xyl.

Bass Xyl.

Kora

Koto

A.

T. T. Tran - 10/13/95

FX 2

from her album,

FX 4

Vla.

Vc.

60

Pan.

Timp.

Perc.

Bass Xyl.

Kora

Koto

A.

T. T. Tran - 10/13/95

FX 2

from her album,

FX 4

FX 4

Transcribed by

Vla.

62

Timp.

Bass Xyl.

Kora

Koto

A.

T. T. Tran - 10/13/95

FX 2

from her album,

FX 4

Vla.

64

Pan.

Timp.

Bass Xyl.

Kora

A.

T. T. Tran - 10/13/95

FX 2

from her album,

"Hotel Luna."

Vla.

66

Timp.

A.

T. T. Tran - 10/13/95

FX 2

from her album,

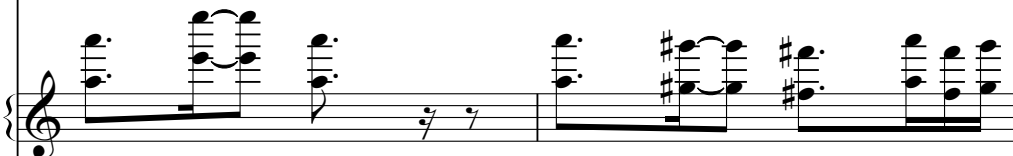

"Hotel Luna."

68

A.

T. T. Tran - 10/13/95

FX 2

from her album,

"Hotel Luna."

FX 4

Transcribed by

Vla.

72

A.

T. T. Tran - 10/13/95

FX 2

from her album,

"Hotel Luna."

FX 4

Transcribed by

Vla.

74

A.

T. T. Tran - 10/13/95

FX 2

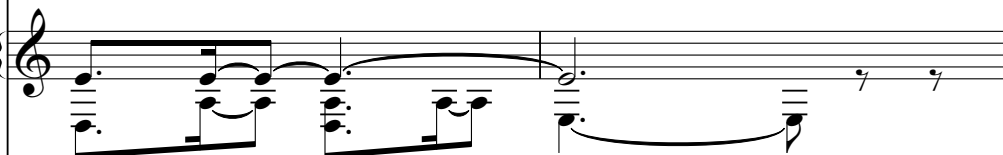

from her album,

"Hotel Luna."

FX 4

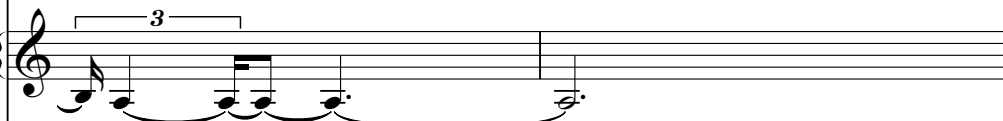

Transcribed by

Vla.

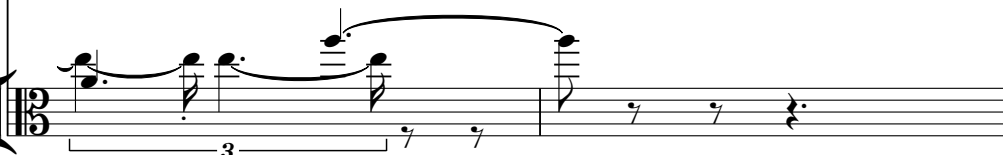

76

A.

T. T. Tran - 10/13/95

FX 2

from her album,

"Hotel Luna."

FX 4

Transcribed by

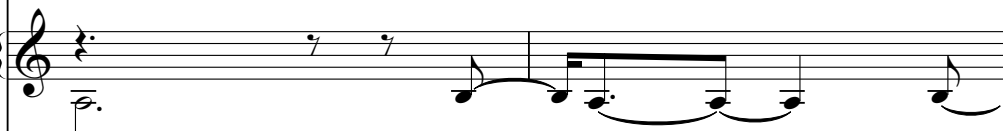

Vla.

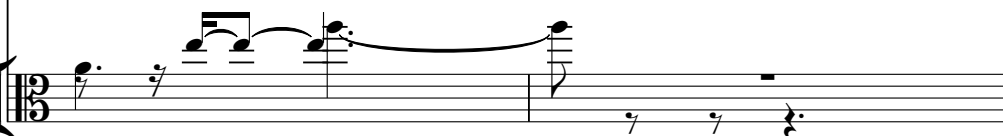

78

T. T. Tran - 10/13/95

FX 2

from her album,

"Hotel Luna."

FX 4

Transcribed by

by Suzanne Ciani,

80

T. T. Tran - 10/13/95

FX 2

from her album,

Transcribed by

"L'Azzurro"

by Suzanne Ciani,

82

FX 2

from her album,

"L'Azzurro"

by Suzanne Ciani,

84

from her album,

"L'Azzurro"

by Suzanne Ciani,

86

from her album,

"L'Azzurro"

by Suzanne Ciani,

88

from her album,

"L'Azzurro"

by Suzanne Ciani,

90

from her album,

"L'Azzurro"

by Suzanne Ciani,

91

from her album,

by Suzanne Ciani,

Panpipes

Suzanne Ciani - L`Azzurro

♩ = 55,000004

25

29

35

39 4

48 3

52

56

60 2 14

80 13

Timpani

Suzanne Ciani - L`Azzurro

♩ = 55,000004

25

30

36

42

48

54

60

65

12

80

13

Percussion

Suzanne Ciani - L`Azzurro

♩ = 55,000004

17

22

28

34

40

46

52

57

60

18

13

Cabasa

Suzanne Ciani - L`Azzurro

♩ = 55,000004

17

22

27

32

37

42

47

52

56

60

2 18 13

Suzanne Ciani - L`Azzurro

Soprano Xylophone

♩ = 55,000004

13

17

22

27

32

37

42

47

52

56

V.S.

2

Soprano Xylophone

60

2 18 13

Bass Xylophone

Suzanne Ciani - L`Azzurro

$\text{♩} = 55,000004$

21

25

38

43

52

56

60

64

15

13

Suzanne Ciani - L`Azzurro

Kora

♩ = 55,000004

17

22

26

5

35

39

43

5

51

55

59

62

15

2

Kora

80

13

Koto

Suzanne Ciani - L`Azzurro

♩ = 55,000004

17

22

32

37

42

52

57

62

17

13

Suzanne Ciani - L`Azzurro

Alto

♩ = 55,000004

12

17

23

30

38

45

53

60

67

72

3

2

Alto

80

13

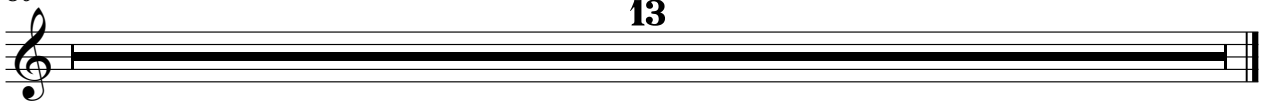

♩ = 55,000004

7
12
17
24
30
37
44
50
56

V.S.

60

66

70

74

78

♩ = 55,000004

8

15

22

29

37

44

52

59

66

V.S.

73

78

81

Suzanne Ciani - L`Azzurro

from her album,

♩ = 55,000004

6

11

15

19

24

33

38

41

4

3

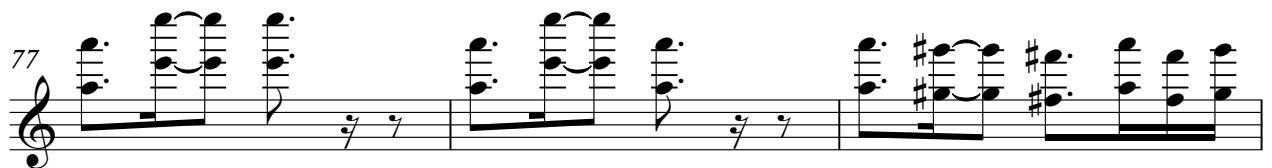

89

"Hotel Luna."

Suzanne Ciani - L`Azzurro

♩ = 55,000004

5

8

11

14

17

28

44

60

"Hotel Luna."

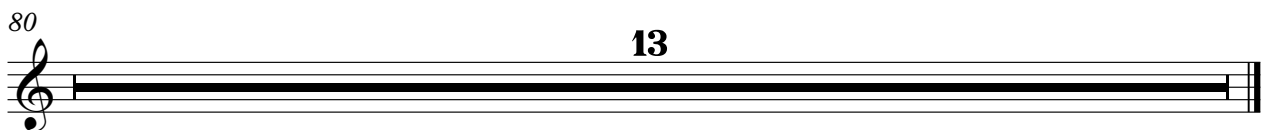

♩ = 55,000004

9

13

18

25

41

60

71

77

13

♩ = 55,000004

17

20

23

26

29

32

35

38

41

44

V.S.

47

50

53

56

59

62

80

Suzanne Ciani - L`Azzurro

Transcribed by

♩ = 55,000004

8

14

22

40

16

2

60

6

71

75

80

12

Suzanne Ciani - L`Azzurro

Viola

♩ = 55,000004

13

2

20

27

32

39

44

49

55

60

65

2

2

2

Viola

72

76

2

13

$\text{♩} = 55,000004$
25

31

37 **3**

45

49

55

60 **2** **18** **13**

"L'Azzurro"

Suzanne Ciani - L`Azzurro

♩ = 55,000004

59 2 18

80

86

by Suzanne Ciani,

Suzanne Ciani - L`Azzurro

♩ = 55,000004

25

29 12

44 12

60 2 16

79

82

85

88

90