

Suzanne Ciani - Malibuzio

♩ = 126,000130

SOLO INSTR

#GUITAR 2

HARP

FSX 1

+FUNK GTR

CHOIR AAHS

SYN BASS 2

SYN STR 1

FANTASIA

A.PIANO 2

FSX 2

FSX 3

6

FSX 1

CHOIR AAHS

FANTASIA

FSX 2

FSX 3

10

FSX 1

CHOIR AAHS

FANTASIA

FSX 2

FSX 3

13

FSX 1

CHOIR AAHS

FANTASIA

FSX 2

FSX 3

15

FSX 1

CHOIR AAHS

FANTASIA

FSX 2

FSX 3

18

#GUITAR 2

HARP

FSX 1

+FUNK GTR

CHOIR AAHS

SYN STR 1

FANTASIA

A.PIANO 2

21

#GUITAR 2

HARP

+FUNK GTR

CHOIR AAHS

SYN STR 1

FANTASIA

A.PIANO 2

23

#GUITAR 2

HARP

+FUNK GTR

CHOIR AAHS

SYN STR 1

FANTASIA

A.PIANO 2

25

#GUITAR 2

HARP

+FUNK GTR

CHOIR AAHS

SYN STR 1

FANTASIA

A.PIANO 2

27

#GUITAR 2

HARP

+FUNK GTR

CHOIR AAHS

SYN STR 1

FANTASIA

A.PIANO 2

29

#GUITAR 2

HARP

+FUNK GTR

CHOIR AAHS

SYN STR 1

FANTASIA

A.PIANO 2

31

#GUITAR 2

HARP

+FUNK GTR

CHOIR AAHS

SYN STR 1

FANTASIA

A.PIANO 2

34

#GUITAR 2

HARP

+FUNK GTR

CHOIR AAHS

SYN STR 1

FANTASIA

A.PIANO 2

37

#GUITAR 2

HARP

+FUNK GTR

CHOIR AAHS

SYN STR 1

FANTASIA

A.PIANO 2

39

#GUITAR 2

HARP

+FUNK GTR

CHOIR AAHS

SYN STR 1

FANTASIA

A.PIANO 2

41

#GUITAR 2

HARP

+FUNK GTR

CHOIR AAHS

SYN STR 1

FANTASIA

A.PIANO 2

43

#GUITAR 2

HARP

+FUNK GTR

CHOIR AAHS

SYN STR 1

FANTASIA

A.PIANO 2

46

SOLO INSTR

#GUITAR 2

HARP

CHOIR AAHS

SYN STR 1

FANTASIA

A.PIANO 2

49

SOLO INSTR

#GUITAR 2

HARP

CHOIR AAHS

SYN STR 1

FANTASIA

53

SOLO INSTR

#GUITAR 2

HARP

CHOIR AAHS

SYN STR 1

FANTASIA

56

SOLO INSTR

#GUITAR 2

HARP

+FUNK GTR

CHOIR AAHS

SYN STR 1

FANTASIA

59

SOLO INSTR

#GUITAR 2

HARP

+FUNK GTR

CHOIR AAHS

SYN STR 1

FANTASIA

61

SOLO INSTR

HARP

+FUNK GTR

CHOIR AAHS

SYN STR 1

FANTASIA

63

SOLO INSTR

HARP

+FUNK GTR

CHOIR AAHS

SYN STR 1

FANTASIA

65

SOLO INSTR

HARP

+FUNK GTR

CHOIR AAHS

SYN STR 1

FANTASIA

67

SOLO INSTR

#GUITAR 2

HARP

+FUNK GTR

CHOIR AAHS

SYN STR 1

FANTASIA

A.PIANO 2

69

SOLO INSTR

#GUITAR 2

HARP

+FUNK GTR

CHOIR AAHS

SYN STR 1

A.PIANO 2

71

SOLO INSTR

#GUITAR 2

HARP

+FUNK GTR

CHOIR AAHS

SYN STR 1

A.PIANO 2

73

SOLO INSTR

#GUITAR 2

HARP

+FUNK GTR

CHOIR AAHS

SYN STR 1

FANTASIA

A.PIANO 2

76

#GUITAR 2

HARP

+FUNK GTR

CHOIR AAHS

SYN STR 1

FANTASIA

A.PIANO 2

79

#GUITAR 2

HARP

+FUNK GTR

CHOIR AAHS

SYN STR 1

FANTASIA

A.PIANO 2

81

#GUITAR 2

HARP

+FUNK GTR

CHOIR AAHS

SYN STR 1

FANTASIA

A.PIANO 2

83

#GUITAR 2

HARP

+FUNK GTR

CHOIR AAHS

SYN STR 1

FANTASIA

A.PIANO 2

- SOLO INSTR**: Treble clef, mostly rests with a long note at the end.
- HARP**: Grand staff (treble and bass clefs), melodic and harmonic accompaniment.
- FSX 1**: Treble clef, mostly rests with a long note at the end.
- +FUNK GTR**: Treble clef, sustained chords.
- CHOIR AAHS**: Treble clef, vocal line with sustained notes.
- SYN BASS 2**: Bass clef, rhythmic accompaniment.
- SYN STR 1**: Treble clef, sustained chords.
- FANTASIA**: Treble clef, melodic line with sustained notes.
- A.PIANO 2**: Treble clef, rhythmic accompaniment similar to #GUITAR 2.

88

SOLO INSTR

FSX 1

CHOIR AAHS

SYN BASS 2

SYN STR 1

FANTASIA

A.PIANO 2

91

SOLO INSTR

FSX 1

CHOIR AAHS

SYN BASS 2

SYN STR 1

FANTASIA

A.PIANO 2

94

SOLO INSTR

FSX 1

CHOIR AAHS

SYN BASS 2

SYN STR 1

FANTASIA

A.PIANO 2

97

SOLO INSTR

FSX 1

CHOIR AAHS

SYN BASS 2

SYN STR 1

FANTASIA

A.PIANO 2

99

SOLO INSTR
FSX 1
CHOIR AAHS
SYN BASS 2
SYN STR 1
FANTASIA
A.PIANO 2

102

SOLO INSTR
FSX 1
CHOIR AAHS
SYN BASS 2
SYN STR 1
FANTASIA
A.PIANO 2

104

SOLO INSTR

FSX 1

CHOIR AAHS

SYN BASS 2

SYN STR 1

FANTASIA

A.PIANO 2

107

SOLO INSTR

FSX 1

CHOIR AAHS

SYN BASS 2

SYN STR 1

FANTASIA

A.PIANO 2

110

SOLO INSTR

FSX 1

CHOIR AAHS

SYN BASS 2

SYN STR 1

FANTASIA

A.PIANO 2

112

SOLO INSTR

FSX 1

CHOIR AAHS

SYN BASS 2

SYN STR 1

FANTASIA

A.PIANO 2

115

SOLO INSTR

FSX 1

CHOIR AAHS

SYN BASS 2

SYN STR 1

FANTASIA

A.PIANO 2

118

SOLO INSTR

FSX 1

CHOIR AAHS

SYN BASS 2

SYN STR 1

FANTASIA

A.PIANO 2

120

SOLO INSTR

FSX 1

CHOIR AAHS

SYN BASS 2

SYN STR 1

FANTASIA

A.PIANO 2

123

SOLO INSTR

FSX 1

CHOIR AAHS

SYN BASS 2

SYN STR 1

FANTASIA

A.PIANO 2

126

SOLO INSTR
FSX 1
CHOIR AAHS
SYN BASS 2
SYN STR 1
FANTASIA
A.PIANO 2

129

SOLO INSTR
FSX 1
CHOIR AAHS
SYN BASS 2
SYN STR 1
FANTASIA
A.PIANO 2

132

SOLO INSTR

FSX 1

CHOIR AAHS

SYN BASS 2

SYN STR 1

A.PIANO 2

135

SOLO INSTR

CHOIR AAHS

SYN BASS 2

SYN STR 1

FANTASIA

138

SOLO INSTR

CHOIR AAHS

SYN STR 1

FANTASIA

140

SOLO INSTR

FSX 1

CHOIR AAHS

SYN STR 1

FANTASIA

143

SOLO INSTR

HARP

FSX 1

CHOIR AAHS

SYN STR 1

FANTASIA

146

SOLO INSTR

HARP

FSX 1

CHOIR AAHS

SYN STR 1

FANTASIA

149

SOLO INSTR

HARP

FSX 1

CHOIR AAHS

SYN STR 1

FANTASIA

152

SOLO INSTR

HARP

FSX 1

CHOIR AAHS

SYN STR 1

FANTASIA

155

SOLO INSTR

HARP

FSX 1

CHOIR AAHS

SYN STR 1

FANTASIA

158

SOLO INSTR

HARP

FSX 1

CHOIR AAHS

SYN STR 1

FANTASIA

161

SOLO INSTR

HARP

FSX 1

CHOIR AAHS

SYN STR 1

FANTASIA

164

SOLO INSTR

HARP

FSX 1

CHOIR AAHS

SYN STR 1

FANTASIA

167

SOLO INSTR

#GUITAR 2

HARP

CHOIR AAHS

SYN STR 1

FANTASIA

170

SOLO INSTR

#GUITAR 2

HARP

CHOIR AAHS

SYN STR 1

173

SOLO INSTR

#GUITAR 2

HARP

+FUNK GTR

CHOIR AAHS

SYN STR 1

176

SOLO INSTR

#GUITAR 2

HARP

+FUNK GTR

CHOIR AAHS

SYN STR 1

179

SOLO INSTR

#GUITAR 2

HARP

+FUNK GTR

CHOIR AAHS

SYN STR 1

FANTASIA

182

SOLO INSTR

#GUITAR 2

HARP

+FUNK GTR

CHOIR AAHS

SYN STR 1

FANTASIA

A.PIANO 2

Detailed description of the musical score: The score consists of eight staves. The SOLO INSTR staff begins with a 6/8 time signature and contains sparse notes. The #GUITAR 2 staff features complex rhythmic patterns with many beamed notes. The HARP staff has a triplet of eighth notes in the first measure, followed by sustained chords. The +FUNK GTR staff plays a series of chords with a rhythmic pulse. The CHOIR AAHS staff has a few notes in the second measure. The SYN STR 1 staff plays chords with a steady rhythm. The FANTASIA staff has a melodic line with some grace notes. The A.PIANO 2 staff plays chords similar to the #GUITAR 2 part.

SOLO INSTR

#GUITAR 2

HARP

+FUNK GTR

CHOIR AAHS

SYN STR 1

FANTASIA

A.PIANO 2

186

#GUITAR 2

HARP

+FUNK GTR

CHOIR AAHS

SYN STR 1

FANTASIA

A.PIANO 2

188

#GUITAR 2

HARP

+FUNK GTR

CHOIR AAHS

SYN STR 1

FANTASIA

A.PIANO 2

190

#GUITAR 2

HARP

CHOIR AAHS

SYN STR 1

FANTASIA

A.PIANO 2

192

#GUITAR 2

HARP

CHOIR AAHS

SYN STR 1

FANTASIA

A.PIANO 2

195

#GUITAR 2

HARP

CHOIR AAHS

SYN STR 1

FANTASIA

A.PIANO 2

198

SOLO INSTR

#GUITAR 2

HARP

CHOIR AAHS

SYN STR 1

FANTASIA

A.PIANO 2

201

SOLO INSTR

#GUITAR 2

HARP

CHOIR AAHS

SYN STR 1

FANTASIA

A.PIANO 2

204

SOLO INSTR

#GUITAR 2

HARP

CHOIR AAHS

SYN STR 1

FANTASIA

A.PIANO 2

207

SOLO INSTR

#GUITAR 2

HARP

CHOIR AAHS

SYN STR 1

FANTASIA

A.PIANO 2

210

SOLO INSTR

#GUITAR 2

HARP

CHOIR AAHS

SYN STR 1

FANTASIA

A.PIANO 2

213

SOLO INSTR

#GUITAR 2

HARP

CHOIR AAHS

SYN STR 1

FANTASIA

A.PIANO 2

216

SOLO INSTR

#GUITAR 2

HARP

CHOIR AAHS

SYN STR 1

FANTASIA

A.PIANO 2

SOLO INSTR

Suzanne Ciani - Malibuzio

♩ = 126,000130

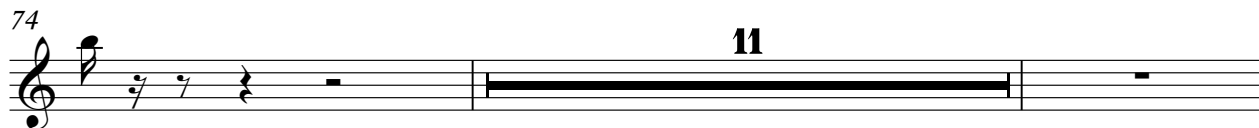
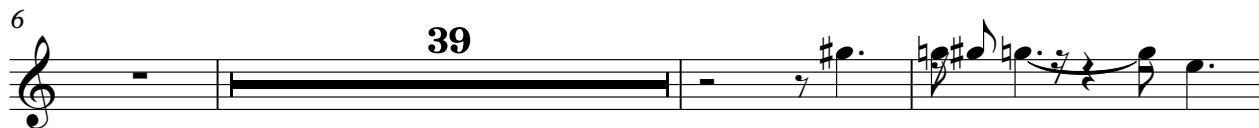
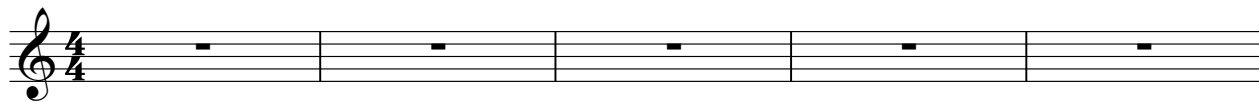

SOLO INSTR

♩ = 126,000130

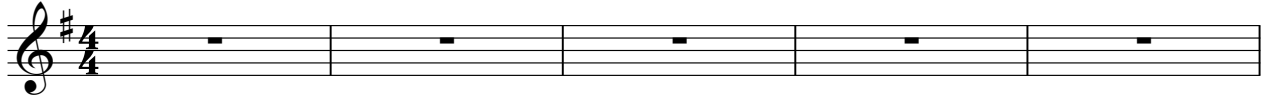

V.S.

169

172

175

178

182

185

188

191

195

198

V.S.

202

207

211

215

HARP

Suzanne Ciani - Malibuzio

♩ = 126,000130

6

22

26

30

34

V.S.

38

42

46

50

54

58

62

65

68

71

74

78

82

V.S.

86

56

144

147

151

154

157

160

163

167

170

173

176

179

V.S.

182

186

190

194

197

201

206

210

215

217

♩ = 126,000130

6

13

19 **67**

92

99

107

114

118

125

133

146

155

163

♩ = 126,000130

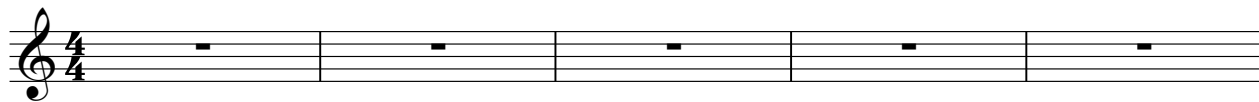

2

+FUNK GTR

58

63

66

69

72

76

80

84

175

178

181

185

30

♩ = 126,000130

6

15

22

28

35

41

48

55

61

V.S.

67

76

82

88

95

102

108

114

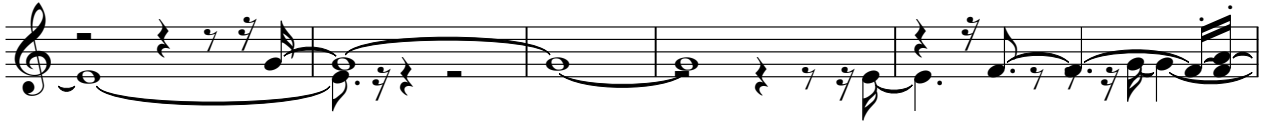

119

126

132

140

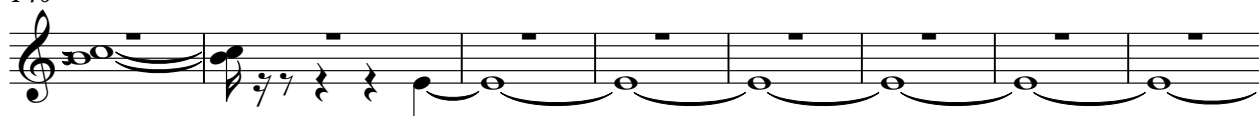

148

157

166

173

179

185

190

195

200

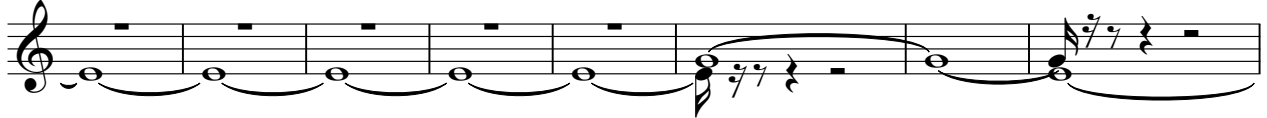

208

214

♩ = 126,000130

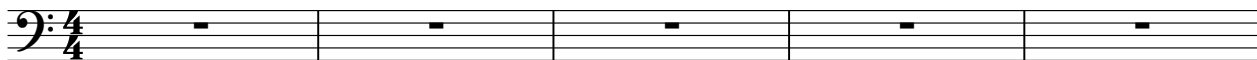

V.S.

121

125

129

133

84

♩ = 126,000130

6 **11**

21

24

27

30

33

37

41

44

V.S.

49

55

60

64

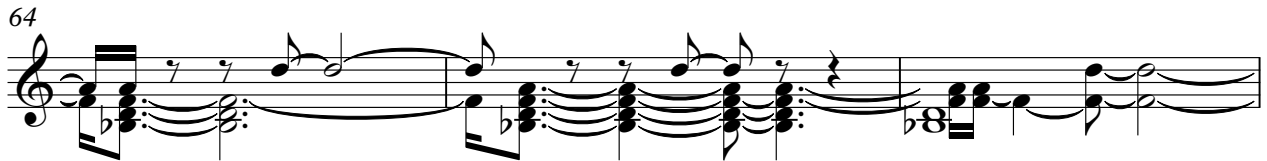

67

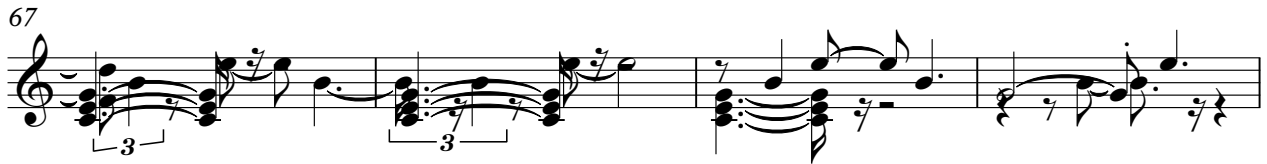

71

75

79

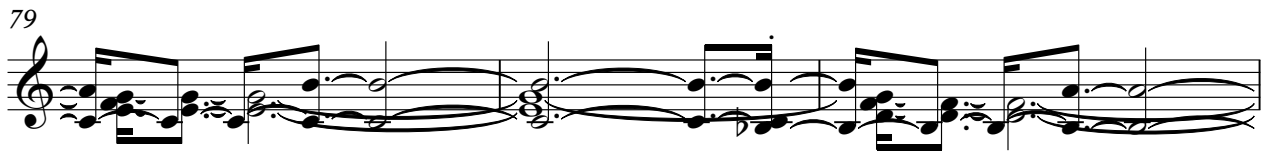

82

86

90

93

96

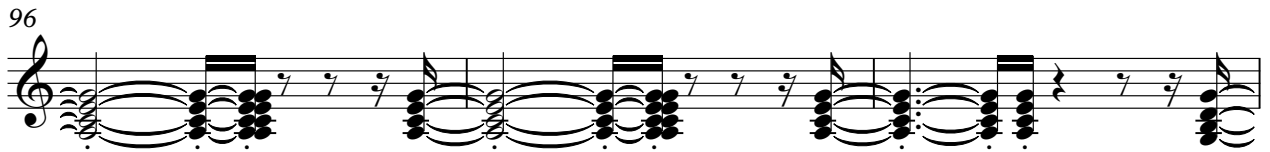

99

102

105

108

111

114

117

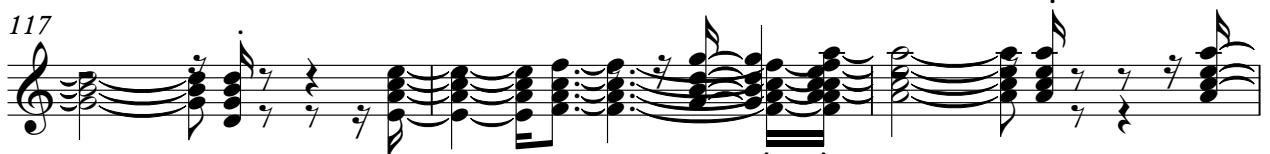

V.S.

SYN STR 1

120

123

126

129

133

137

140

146

153

159

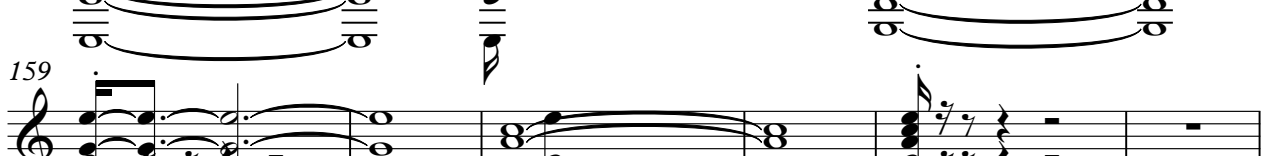

165

171

176

179

182

186

190

194

199

205

V.S.

211

216

FANTASIA

Suzanne Ciani - Malibuzio

♩ = 126,000130

5

7

10

12

14

16

19

23

26

V.S.

30

34

37

41

44

52

56

60

65

73

4

5

FANTASIA

77

81

85

92

98

103

107

112

117

121

FANTASIA

126

2

132

3

138

7 3 6 6

140

143

147

150

154

157

161

165 13

181

185

189

192

197

200

203

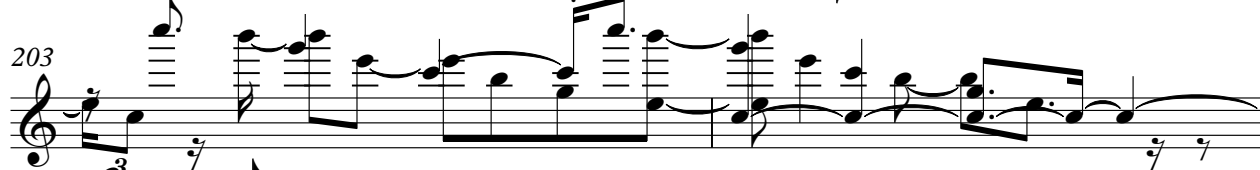

205

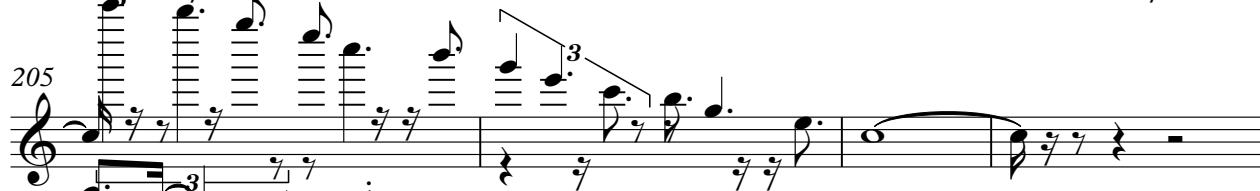

209

V.S.

6

FANTASIA

212

214

216

A.PIANO 2

Suzanne Ciani - Malibuzio

♩ = 126,000130

6 **12**

21

24

27

30

34

37

40

43

V.S.

46 **20**

69

73

76

79

82

85

89

93

97

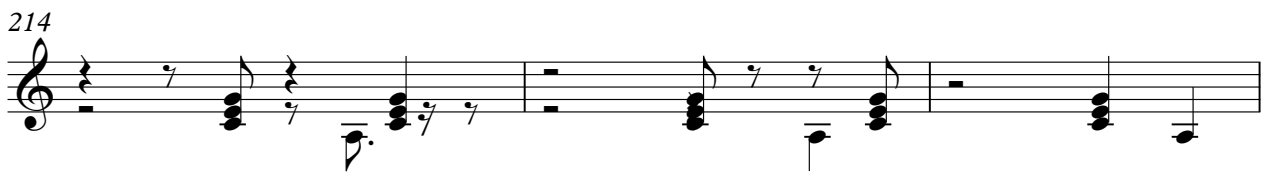
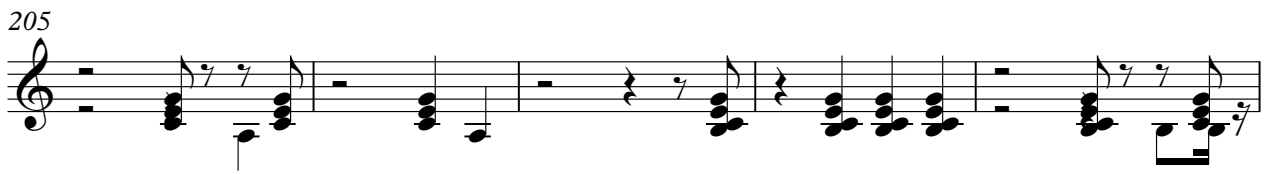

♩ = 126,000130

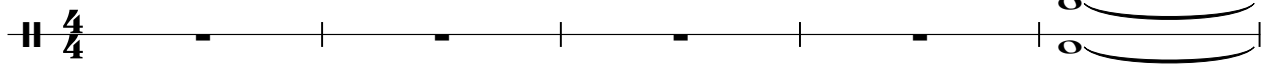

6

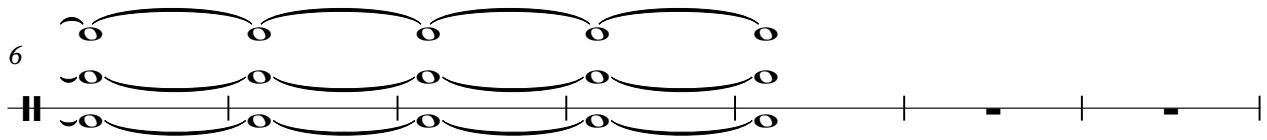

13

205

♩ = 126,000130

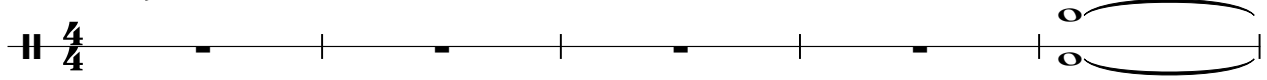

6

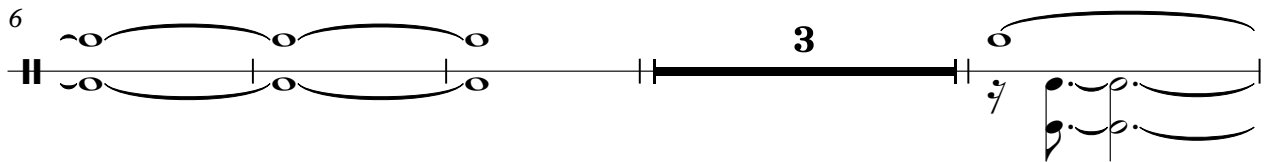

13

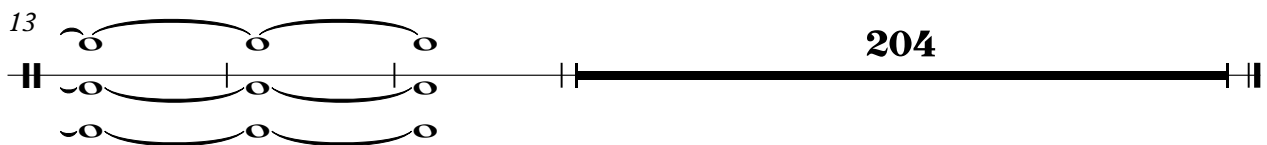
