

Toybox - Best Friend

♩ = 136,001999

7

Sop. Sax.

Syn. Str.

Syn. Str.

Lead 2

9

Sop. Sax.

Perc.

Flex.

Syn. Str.

Syn. Str.

10

Sop. Sax.
Bagp.
Perc.
Flex.
S. Bass
Syn. Str.
Syn. Str.
Lead 2

12

Sop. Sax.
Bagp.
Perc.
S. Bass
Syn. Str.
Syn. Str.
Lead 2

13

Sop. Sax.

Perc.

S. Bass

Syn. Str.

Syn. Str.

Lead 2

14

Sop. Sax.

Bagp.

Perc.

S. Bass

Syn. Str.

Syn. Str.

Lead 2

16

Sop. Sax.

Bagp.

Perc.

S. Bass

Syn. Str.

Syn. Str.

Lead 2

18

Sop. Sax.

Bagp.

Perc.

Flex.

S. Bass

Syn. Str.

Syn. Str.

20

Sop. Sax.

Bagp.

Perc.

Flex.

S. Bass

22

Sop. Sax.

Bagp.

Perc.

Flex.

S. Bass

24

Sop. Sax.

Bagp.

Perc.

Flex.

S. Bass

26

28

30

Sop. Sax.

Perc.

E. Pno.

S. Bass

Syn. Str.

31

Sop. Sax.

Perc.

E. Pno.

S. Bass

Syn. Str.

32

Sop. Sax.

Perc.

Flex.

E. Pno.

S. Bass

Syn. Str.

Syn. Str.

Lead 2

34

Sop. Sax.

Perc.

Flex.

E. Pno.

S. Bass

Syn. Str.

Syn. Str.

Lead 2

36

Sop. Sax.

Perc.

E. Pno.

S. Bass

Syn. Str.

Syn. Str.

Lead 2

37

Sop. Sax.

Perc.

E. Pno.

S. Bass

Syn. Str.

Syn. Str.

Lead 2

38

39

40

Sop. Sax.

Perc.

E. Pno.

S. Bass

Syn. Str.

Syn. Str.

Lead 2

41

Sop. Sax.

Perc.

E. Pno.

S. Bass

Syn. Str.

Syn. Str.

Lead 2

42

Sop. Sax.

Perc.

E. Pno.

S. Bass

Syn. Str.

Syn. Str.

Lead 2

43

Perc.

Flex.

E. Pno.

S. Bass

Syn. Str.

Syn. Str.

Lead 2

Lead 8

44

Perc.

E. Pno.

S. Bass

Syn. Str.

Syn. Str.

Lead 2

45

Perc.

E. Pno.

S. Bass

Syn. Str.

Syn. Str.

Lead 2

46

Perc.

E. Pno.

S. Bass

Syn. Str.

Syn. Str.

Lead 2

47

Perc.

Flex.

E. Pno.

S. Bass

Syn. Str.

Syn. Str.

Lead 2

Lead 8

48

Perc.

E. Pno.

S. Bass

Syn. Str.

Syn. Str.

Lead 2

49

Sop. Sax.

Perc.

E. Pno.

S. Bass

Syn. Str.

Syn. Str.

Lead 2

50

Sop. Sax.

Perc.

Flex.

E. Pno.

S. Bass

Syn. Str.

Syn. Str.

Lead 2

52

Sop. Sax.

Bagp.

Perc.

Flex.

S. Bass

54

Sop. Sax.

Bagp.

Perc.

Flex.

S. Bass

56

Sop. Sax.

Bagp.

Perc.

Flex.

S. Bass

58

Bagp.

Perc.

Flex.

S. Bass

60

Sop. Sax.
Perc.
E. Pno.
S. Bass
Syn. Str.

61

Sop. Sax.
Perc.
E. Pno.
S. Bass
Syn. Str.

63

64

65

67

69

Sop. Sax.

Perc.

E. Pno.

S. Bass

Syn. Str.

Syn. Str.

Lead 2

70

Sop. Sax.

Perc.

E. Pno.

S. Bass

Syn. Str.

Syn. Str.

Lead 2

71

Sop. Sax.

Perc.

E. Pno.

S. Bass

Syn. Str.

Syn. Str.

Lead 2

72

Sop. Sax.

Perc.

E. Pno.

S. Bass

Syn. Str.

Syn. Str.

Lead 2

73

Sop. Sax.

Perc.

E. Pno.

S. Bass

Syn. Str.

Syn. Str.

Lead 2

74

Sop. Sax.

Perc.

E. Pno.

S. Bass

Syn. Str.

Syn. Str.

Lead 2

75

76

77

Perc.

E. Pno.

S. Bass

Syn. Str.

Syn. Str.

Lead 2

78

Perc.

E. Pno.

S. Bass

Syn. Str.

Syn. Str.

Lead 2

79

Perc.

E. Pno.

S. Bass

Syn. Str.

Syn. Str.

Lead 2

80

Perc.

E. Pno.

S. Bass

Syn. Str.

Syn. Str.

Lead 2

Lead 8

81

Perc.

E. Pno.

S. Bass

Syn. Str.

Syn. Str.

Lead 2

82

Sop. Sax.

Perc.

E. Pno.

S. Bass

Syn. Str.

Syn. Str.

Lead 2

83

84

86

Sop. Sax.

Perc.

Lead 2

Pad 3

88

Sop. Sax.

Perc.

Lead 2

Pad 3

90

Perc.

Flex.

Lead 2

Pad 3

92

Perc.

Lead 2

Gun.

94

Perc.

Flex.

S.

Lead 2

Gun.

96
Sop. Sax.

Perc.

Flex.

S.

E. Pno.

S. Bass

Syn. Str.

Syn. Str.

Lead 2

Gun.

97

Sop. Sax.

Perc.

Flex.

E. Pno.

S. Bass

Syn. Str.

Syn. Str.

Lead 2

Gun.

98

Sop. Sax.

Perc.

Flex.

E. Pno.

S. Bass

Syn. Str.

Syn. Str.

Lead 2

99

Sop. Sax.

Perc.

Flex.

E. Pno.

S. Bass

Syn. Str.

Syn. Str.

Lead 2

Lead 8

100

Sop. Sax.

Perc.

Flex.

E. Pno.

S. Bass

Syn. Str.

Syn. Str.

Lead 2

101

Sop. Sax.

Perc.

Flex.

E. Pno.

S. Bass

Syn. Str.

Syn. Str.

Lead 2

102

Sop. Sax.

Perc.

Flex.

E. Pno.

S. Bass

Syn. Str.

Syn. Str.

Lead 2

103

104

105

106

107

Sop. Sax.

Perc.

E. Pno.

S. Bass

Syn. Str.

Syn. Str.

Lead 2

108

Sop. Sax.

Perc.

E. Pno.

S. Bass

Syn. Str.

Syn. Str.

Lead 2

109

Sop. Sax.

Perc.

E. Pno.

S. Bass

Syn. Str.

Syn. Str.

Lead 2

110

Sop. Sax.

Perc.

E. Pno.

S. Bass

Syn. Str.

Syn. Str.

Lead 2

111

112

113

Sop. Sax.

Perc.

Flex.

E. Pno.

S. Bass

Syn. Str.

Syn. Str.

Lead 2

114

Sop. Sax.

Perc.

Flex.

E. Pno.

S. Bass

Syn. Str.

Syn. Str.

Lead 2

115

Sop. Sax.

Perc.

Flex.

E. Pno.

S. Bass

Syn. Str.

Syn. Str.

Lead 2

117

Sop. Sax.

Perc.

Flex.

E. Pno.

S. Bass

Syn. Str.

Syn. Str.

Lead 2

118

119

Sop. Sax.

Perc.

Flex.

E. Pno.

S. Bass

Syn. Str.

Syn. Str.

Lead 2

120

Perc.

Flex.

Syn. Str.

Syn. Str.

Soprano Saxophone

Toybox - Best Friend

♩ = 136,001999

27

30

32

34

37

40

43

51

55

60

63

65

67

70

73

76

6

84

87

89

6

Soprano Saxophone

96

100

104

107

110

113

116

118

Toybox - Best Friend

Percussion

♩ = 136,001999
8

11

13

15

18

20

22

24

26

28

V.S.

Percussion

V.S.

Percussion

91

5

94

96

98

100

102

104

106

108

110

V.S.

Percussion

112

114

116

118

119

♩ = 136,001999

7

11

21

25

33

36

48

54

58

6

7

3

6

66

69

21

92

3

97

99

101

102

19

♩ = 136,001999

111

113

115

117

119

121

Soprano

Toybox - Best Friend

♩ = 136,001999

93

95

25

Electric Piano

Toybox - Best Friend

♩ = 136,001999

26

28

30

32

36

38

V.S.

40

42

44

46

48

50

61

63

65

69

71

73

V.S.

75

77

79

81

83

97

99

101

103

105

107

109

V.S.

111

113

115

117

119

Toybox - Best Friend

Synth Bass

♩ = 136,001999

9

13

17

21

24

27

30

33

37

41

V.S.

80

84

99

103

107

111

115

118

Reverse Cymbals

Toybox - Best Friend

♩ = 136,001999

119

Toybox - Best Friend

Synth Strings

♩ = 136,001999

4

6

8

10

12

14

16

17

14

Synth Strings

33

35

37

39

41

43

45

47

49

51

14

Synth Strings

96

98

100

102

104

106

108

110

112

114

Synth Strings

116

118

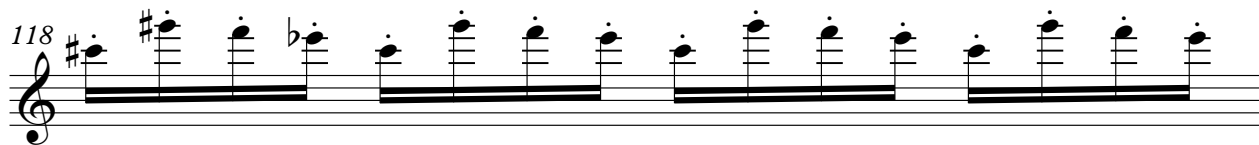

119

Synth Strings

Toybox - Best Friend

♩ = 136,001999

6

10

14

18

29

31

8

2

35

39

43

47

51

61

65

71

75

79

83

97

101

105

108

111

114

118

Toybox - Best Friend

Lead 2 (Sawtooth)

♩ = 136,001999

3

7

11

13

15

17

15

34

36

38

40

V.S.

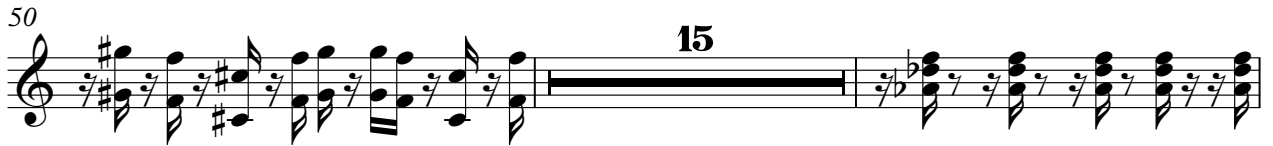

Lead 2 (Sawtooth)

77

79

81

83

85

87

89

91

96

98

V.S.

Lead 2 (Sawtooth)

Lead 8 (Bass + Lead)

Toybox - Best Friend

♩ = 136,001999

42 3

47

28

77

3 18

99

3

103

18

Pad 3 (Polysynth)

Toybox - Best Friend

♩ = 136,001999

83

86

89

91

30

