

Suzi Quatro & Chris Norman (1979) - Stumblin` In 2 2

0.0"
1.1,00
© 1999 Blackbeat Studio

♩ = 129,030045

Percussion

Jazz Guitar

Jazz Guitar

Electric Guitar

Fretless Electric Bass

Electric Piano

Tape Sampler Keyboard [Strings]

Melody

Viola

♩ = 129,030045

4

Perc.

J. Gtr.

J. Gtr.

E. Bass

E. Piano

Tape Smp. Str.

Melody

Vla.

6

Perc.

J. Gtr.

J. Gtr.

E. Bass

E. Piano

Tape Smp. Str

Melody

Vla.

8

Perc.

J. Gtr.

J. Gtr.

E. Bass

E. Piano

Tape Smp. Str.

Melody

Vla.

10

Perc.

J. Gtr.

J. Gtr.

E. Bass

E. Piano

Tape Smp. Str

Melody

Vla.

12

14

Perc.

J. Gtr.

J. Gtr.

E. Bass

E. Piano

Tape Smp. Str

Melody

Vla.

16

Perc.

J. Gtr.

E. Bass

E. Piano

Tape Smp. Str

Melody

Vla.

18

Perc.

J. Gtr.

E. Bass

E. Piano

Tape Smp. Str

Melody

Vla.

20

Perc.

J. Gtr.

E. Bass

E. Piano

Tape Smp. Str

Melody

Vla.

22

Perc.

J. Gtr.

E. Bass

E. Piano

Tape Smp. Str

Melody

Vla.

24

Perc.

J. Gtr.

E. Bass

E. Piano

Tape Smp. Str

Melody

Vla.

26

28

30

Perc.

J. Gtr.

E. Bass

E. Piano

Tape Smp. Str

Melody

Vla.

32

Perc.

J. Gtr.

E. Bass

E. Piano

Tape Smp. Str

Melody

Vla.

34

Perc.

J. Gtr.

E. Bass

E. Piano

Tape Smp. Str

Melody

Vla.

36

Perc.

J. Gtr.

E. Bass

E. Piano

Tape Smp. Str

Melody

Vla.

38

Perc.

J. Gtr.

E. Bass

E. Piano

Tape Smp. Str.

Melody

Vla.

40

Perc.

J. Gtr.

J. Gtr.

E. Bass

E. Piano

Tape Smp. Str.

Melody

Vla.

42

Perc.

J. Gtr.

J. Gtr.

E. Bass

E. Piano

Tape Smp. Str

Melody

Vla.

44

46

Perc.

J. Gtr.

J. Gtr.

E. Bass

E. Piano

Tape Smp. Str

Melody

Vla.

48

50

Perc.

J. Gtr.

J. Gtr.

E. Bass

E. Piano

Tape Smp. Str

Melody

Vla.

52

Perc.

J. Gtr.

E. Bass

E. Piano

Tape Smp. Str

Melody

Vla.

54

56

58

Perc.

J. Gtr.

E. Gtr.

E. Bass

E. Piano

Tape Smp. Str

Vla.

60

Perc.

J. Gtr.

E. Gtr.

E. Bass

E. Piano

Tape Smp. Str

Vla.

62

Perc. J. Gtr. E. Gtr. E. Bass E. Piano Tape Smp. Str. Melody Vla.

64

Perc. J. Gtr. E. Bass E. Piano Tape Smp. Str. Melody Vla.

66

68

70

72

74

Perc. J. Gtr. E. Bass E. Piano Tape Smp. Str. Melody Vla.

76

Perc. J. Gtr. E. Bass E. Piano Tape Smp. Str. Melody Vla.

78

Perc.

J. Gtr.

E. Bass

E. Piano

Tape Smp. Str

Melody

Vla.

80

Perc.

J. Gtr.

E. Bass

E. Piano

Tape Smp. Str

Melody

Vla.

82

Perc. J. Gtr. E. Bass E. Piano Tape Smp. Str. Melody Vla.

84

Perc. J. Gtr. J. Gtr. E. Bass E. Piano Tape Smp. Str. Melody Vla.

86

Musical score for Percussion (Perc.), J. Gtr. (J. Gtr.), E. Bass (E. Bass), E. Piano (E. Piano), Tape Smp. Str (Tape Smp. Str), Melody (Melody), and Vla. (Vla.).

88

90

92

Perc.

J. Gtr.

J. Gtr.

E. Bass

E. Piano

Tape Smp. Str.

Melody

Vla.

94

96

98

100

Perc.

J. Gtr.

J. Gtr.

E. Bass

E. Piano

Tape Smp. Str.

Melody

Vla.

102

104

106

108

110

112

114

116

Perc.

J. Gtr.

J. Gtr.

E. Bass

E. Piano

Tape Smp. Str.

Melody

Vla.

118

120

Perc.

J. Gtr.

J. Gtr.

E. Bass

E. Piano

Tape Smp. Str

Melody

Vla.

122

Perc.

J. Gtr.

J. Gtr.

E. Bass

E. Piano

Tape Smp. Str

Vla.

124

Perc. J. Gtr. E. Bass E. Piano Tape Smp. Str. Vla.

125

Perc. J. Gtr. J. Gtr. E. Bass E. Piano Tape Smp. Str. Vla.

Suzi Quatro & Chris Norman (1979) - Stumblin` In 2 2

Percussion

♩ = 129,030045
2

6

10

13

16

19

23

27

31

35

V.S.

39

43

47

51

55

59

63

67

71

75

Percussion

79

83

87

91

95

99

103

107

111

115

V.S.

4

Percussion

119

123

♩ = 129,030045

4 2

10 2 26

41 2

47 2 34

85 2

91 2 2

98 2 2

105 2

111 2

115 2 2

121

♩ = 129,030045

4

6

8

10

12

14

16

18

20

V.S.

43

45

47

49

51

53

55

57

59

61

V.S.

104

106

108

110

112

114

116

118

120

122

124

♩ = 129,030045

53

3

57

61

64

♩ = 129,030045

2

8

13

18

23

28

33

38

43

48

V.S.

53

58

63

68

73

78

83

88

93

98

103

108

113

118

123

Suzi Quatro & Chris Norman (1979) - Stumblin` In 2 2

Electric Piano

♩ = 129,030045

2

6

10

14

18

22

26

30

34

38

V.S.

79

83

87

91

95

99

103

107

111

115

V.S.

119

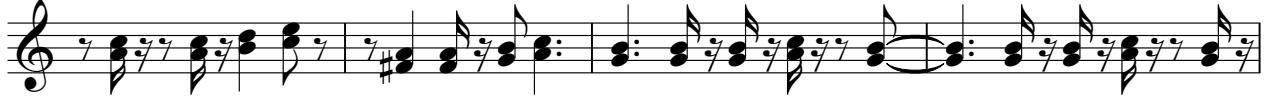

123

Suzi Quatro & Chris Norman (1979) - Stumblin` In 2 2
Tape Sampler Keyboard [Strings]

♩ = 129,030045

2

11

20

29

38

46

55

64

73

82

V.S.

Tape Sampler Keyboard [Strings]

91

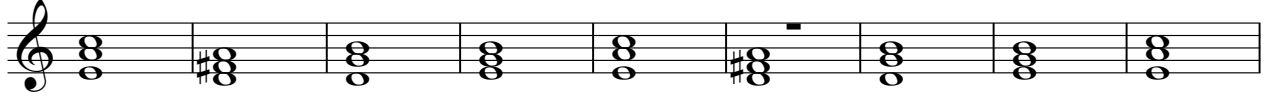

100

109

118

Suzi Quatro & Chris Norman (1979) - Stumblin` In 2 2

Melody

♩ = 129,030045

6

10

15

19

24

29

33

38

43

V.S.

96

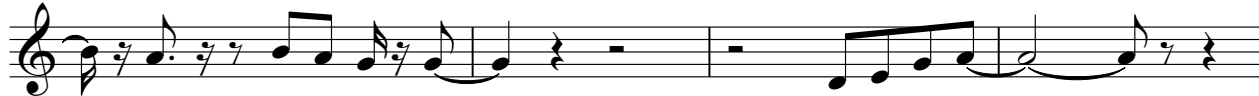

100

104

110

115

119

Suzi Quatro & Chris Norman (1979) - Stumblin` In 2 2

Viola

♩ = 129,030045

2

11

19

26

34

41

49

55

63

70

V.S.

2

Viola

77

84

92

100

107

114

121
