

Suzi Quatro & Chris Norman (1979) - Stumblin` In 2

0.0"  
1.1,00  
© 1998 Blackbeat Studio

♩ = 129,030045

Percussion

Jazz Guitar

Jazz Guitar

Electric Guitar

Fretless Electric Bass

Electric Piano

Melody

Tape Sampler Keyboard [Strings]

Viola

♩ = 129,030045

4

Perc.

J. Gtr.

J. Gtr.

E. Bass

E. Piano

Melody

Tape Smp. Str.

Vla.

6

Perc. J. Gtr. J. Gtr. E. Bass E. Piano Melody Tape Smp. Str. Vla.

8

Perc.

J. Gtr.

J. Gtr.

E. Bass

E. Piano

Melody

Tape Smp. Str.

Vla.

10

12

14

Perc.

J. Gtr.

J. Gtr.

E. Bass

E. Piano

Melody

Tape Smp. Str

Vla.

16

Perc.

J. Gtr.

E. Bass

E. Piano

Melody

Tape Smp. Str

Vla.

18

Perc.

J. Gtr.

E. Bass

E. Piano

Melody

Tape Smp. Str.

Vla.

20

Perc.

J. Gtr.

E. Bass

E. Piano

Melody

Tape Smp. Str.

Vla.

22

24

26

Perc. J. Gtr. E. Bass E. Piano Melody Tape Smp. Str. Vla.

28

Perc. J. Gtr. E. Bass E. Piano Melody Tape Smp. Str. Vla.

30

32

34

Perc.

J. Gtr.

E. Bass

E. Piano

Melody

Tape Smp. Str

Vla.

36

Perc.

J. Gtr.

E. Bass

E. Piano

Melody

Tape Smp. Str

Vla.

38

Perc. J. Gtr. E. Bass E. Piano Melody Tape Smp. Str. Vla.

40

Perc. J. Gtr. J. Gtr. E. Bass E. Piano Melody Tape Smp. Str. Vla.

42

Perc.

J. Gtr.

J. Gtr.

E. Bass

E. Piano

Melody

Tape Smp. Str.

Vla.

44

46

Perc. J. Gtr. J. Gtr. E. Bass E. Piano Melody Tape Smp. Str. Vla.

48

50

52

54

56

58

Perc.

J. Gtr.

E. Gtr.

E. Bass

E. Piano

Tape Smp. Str.

Vla.

60

Perc.

J. Gtr.

E. Gtr.

E. Bass

E. Piano

Tape Smp. Str.

Vla.

62

Perc. J. Gtr. E. Gtr. E. Bass E. Piano Melody Tape Smp. Str. Vla.

64

Perc. J. Gtr. E. Bass E. Piano Melody Tape Smp. Str. Vla.

66

Perc.

J. Gtr.

E. Bass

E. Piano

Melody

Tape Smp. Str.

Vla.

68

70

72

74

Perc. J. Gtr. E. Bass E. Piano Melody Tape Smp. Str. Vla.

76

Perc. J. Gtr. E. Bass E. Piano Melody Tape Smp. Str. Vla.

78

Perc.

J. Gtr.

E. Bass

E. Piano

Melody

Tape Smp. Str.

Vla.

80

Perc.

J. Gtr.

E. Bass

E. Piano

Melody

Tape Smp. Str.

Vla.

82

84

86

Perc.

J. Gtr.

J. Gtr.

E. Bass

E. Piano

Melody

Tape Smp. Str

Vla.

88

- Perc.**: Features a rhythmic pattern of eighth notes with 'x' marks above them, indicating a specific percussive sound.

90

Perc.

J. Gtr.

J. Gtr.

E. Bass

E. Piano

Melody

Tape Smp. Str

Vla.

92

94

Perc.

J. Gtr.

J. Gtr.

E. Bass

E. Piano

Melody

Tape Smp. Str.

Vla.

96

98

Perc.

J. Gtr.

J. Gtr.

E. Bass

E. Piano

Melody

Tape Smp. Str.

Vla.

100

102

Perc. J. Gtr. J. Gtr. E. Bass E. Piano Melody Tape Smp. Str Vla.

104

Musical score for Perc., J. Gtr., E. Bass, E. Piano, Melody, Tape Smp. Str., and Vla. The score is written in 4/4 time and includes a variety of instruments and textures.

- Perc.**: Features a rhythmic pattern of eighth notes with 'x' marks above them, indicating a specific percussive sound.
- E. Bass**: Provides a bass line with notes and rests.
- E. Piano**: Features a piano accompaniment with chords and melodic fragments.
- Melody**: Shows a simple melodic line with notes and rests.
- Tape Smp. Str.**: Includes a section with a sharp sign and a complex texture, possibly representing a sampled string section.
- Vla.**: Features a violin part with notes and rests.

106

108

110

Perc.

J. Gtr.

J. Gtr.

E. Bass

E. Piano

Melody

Tape Smp. Str.

Vla.

112

Musical score for Perc., J. Gtr., E. Bass, E. Piano, Melody, Tape Smp. Str., and Vla. The score is written in 4/4 time and includes various musical notations such as rests, notes, and chords.

**Perc.**: Features a rhythmic pattern of eighth notes with 'x' marks above them, indicating a specific percussive sound.

**E. Bass**: Provides a bass line with notes and rests.

**E. Piano**: Features a melodic line with notes and rests.

**Melody**: Features a melodic line with notes and rests.

**Tape Smp. Str.**: Features a melodic line with notes and rests.

**Vla.**: Features a melodic line with notes and rests.

114

Perc.

J. Gtr.

J. Gtr.

E. Bass

E. Piano

Melody

Tape Smp. Str.

Vla.

116

118

Perc.

J. Gtr.

J. Gtr.

E. Bass

E. Piano

Melody

Tape Smp. Str.

Vla.

120

Perc. J. Gtr. J. Gtr. E. Bass E. Piano Melody Tape Smp. Str. Vla.

122

Perc. J. Gtr. J. Gtr. E. Bass E. Piano Tape Smp. Str. Vla.

124

Perc. J. Gtr. E. Bass E. Piano Tape Smp. Str. Vla.

125

Perc. J. Gtr. J. Gtr. E. Bass E. Piano Tape Smp. Str. Vla.

Suzi Quatro & Chris Norman (1979) - Stumblin` In 2

Percussion

♩ = 129,030045

2

6

10

13

16

19

23

27

31

35

V.S.

39

43

47

51

55

59

63

67

71

75

Percussion

79

83

87

91

95

99

103

107

111

115

V.S.

4

Percussion

119

123

♩ = 129,030045

4 2

10 2 26

41 2

47 2 34

85 2

91 2 2

98 2 2

105 2

111 2

115 2 2

121

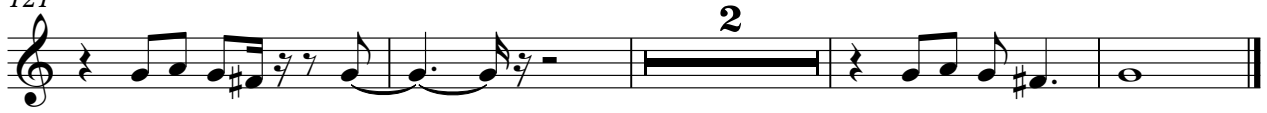

♩ = 129,030045

4

6

8

10

12

14

16

18

20

V.S.

43

45

47

49

51

53

55

57

59

61

V.S.

63

65

67

69

71

73

75

77

79

81

84

86

88

90

92

94

96

98

100

102

104

106

108

110

112

114

116

118

120

122

124

♩ = 129,030045

53

57

61

64

♩ = 129,030045

2

8

13

18

23

28

33

38

43

48

V.S.

53

58

63

68

73

78

83

88

93

98

103

108

113

118

123

Suzi Quatro & Chris Norman (1979) - Stumblin` In 2

Electric Piano

♩ = 129,030045

2

6

10

14

18

22

26

30

34

38

V.S.

42

45

49

52

56

59

63

67

71

75

79

83

87

91

95

99

103

107

111

115

V.S.

119

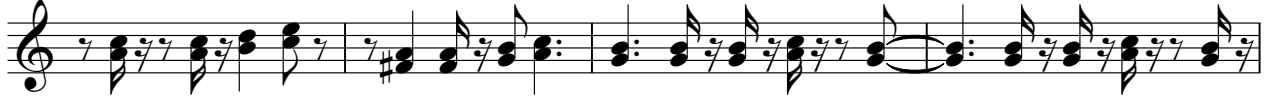

123

Suzi Quatro & Chris Norman (1979) - Stumblin` In 2

Melody

♩ = 129,030045

6

10

15

19

24

29

33

38

43

V.S.

96

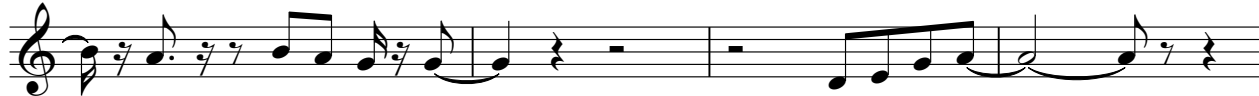

100

104

110

115

119

Suzi Quatro & Chris Norman (1979) - Stumblin` In 2  
Tape Sampler Keyboard [Strings]

♩ = 129,030045

2

11

20

29

38

46

55

64

V.S.

Tape Sampler Keyboard [Strings]

73

82

91

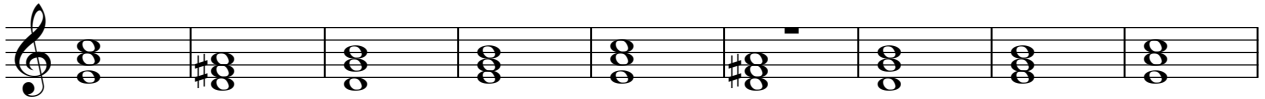

100

109

118

Suzi Quatro & Chris Norman (1979) - Stumblin` In 2

Viola

♩ = 129,030045

2

11

19

26

34

41

49

55

63

70

V.S.

2

Viola

77

84

92

100

107

114

121
