

Toybox - Tarzan And Jane

♩ = 138,999893

- Soprano Saxophone**: Treble clef, 4/4 time, with a melodic line starting in the third measure.
- Percussion**: Drum notation with various rhythmic patterns.
- Tubular Bells**: Treble clef, 4/4 time, with a melodic line.
- Flexatone**: Two staves, both with rests.
- Honky-tonk Piano**: Treble clef, 4/4 time, with rests.
- Synth Bass**: Bass clef, 4/4 time, with rests.
- Reverse Cymbals**: Treble clef, 4/4 time, with rests.

The middle section includes:

- Tape Sampler Keyboard [Brass]**: Treble and bass clefs, 4/4 time, with a complex chordal texture.
- Tape Sampler Keyboard [Strings]**: Treble clef, 4/4 time, with a melodic line.

The bottom section includes:

- Synth Strings**: Three staves, all with rests.
- Viola**: Bass clef, 4/4 time, with a melodic line.
- Birdsong**: Two staves, 4/4 time, with a melodic line.

A tempo marking "♩ = 138,999893" appears again below the Tape Sampler Keyboard [Strings] staff.

4

6

8

Sop. Sax.

Perc.

H-t. Pno.

Tape Smp. Str.

Vla.

Bsong.

9

Sop. Sax.

Perc.

H-t. Pno.

Vla.

Bsong.

10

Sop. Sax.

Perc.

Tub. B.

H-t. Pno.

Rev. Cym.

Vla.

Bsong.

12

Perc.

Tub. B.

Flex.

Flex.

H-t. Pno.

S. Bass

Rev. Cym.

14

16

18

Sop. Sax.

Perc.

Flex.

Flex.

H-t. Pno.

S. Bass

20

Sop. Sax.

Perc.

Flex.

H-t. Pno.

S. Bass

Syn. Str.

21

22

23

24

25

26

28

29

30

31

Perc.

Flex.

Flex.

H-t. Pno.

S. Bass

Syn. Str.

Syn. Str.

32

Sop. Sax.

Perc.

Flex.

Flex.

H-t. Pno.

S. Bass

Syn. Str.

Syn. Str.

33

34

35

37

39

Sop. Sax.

Perc.

Flex.

Flex.

H-t. Pno.

S. Bass

41

Perc.

Flex.

Flex.

H-t. Pno.

S. Bass

43

45

46

Sop. Sax.

Perc.

H-t. Pno.

S. Bass

Syn. Str.

47

Sop. Sax.

Perc.

H-t. Pno.

S. Bass

Syn. Str.

48

Sop. Sax.

Perc.

H-t. Pno.

S. Bass

Syn. Str.

Bsong.

49

Sop. Sax.

Perc.

Flex.

H-t. Pno.

S. Bass

Syn. Str.

Bsong.

50

Sop. Sax.

Perc.

Flex.

H-t. Pno.

S. Bass

Syn. Str.

51

53

54

Sop. Sax.

Perc.

Flex.

Flex.

H-t. Pno.

S. Bass

Syn. Str.

Syn. Str.

55

Sop. Sax.

Perc.

Flex.

Flex.

H-t. Pno.

S. Bass

Syn. Str.

Syn. Str.

56

Perc.

Flex.

Flex.

H-t. Pno.

S. Bass

Syn. Str.

Syn. Str.

57

Sop. Sax.

Perc.

Flex.

Flex.

H-t. Pno.

S. Bass

Syn. Str.

Syn. Str.

58

Sop. Sax.

Perc.

Flex.

Flex.

H-t. Pno.

S. Bass

Syn. Str.

Syn. Str.

59

Sop. Sax.

Perc.

Flex.

H-t. Pno.

S. Bass

Syn. Str.

Syn. Str.

60

Sop. Sax.

Perc.

Flex.

H-t. Pno.

S. Bass

Syn. Str.

Syn. Str.

61

Perc.

Flex.

H-t. Pno.

S. Bass

Tape Smp. Str.

Syn. Str.

Syn. Str.

62

63

64

65

Perc.

Flex.

H-t. Pno.

S. Bass

Tape Smp. Str

Syn. Str.

66

Perc.

Flex.

H-t. Pno.

S. Bass

Tape Smp. Str

Syn. Str.

67

Perc.

Flex.

H-t. Pno.

S. Bass

Syn. Str.

68 25

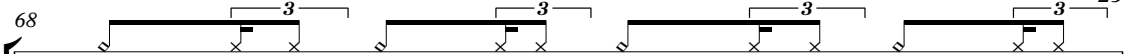
Perc. 

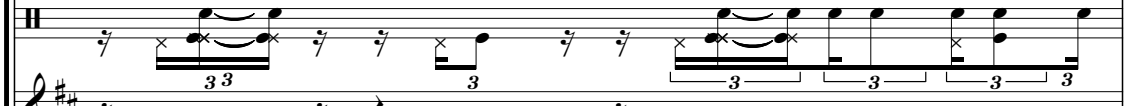
Flex. 

H-t. Pno. 

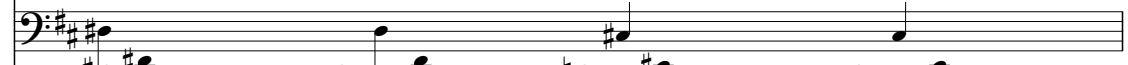
S. Bass 

Syn. Str. 

69

Perc. 

Tub. B. 

Flex. 

Flex. 

H-t. Pno. 

S. Bass 

Rev. Cym. 

Syn. Str. 

71

73

75

77

79

80

Sop. Sax.

Perc.

H-t. Pno.

Syn. Str.

81

Sop. Sax.

Perc.

H-t. Pno.

Syn. Str.

82

Sop. Sax.

Perc.

H-t. Pno.

Syn. Str.

83

Sop. Sax.

Perc.

H-t. Pno.

Syn. Str.

85

Sop. Sax.

Perc.

H-t. Pno.

S. Bass

Syn. Str.

86

Sop. Sax.

Perc.

Flex.

Flex.

H-t. Pno.

S. Bass

Syn. Str.

Syn. Str.

87

88

89 31

Perc.

Flex.

Flex.

H-t. Pno.

S. Bass

Syn. Str.

Syn. Str.

90

Sop. Sax.

Perc.

Flex.

Flex.

H-t. Pno.

S. Bass

Syn. Str.

Syn. Str.

91

Sop. Sax.

Perc.

Flex.

Flex.

H-t. Pno.

S. Bass

Syn. Str.

Syn. Str.

92

Sop. Sax.

Perc.

Flex.

H-t. Pno.

S. Bass

Syn. Str.

Syn. Str.

93

94

95

Sop. Sax.

Perc.

Flex.

Flex.

H-t. Pno.

S. Bass

Syn. Str.

Syn. Str.

96

Sop. Sax.

Perc.

Flex.

H-t. Pno.

S. Bass

Syn. Str.

Syn. Str.

97 35

Perc.

Flex.

H-t. Pno.

S. Bass

Syn. Str.

Syn. Str.

98

Sop. Sax.

Perc.

Flex.

Flex.

H-t. Pno.

S. Bass

Syn. Str.

Syn. Str.

99

Sop. Sax.

Perc.

Flex.

Flex.

H-t. Pno.

S. Bass

Syn. Str.

Syn. Str.

100

Sop. Sax.

Perc.

Flex.

H-t. Pno.

S. Bass

Syn. Str.

Syn. Str.

101

Sop. Sax.

Perc.

Flex.

H-t. Pno.

S. Bass

Syn. Str.

Syn. Str.

102

Perc.

Flex.

H-t. Pno.

S. Bass

Syn. Str.

Syn. Str.

103

Tub. B.

Syn. Str.

Syn. Str.

104

Perc.

Syn. Str.

Syn. Str.

105

Perc.

Tub. B.

Rev. Cym.

Syn. Str.

Syn. Str.

Toybox - Tarzan And Jane

Soprano Saxophone

♩ = 138,999893

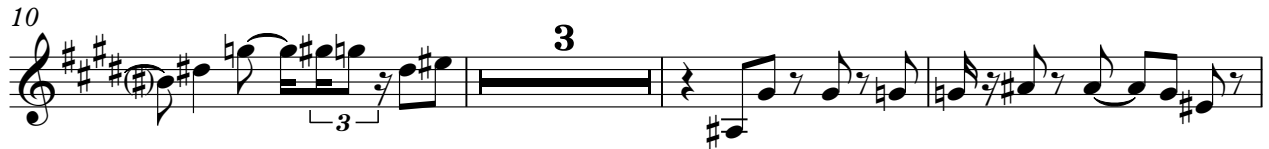

Soprano Saxophone

91

94

98

100

Toybox - Tarzan And Jane

Percussion

♩ = 138,999893

2

5

7

9

11

13

15

17

19

21

V.S.

Percussion

Percussion

43

44

46

48

50

52

54

56

58

60

V.S.

Percussion

62

63

64

65

66

67

68

70

72

74

Percussion

76

77

79

81

83

85

87

89

91

93

V.S.

6

Percussion

95

96

97

98

99

101

103

Tubular Bells

Toybox - Tarzan And Jane

♩ = 138,999893

10 23

37

31

71

32 2

♩ = 138,999893

11

15

19

27

30

33

38

42

5

5

♩ = 138,999893

11

15

18

21

31

34

37

40

43

45

7

Flexatone

91

94

97

100

102

Honky-tonk Piano

Toybox - Tarzan And Jane

♩ = 138,999893

6

8

10

12

14

16

18

V.S.

20

22

24

26

29

31

33

35

Honky-tonk Piano

37

39

41

43

45

47

49

51

54

56

58

60

62

64

66

68

Honky-tonk Piano

70

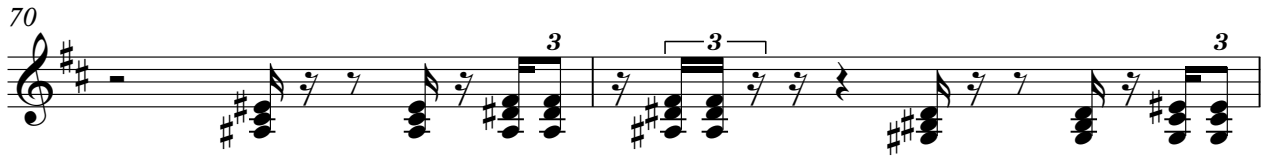

72

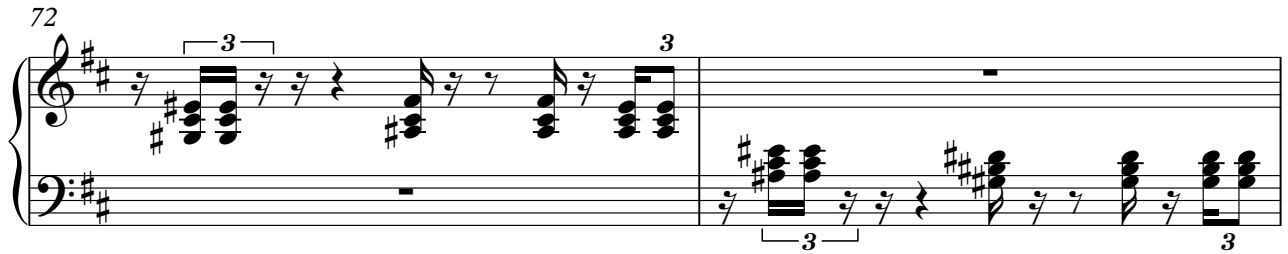

74

76

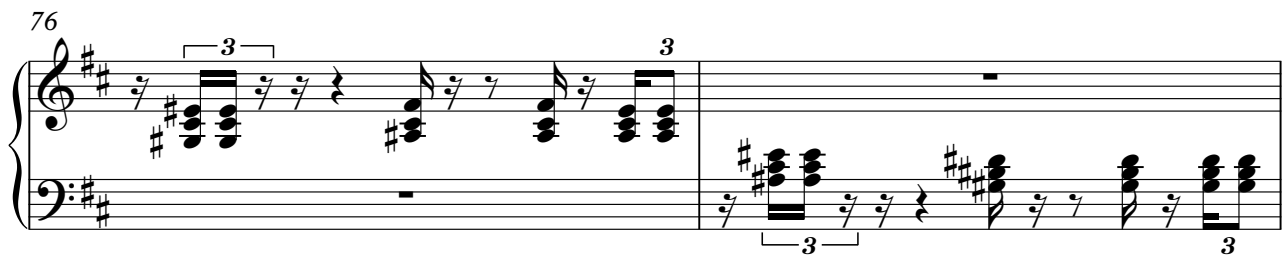

78

80

82

Toybox - Tarzan And Jane

Synth Bass

♩ = 138,999893

11

16

21

26

31

36

41

46

51

56

V.S.

61

66

71

76

86

91

97

100

Tape Sampler Keyboard [Brass] Toybox - Tarzan And Jane

♩ = 138,999893

104

104

Tape Sampler Keyboard [Strings] Toybox - Tarzan And Jane

♩ = 138,999893

2

2

7

52

61

2

65

40

Synth Strings

Toybox - Tarzan And Jane

♩ = 138,999893

27

30

32

34

37

16

55

57

59

61

24

Synth Strings

86

89

91

93

95

97

99

101

103

105

Synth Strings

Toybox - Tarzan And Jane

♩ = 138,999893

19

22

24

26 17

45

48

50

52 25

78

81

83

85

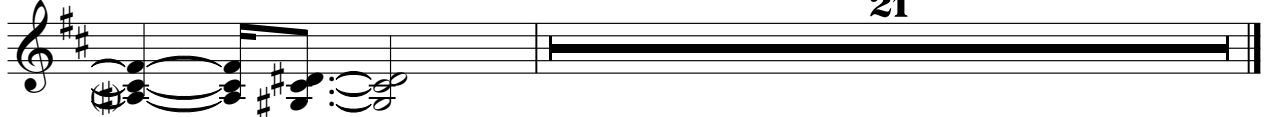

Toybox - Tarzan And Jane

Synth Strings

$\text{♩} = 138,999893$

27

29

30

31

32

33

34

35

36

16

Synth Strings

Synth Strings

3

63

64

65

66

67

68

69

16

Synth Strings

Synth Strings

96

97

98

99

100

101

102

103

104

105

Viola

Toybox - Tarzan And Jane

♩ = 138,999893

2

5

7

9

11

95

Birdsong

Toybox - Tarzan And Jane

♩ = 138,999893

5

8

23

48

[No instrument (barlines shown)] Toybox - Tarzan And Jane

♩ = 138,999893

||