

♩ = 126,000130

Piccolo

Flute

Percussion

Jazz Guitar

Jazz Guitar

Jazz Guitar

Fretless Electric Bass

FM Synth

STUMBLIN

♩ = 126,000130

Synth Strings

4

Picc.

Fl.

Perc.

J. Gtr.

E. Bass

FM

Syn. Str.

6

Picc.

Fl.

Perc.

J. Gtr.

E. Bass

FM

Syn. Str.

8

Picc.

Fl.

Perc.

J. Gtr.

E. Bass

FM

Syn. Str.

10

Picc.

Fl.

Perc.

J. Gtr.

E. Bass

FM

Syn. Str.

12

Picc.

Fl.

Perc.

J. Gtr.

E. Bass

FM

Syn. Str.

14

Picc.

Fl.

Perc.

J. Gtr.

E. Bass

FM

Syn. Str.

17

Picc.

Fl.

Perc.

J. Gtr.

E. Bass

FM

Syn. Str.

20

Picc.

Perc.

J. Gtr.

E. Bass

FM

Syn. Str.

22

Picc.

Perc.

J. Gtr.

E. Bass

FM

Syn. Str.

24

Picc.

Perc.

J. Gtr.

E. Bass

FM

Syn. Str.

26

Fl.

Perc.

J. Gtr.

E. Bass

FM

Syn. Str.

28

Fl.

Perc.

J. Gtr.

E. Bass

FM

Syn. Str.

30

Fl.

Perc.

J. Gtr.

E. Bass

FM

Syn. Str.

32

Fl.

Perc.

J. Gtr.

E. Bass

FM

Syn. Str.

34

Picc.
Fl.
Perc.
J. Gtr.
E. Bass
FM
Syn. Str.

36

Picc.
Fl.
Perc.
J. Gtr.
E. Bass
FM
Syn. Str.

39

Picc.

Fl.

Perc.

J. Gtr.

J. Gtr.

E. Bass

FM

Syn. Str.

42

Picc.

Fl.

Perc.

J. Gtr.

J. Gtr.

E. Bass

FM

Syn. Str.

44

Picc.

Fl.

Perc.

J. Gtr.

J. Gtr.

E. Bass

FM

Syn. Str.

46

Picc.

Fl.

Perc.

J. Gtr.

J. Gtr.

E. Bass

FM

Syn. Str.

48

Picc.

Fl.

Perc.

J. Gtr.

J. Gtr.

E. Bass

FM

Syn. Str.

50

Picc.

Fl.

Perc.

J. Gtr.

J. Gtr.

E. Bass

FM

Syn. Str.

53

Fl.

Perc.

J. Gtr.

J. Gtr.

E. Bass

FM

Syn. Str.

56

Perc.

J. Gtr.

J. Gtr.

E. Bass

FM

Syn. Str.

59

Perc.

J. Gtr.

J. Gtr.

E. Bass

FM

Syn. Str.

62

Picc.

Perc.

J. Gtr.

J. Gtr.

E. Bass

FM

Syn. Str.

65

Picc.

Fl.

Perc.

J. Gtr.

E. Bass

FM

Syn. Str.

68

Fl.

Perc.

J. Gtr.

E. Bass

FM

Syn. Str.

70

Picc.

Perc.

J. Gtr.

E. Bass

FM

Syn. Str.

72

Fl.

Perc.

J. Gtr.

E. Bass

FM

Syn. Str.

74

Picc.
Perc.
J. Gtr.
E. Bass
FM
Syn. Str.

76

Picc.
Perc.
J. Gtr.
E. Bass
FM
Syn. Str.

78

Picc.
Fl.
Perc.
J. Gtr.
E. Bass
FM
Syn. Str.

80

Picc.
Fl.
Perc.
J. Gtr.
E. Bass
FM
Syn. Str.

83

Picc.

Fl.

Perc.

J. Gtr.

J. Gtr.

E. Bass

FM

Syn. Str.

86

Picc.

Fl.

Perc.

J. Gtr.

J. Gtr.

E. Bass

FM

Syn. Str.

88

Picc.

Fl.

Perc.

J. Gtr.

J. Gtr.

E. Bass

FM

Syn. Str.

90

Picc.

Fl.

Perc.

J. Gtr.

J. Gtr.

E. Bass

FM

Syn. Str.

92

Picc.

Fl.

Perc.

J. Gtr.

J. Gtr.

E. Bass

FM

Syn. Str.

Detailed description of the musical score: The score is for measures 92 and 93. The Piccolo part (Picc.) has a rest in measure 92 and a melodic line in measure 93. The Flute part (Fl.) has a rest in measure 92 and a melodic line in measure 93. The Percussion part (Perc.) has a rhythmic pattern of eighth notes with 'x' marks above them. The first Jazz Guitar part (J. Gtr.) has a rest in measure 92 and a melodic line in measure 93. The second Jazz Guitar part (J. Gtr.) has a complex chordal texture with many notes. The Electric Bass part (E. Bass) has a simple bass line. The Fiddle part (FM) has a melodic line. The Synthesizer part (Syn. Str.) has a long sustained chord in measure 92 and a single note in measure 93.

94

Picc.

Fl.

Perc.

J. Gtr.

J. Gtr.

E. Bass

FM

Syn. Str.

97

Picc.

Fl.

Perc.

J. Gtr.

J. Gtr.

E. Bass

FM

Syn. Str.

100

102

Picc.

Fl.

Perc.

J. Gtr.

J. Gtr.

E. Bass

FM

Syn. Str.

104

Picc.

Fl.

Perc.

J. Gtr.

J. Gtr.

E. Bass

FM

Syn. Str.

106

Picc.

Perc.

J. Gtr.

J. Gtr.

E. Bass

FM

Syn. Str.

108

Picc.

Perc.

J. Gtr.

J. Gtr.

E. Bass

FM

Syn. Str.

110

Picc.

Fl.

Perc.

J. Gtr.

J. Gtr.

E. Bass

FM

Syn. Str.

112

Picc.

Fl.

Perc.

J. Gtr.

E. Bass

FM

Syn. Str.

114

Fl.

Perc.

J. Gtr.

J. Gtr.

E. Bass

FM

Syn. Str.

117

Picc.

Fl.

Perc.

J. Gtr.

J. Gtr.

E. Bass

FM

Syn. Str.

119

Picc.

Fl.

Perc.

J. Gtr.

E. Bass

FM

Syn. Str.

121

Picc.

Fl.

Perc.

J. Gtr.

J. Gtr.

E. Bass

FM

Syn. Str.

123

Picc.

Fl.

Perc.

J. Gtr.

J. Gtr.

E. Bass

FM

Syn. Str.

125

Picc.

Fl.

Perc.

J. Gtr.

J. Gtr.

E. Bass

FM

Syn. Str.

127

Picc.

Fl.

Perc.

J. Gtr.

E. Bass

FM

Syn. Str.

129

Picc.

Fl.

Perc.

J. Gtr.

J. Gtr.

J. Gtr.

E. Bass

FM

Syn. Str.

Piccolo

♩ = 126,000130

62

4

70

3

76

80

85

3

89

94

99

103

3

107

3

112

4

120

125

128

Flute

♩ = 126,000130

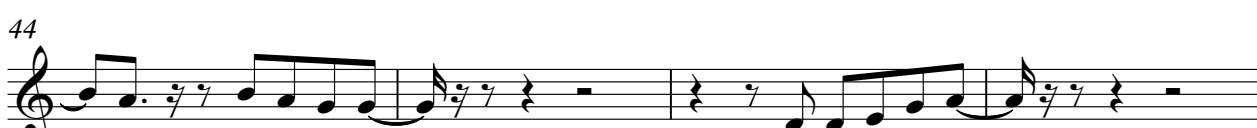

V.S.

53

12

68

2 5

78

3

83

88

92

97

102

4

110

115

120

125

Percussion

♩ = 126,000130
STUMBLIN

2

6

10

14

18

22

26

30

34

38

V.S.

Percussion

82

86

90

94

98

102

106

110

114

118

V.S.

4

Percussion

122

126

129

Jazz Guitar

♩ = 126,000130

38

42

48

83

89

93

100

106

111

117

2

Jazz Guitar

121

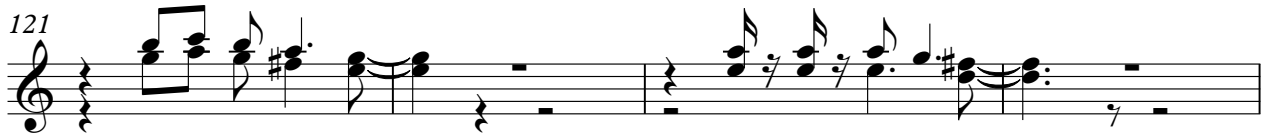

125

3

Jazz Guitar

♩ = 126,000130

53

57

61

67

Jazz Guitar

♩ = 126,000130

A jazz guitar score consisting of ten staves of music. The first staff begins with a tempo marking of ♩ = 126,000130 and a measure number '2'. The music is written in treble clef and features a complex, rhythmic pattern of chords and melodic lines. The notation includes various chord voicings, arpeggios, and melodic fragments, typical of a jazz guitar solo. The score is organized into ten staves, each starting with a measure number (2, 5, 7, 9, 11, 13, 15, 17, 19, 21). The music concludes with a double bar line at the end of the tenth staff.

V.S.

44

46

48

50

52

54

56

58

60

62

V.S.

V.S.

125

127

129

Fretless Electric Bass

♩ = 126,000130

2

7

12

17

22

27

32

37

42

47

V.S.

102

107

112

117

122

127

FM Synth

♩ = 126,000130

V.S.

27

31

35

40

44

48

52

57

61

65

69

72

76

80

84

88

92

96

100

103

106

109

112

115

118

121

124

127

129

Synth Strings

♩ = 126,000130

2

11

19

28

35

43

51

59

68

74

V.S.

