

Suzie & Chris Norman Quatro - Stumblin` In 2

♩ = 129,001740

DRUMS

JAZZ GTR

STEEL GTR

OVERDRIVE

FRETLESS

E.PIANO 1

SYN STR 1

VOICE OOHS

♩ = 129,001740

STRINGS

5

DRUMS

JAZZ GTR

STEEL GTR

FRETLESS

E.PIANO 1

SYN STR 1

VOICE OOHS

STRINGS

9

DRUMS

JAZZ GTR

STEEL GTR

FRETLESS

E.PIANO 1

SYN STR 1

VOICE OOHS

STRINGS

11

DRUMS

JAZZ GTR

STEEL GTR

FRETLESS

E.PIANO 1

SYN STR 1

VOICE OOHS

STRINGS

13

DRUMS

JAZZ GTR

STEEL GTR

FRETLESS

E.PIANO 1

SYN STR 1

VOICE OOHS

STRINGS

15

DRUMS

JAZZ GTR

STEEL GTR

FRETLESS

E.PIANO 1

SYN STR 1

VOICE OOHS

STRINGS

17

DRUMS

STEEL GTR

FRETLESS

E.PIANO 1

SYN STR 1

VOICE OOHS

STRINGS

19

DRUMS

STEEL GTR

FRETLESS

E.PIANO 1

SYN STR 1

VOICE OOHS

STRINGS

21

DRUMS

STEEL GTR

FRETLESS

E.PIANO 1

SYN STR 1

VOICE OOHS

STRINGS

23

DRUMS

STEEL GTR

FRETLESS

E.PIANO 1

SYN STR 1

VOICE OOHS

STRINGS

25

DRUMS

STEEL GTR

FRETLESS

E.PIANO 1

SYN STR 1

VOICE OOHS

STRINGS

27

DRUMS

STEEL GTR

FRETLESS

E.PIANO 1

SYN STR 1

VOICE OOHS

STRINGS

29

DRUMS

STEEL GTR

FRETLESS

E.PIANO 1

SYN STR 1

VOICE OOHS

STRINGS

31

DRUMS

STEEL GTR

FRETLESS

E.PIANO 1

SYN STR 1

VOICE OOHS

STRINGS

33

DRUMS

STEEL GTR

FRETLESS

E.PIANO 1

SYN STR 1

VOICE OOHS

STRINGS

35

DRUMS

STEEL GTR

FRETLESS

E.PIANO 1

SYN STR 1

VOICE OOHS

STRINGS

37

DRUMS

STEEL GTR

FRETLESS

E.PIANO 1

SYN STR 1

VOICE OOHS

STRINGS

39

DRUMS  
STEEL GTR  
FRETLESS  
E.PIANO 1  
SYN STR 1  
VOICE OOHS  
STRINGS

41

DRUMS  
JAZZ GTR  
STEEL GTR  
FRETLESS  
E.PIANO 1  
SYN STR 1  
VOICE OOHS  
STRINGS

43

DRUMS

JAZZ GTR

STEEL GTR

FRETLESS

E.PIANO 1

SYN STR 1

VOICE OOHS

STRINGS

45

47

DRUMS

JAZZ GTR

STEEL GTR

FRETLESS

E.PIANO 1

SYN STR 1

VOICE OOHS

STRINGS

49

DRUMS

JAZZ GTR

STEEL GTR

FRETLESS

E.PIANO 1

SYN STR 1

VOICE OOHS

STRINGS

51

DRUMS

JAZZ GTR

STEEL GTR

FRETLESS

E.PIANO 1

SYN STR 1

VOICE OOHS

STRINGS

53

DRUMS

STEEL GTR

FRETLESS

E.PIANO 1

SYN STR 1

VOICE OOHS

STRINGS

55

DRUMS

STEEL GTR

OVERDRIVE

FRETLESS

E.PIANO 1

SYN STR 1

STRINGS

57

DRUMS

STEEL GTR

OVERDRIVE

FRETLESS

E.PIANO 1

SYN STR 1

STRINGS

59

DRUMS

STEEL GTR

OVERDRIVE

FRETLESS

E.PIANO 1

SYN STR 1

STRINGS

61

DRUMS

STEEL GTR

OVERDRIVE

FRETLESS

E.PIANO 1

SYN STR 1

STRINGS

63

DRUMS

STEEL GTR

OVERDRIVE

FRETLESS

E.PIANO 1

SYN STR 1

VOICE OOHS

STRINGS

65

DRUMS

STEEL GTR

FRETLESS

E.PIANO 1

SYN STR 1

VOICE OOHS

STRINGS

67

DRUMS

STEEL GTR

FRETLESS

E.PIANO 1

SYN STR 1

VOICE OOHS

STRINGS

69

DRUMS

STEEL GTR

FRETLESS

E.PIANO 1

SYN STR 1

VOICE OOHS

STRINGS

71

DRUMS

STEEL GTR

FRETLESS

E.PIANO 1

SYN STR 1

VOICE OOHS

STRINGS

73

DRUMS

STEEL GTR

FRETLESS

E.PIANO 1

SYN STR 1

VOICE OOHS

STRINGS

75

DRUMS

STEEL GTR

FRETLESS

E.PIANO 1

SYN STR 1

VOICE OOHS

STRINGS

77

DRUMS

STEEL GTR

FRETLESS

E.PIANO 1

SYN STR 1

VOICE OOHS

STRINGS

79

DRUMS

STEEL GTR

FRETLESS

E.PIANO 1

SYN STR 1

VOICE OOHS

STRINGS

81

DRUMS

STEEL GTR

FRETLESS

E.PIANO 1

SYN STR 1

VOICE OOHS

STRINGS

83

DRUMS

STEEL GTR

FRETLESS

E.PIANO 1

SYN STR 1

VOICE OOHS

STRINGS

85

DRUMS

JAZZ GTR

STEEL GTR

FRETLESS

E.PIANO 1

SYN STR 1

VOICE OOHS

STRINGS

87

89

DRUMS

JAZZ GTR

STEEL GTR

FRETLESS

E.PIANO 1

SYN STR 1

VOICE OOHS

STRINGS

91

DRUMS

JAZZ GTR

STEEL GTR

FRETLESS

E.PIANO 1

SYN STR 1

VOICE OOHS

STRINGS

93

DRUMS

JAZZ GTR

STEEL GTR

FRETLESS

E.PIANO 1

SYN STR 1

VOICE OOHS

STRINGS

95

97

DRUMS

JAZZ GTR

STEEL GTR

FRETLESS

E.PIANO 1

SYN STR 1

VOICE OOHS

STRINGS

99

- E.PIANO 1:** Offers harmonic support with chords and single notes, often mirroring the harmonic structure of the steel guitar.
- SYN STR 1:** Plays sustained chords, likely providing a harmonic backdrop for the other instruments.

101

DRUMS

JAZZ GTR

STEEL GTR

FRETLESS

E.PIANO 1

SYN STR 1

VOICE OOHS

STRINGS

103

DRUMS

JAZZ GTR

STEEL GTR

FRETLESS

E.PIANO 1

SYN STR 1

VOICE OOHS

STRINGS

105

DRUMS

JAZZ GTR

STEEL GTR

FRETLESS

E.PIANO 1

SYN STR 1

VOICE OOHS

STRINGS

107

109

111

113

DRUMS

JAZZ GTR

STEEL GTR

FRETLESS

E.PIANO 1

SYN STR 1

VOICE OOHS

STRINGS

115

117

DRUMS

JAZZ GTR

STEEL GTR

FRETLESS

E.PIANO 1

SYN STR 1

VOICE OOHS

STRINGS

119

DRUMS

JAZZ GTR

STEEL GTR

FRETLESS

E.PIANO 1

SYN STR 1

VOICE OOHS

STRINGS

121

DRUMS

JAZZ GTR

STEEL GTR

FRETLESS

E.PIANO 1

SYN STR 1

VOICE OOHS

STRINGS

123

DRUMS

JAZZ GTR

STEEL GTR

FRETLESS

E.PIANO 1

SYN STR 1

STRINGS

125

DRUMS

STEEL GTR

FRETLESS

E.PIANO 1

SYN STR 1

STRINGS

126

DRUMS

JAZZ GTR

STEEL GTR

FRETLESS

E.PIANO 1

SYN STR 1

STRINGS

DRUMS

Suzie & Chris Norman Quatro - Stumblin` In 2

♩ = 129,001740

2

6

10

13

17

20

24

28

32

36

V.S.

## DRUMS

40

44

48

52

56

60

64

68

72

76

DRUMS

80

84

88

92

96

100

104

108

112

116

V.S.

4

# DRUMS

120

124

♩ = 129,001740

2

JAZZ GTR

122

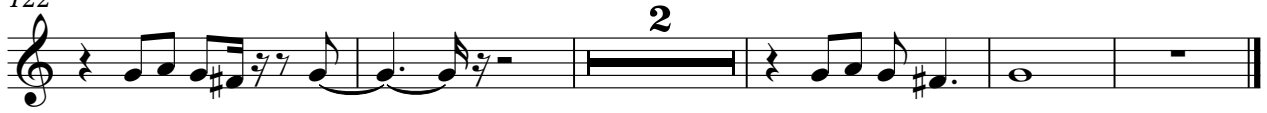

STEEL GTR

Suzie & Chris Norman Quatro - Stumblin` In 2

♩ = 129,001740

5

7

9

11

13

15

17

19

21

V.S.

44

46

48

50

52

54

56

58

60

62

V.S.

64

66

68

70

72

74

76

78

80

82

85

87

89

91

93

95

97

99

101

103

105

107

109

111

113

115

117

119

121

123

STEEL GTR

125

126

OVERDRIVE

Suzie & Chris Norman Quatro - Stumblin` In 2

♩ = 129,001740

53

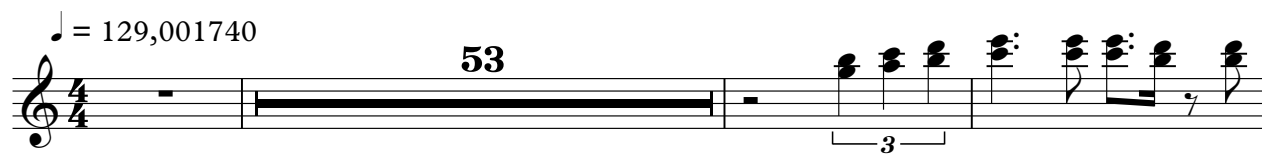

57

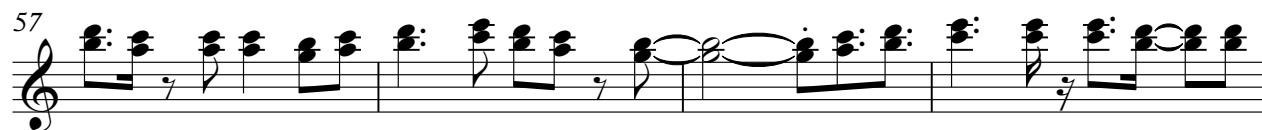

61

65

FRETLESS

Suzie & Chris Norman Quatro - Stumblin` In 2

♩ = 129,001740

2

8

13

18

23

28

33

38

43

48

V.S.

53

58

63

68

73

78

83

88

93

98

103

108

113

118

123

E.PIANO 1

Suzie & Chris Norman Quatro - Stumblin` In 2

♩ = 129,001740

2

6

10

14

18

22

25

29

33

37

V.S.

41

45

49

53

57

60

64

68

72

76

80

84

88

92

96

100

104

108

112

116

V.S.

120

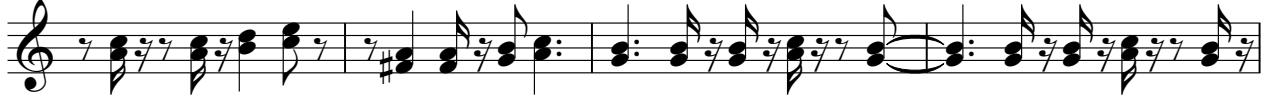

124

SYN STR 1

Suzie & Chris Norman Quatro - Stumblin` In 2

♩ = 129,001740

2

11

20

29

38

46

55

64

73

82

V.S.

91

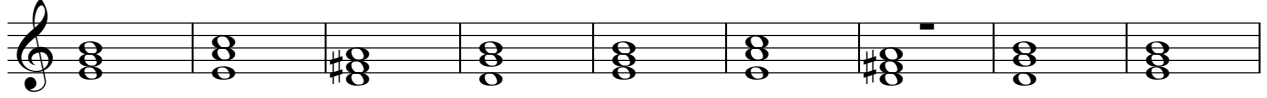

100

109

118

124

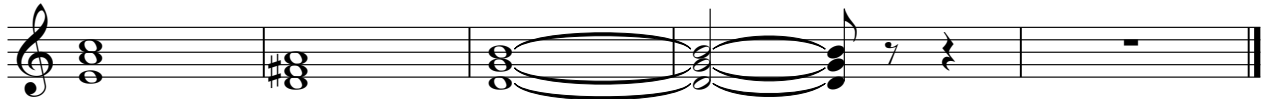

VOICE OOHS

Suzie & Chris Norman Quatro - Stumblin` In 2

♩ = 129,001740

V.S.

VOICE OOHS

97

101

105

111

116

120

STRINGS

Suzie & Chris Norman Quatro - Stumblin` In 2

♩ = 129,001740

2

11

19

27

35

42

50

56

64

71

V.S.

2

STRINGS

78

85

93

101

108

115

122

126