

Sweat & Tears Blood - And When I Die

HARMONICA

♩ = 72,000290

HARMONICA

5

7 ♩ = 69,000412

TENOR SAX

HARMONICA

TRUMPET

TROMBONE

DRUMS

FINGERDBAS

SYNBASS 1

BASS&LEAD

♩ = 69,000412

A.PIANO 1

E.PIANO 2

11

DRUMS

FINGERDBAS

A.PIANO 1

E.PIANO 2

15

DRUMS

FINGERDBAS

A.PIANO 1

E.PIANO 2

19 $\text{♩} = 126,000130$

DRUMS

FINGERDBAS

A.PIANO 1

E.PIANO 2

22

DRUMS

FINGERDBAS

A.PIANO 1

E.PIANO 2

DRUMS

FINGERDBAS

A.PIANO 1

E.PIANO 2

32

TENOR SAX

TRUMPET

TROMBONE

DRUMS

FINGERDBAS

SYNBASS 1

BASS&LEAD

A.PIANO 1

E.PIANO 2

37

TENOR SAX

HARMONICA

TRUMPET

TROMBONE

DRUMS

FINGERDBAS

SYNBRASS 1

BASS&LEAD

A.PIANO 1

E.PIANO 2

42

HARMONICA

DRUMS

FINGERDBAS

A.PIANO 1

E.PIANO 2

A.PIANO 1

46

DRUMS

FINGERDBAS

E.PIANO 2

A.PIANO 1

49

DRUMS

FINGERDBAS

E.PIANO 2

A.PIANO 1

52

DRUMS

FINGERDBAS

E.PIANO 2

A.PIANO 1

55

DRUMS

FINGERDBAS

E.PIANO 2

A.PIANO 1

59

HARMONICA

DRUMS

FINGERDBAS

E.PIANO 2

A.PIANO 1

61

ENG. HORN

TENOR SAX

HARMONICA

FR. HORN

TRUMPET

TROMBONE

DRUMS

FINGERDBAS

SYNBRASS 1

E.PIANO 2

A.PIANO 1

6 6 6 3

♩ = 69,000412

64

ENG. HORN

TENOR SAX

HARMONICA

FR. HORN

TRUMPET

TROMBONE

DRUMS

FINGERDBAS

SYNBRASS 1

E.PIANO 2

♩ = 69,000412

69

ENG.HORN

TENOR SAX

HARMONICA

FR.HORN

TRUMPET

TROMBONE

DRUMS

FINGERDBAS

SYNBASS 1

A.PIANO 1

E.PIANO 2

72

ENG. HORN

TENOR SAX

HARMONICA

FR. HORN

TRUMPET

TROMBONE

DRUMS

FINGERDBAS

SYNBRASS 1

A.PIANO 1

E.PIANO 2

75 $\text{♩} = 126,000130$

ENG.HORN

TENOR SAX

HARMONICA

FR.HORN

TRUMPET

TROMBONE

DRUMS

FINGERDBAS

SYNBASS 1

A.PIANO 1

E.PIANO 2

$\text{♩} = 126,000130$

79

ENG. HORN

TENOR SAX

FR. HORN

TRUMPET

TROMBONE

DRUMS

FINGERDBAS

SYNBRASS 1

A.PIANO 1

E.PIANO 2

83

ENG. HORN

TENOR SAX

FR. HORN

TRUMPET

TROMBONE

DRUMS

FINGERDBAS

SYNBRASS 1

A.PIANO 1

E.PIANO 2

87

ENG.HORN

TENOR SAX

FR.HORN

TRUMPET

TROMBONE

DRUMS

FINGERDBAS

SYNBASS 1

A.PIANO 1

E.PIANO 2

92

ENG.HORN

TENOR SAX

TRUMPET

TROMBONE

DRUMS

FINGERDBAS

SYNBASS 1

A.PIANO 1

E.PIANO 2

97

ENG. HORN

TENOR SAX

HARMONICA

TRUMPET

TROMBONE

DRUMS

FINGERDBAS

SYNBRASS 1

A.PIANO 1

E.PIANO 2

102

ENG.HORN

HARMONICA

TROMBONE

DRUMS

FINGERDBAS

SYNBASS 1

E.PIANO 2

106

ENG.HORN

TROMBONE

DRUMS

FINGERDBAS

SYNBASS 1

E.PIANO 2

110

ENG.HORN

TRUMPET

TROMBONE

DRUMS

FINGERDBAS

SYNBASS 1

E.PIANO 2

114

ENG.HORN

TRUMPET

TROMBONE

DRUMS

FINGERDBAS

SYNBASS 1

E.PIANO 2

118

ENG. HORN

TENOR SAX

HARMONICA

TRUMPET

TROMBONE

DRUMS

FINGERDBAS

SYNBRASS 1

E.PIANO 2

♩ = 69,000412

123

ENG.HORN

TENOR SAX

HARMONICA

TRUMPET

TROMBONE

DRUMS

FINGERDBAS

SYNBRASS 1

A.PIANO 1

E.PIANO 2

♩ = 69,000412

128

HARMONICA

DRUMS

FINGERDBAS

A.PIANO 1

E.PIANO 2

130

HARMONICA

DRUMS

FINGERDBAS

A.PIANO 1

E.PIANO 2

133

DRUMS

FINGERDBAS

A.PIANO 1

E.PIANO 2

$\text{♩} = 126,000130$

137

DRUMS

FINGERDBAS

A.PIANO 1

E.PIANO 2

141

DRUMS

FINGERDBAS

A.PIANO 1

E.PIANO 2

145

HARMONICA

DRUMS

FINGERDBAS

A.PIANO 1

E.PIANO 2

146

HARMONICA

DRUMS

FINGERDBAS

A.PIANO 1

E.PIANO 2

148

ENG.HORN

HARMONICA

TRUMPET

DRUMS

FINGERDBAS

SYNBRASS 1

A.PIANO 1

E.PIANO 2

149

ENG. HORN

TENOR SAX

HARMONICA

FR. HORN

TRUMPET

TROMBONE

DRUMS

FINGERDBAS

SYNBRASS 1

E.PIANO 2

150

ENG. HORN

TENOR SAX

HARMONICA

FR. HORN

TRUMPET

TROMBONE

DRUMS

FINGERDBAS

SYNBRASS 1

E.PIANO 2

151

ENG. HORN

TENOR SAX

HARMONICA

FR. HORN

TRUMPET

TROMBONE

DRUMS

FINGERDBAS

SYNBRASS 1

E.PIANO 2

152 $\text{♩} = 130,002380$

ENG.HORN

TENOR SAX

HARMONICA

FR.HORN

TRUMPET

TROMBONE

DRUMS

FINGERDBAS

SYNBRASS 1

A.PIANO 1

E.PIANO 2

155

HARMONICA

A.PIANO 1

160 $\text{♩} = 130,002380$ $\text{♩} = 112,000893$

HARMONICA

TRUMPET

TROMBONE

SYNBRASS 1

FANTASIA

A.PIANO 1

164

TRUMPET

TROMBONE

SYNBRASS 1

FANTASIA

A.PIANO 1

168

HARMONICA

TRUMPET

TROMBONE

FINGERDBAS

SYNBASS 1

FANTASIA

A.PIANO 1

E.PIANO 2

172

ENG. HORN

TENOR SAX

HARMONICA

FR. HORN

TRUMPET

TROMBONE

FINGERDBAS

SYNBRASS 1

E.PIANO 2

175

ENG.HORN

HARMONICA

FR.HORN

TRUMPET

TROMBONE

DRUMS

FINGERDBAS

SYNBRASS 1

E.PIANO 2

ENG.HORN

Sweat & Tears Blood - And When I Die

♩ = 72,000290

6 ♩ = 69,000412 11 ♩ = 126,000130 44

65 ♩ = 69,000412

71

76 ♩ = 126,000130

83

91

96 3

103

111

118

127

$\text{♩} = 69,000412$ $\text{♩} = 126,000130$

8 10 3

150

$\text{♩} = 130,002380$ $\text{♩} = 130,002380$

8

163

$\text{♩} = 112,000893$ $\text{♩} = 126,000130$

6 4

Sweat & Tears Blood - And When I Die

TENOR SAX

♩ = 72,000290

6

♩ = 69,000412

14

19

♩ = 126,000130

22

41

♩ = 69,000412

3

70

76

♩ = 126,000130

83

91

100

22

3

127

♩ = 69,000412

8

♩ = 126,000130

10

4

TENOR SAX

149

152

♩ = 130,002380

♩ = 130,002380

8

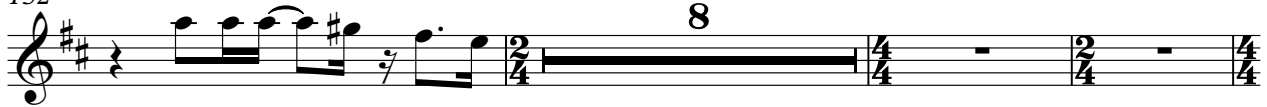

163

♩ = 112,000893

♩ = 126,000130

6

4

3

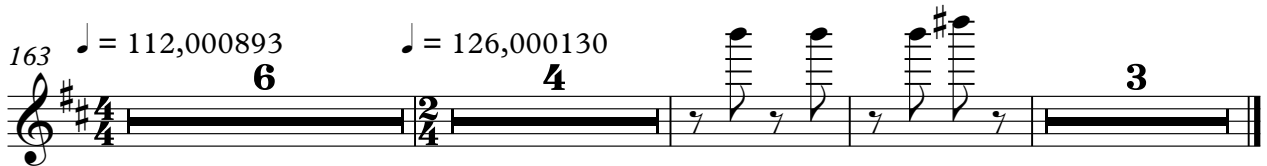

Sweat & Tears Blood - And When I Die

HARMONICA

♩ = 72,000290

4

7

♩ = 69,000412

♩ = 126,000130

11

22

44

14

63

♩ = 69,000412

2

3

71

♩ = 126,000130

2

22

100

14

119

125

♩ = 69,000412

6

3

130

♩ = 126,000130

2

10

6

4

145

148

151

♩ = 130,002380

155

♩ = 130,002380

162

♩ = 112,000893

♩ = 126,000130

172

Sweat & Tears Blood - And When I Die

FR.HORN

TRUMPET

Sweat & Tears Blood - And When I Die

♩ = 72,000290

6 ♩ = 69,000412

19 ♩ = 126,000130

41 ♩ = 69,000412

69

75 ♩ = 126,000130

81

89

96

11

TRUMPET

111

119

♩ = 69,000412

8

135

♩ = 126,000130

10

3

152

♩ = 130,002380 ♩ = 130,002380 ♩ = 112,000893

8

166

♩ = 126,000130

4

173

TROMBONE

Sweat & Tears Blood - And When I Die

♩ = 72,000290

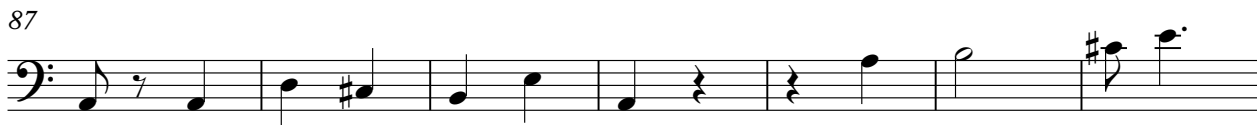
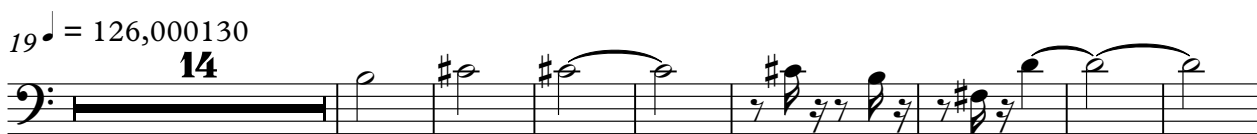

TROMBONE

103

111

118

127

$\text{♩} = 69,000412$ $\text{♩} = 126,000130$

8 10 4

150

153

$\text{♩} = 130,002380$ $\text{♩} = 130,002380$ $\text{♩} = 112,000893$

8

167

$\text{♩} = 126,000130$

4

174

Sweat & Tears Blood - And When I Die

DRUMS

♩ = 72,000290

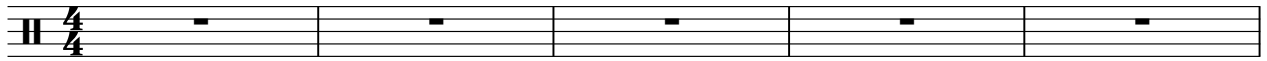

6 ♩ = 69,000412

13 ♩ = 126,000130

20

27

35

43

51

59

64

♩ = 69,000412

70

77

♩ = 126,000130

84

92

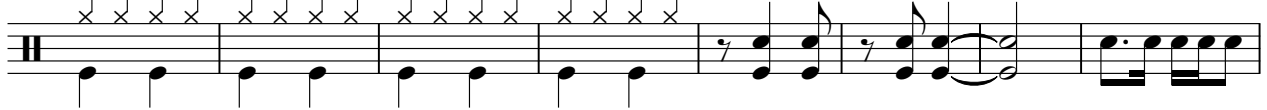

100

107

113

120

♩ = 69,000412

128

135

♩ = 126,000130

DRUMS

142

146

149

152

163

♩ = 72,000290

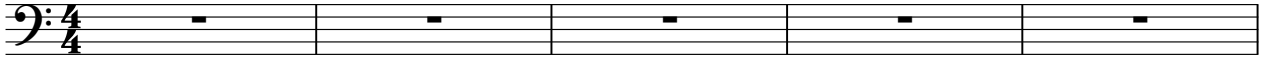

6 ♩ = 69,000412

14 ♩ = 126,000130

22

30

38

46

54

61

68 $\text{♩} = 69,000412$ 

76

 $\text{♩} = 126,000130$ 

85

93

102

110

118

126

 $\text{♩} = 69,000412$ 

134

 $\text{♩} = 126,000130$ 

143

147

150

153 ♪ = 130,002380 ♪ = 130,002380 ♪ = 112,000893 ♪ = 126,000130

171

SYNBRASS 1

Sweat & Tears Blood - And When I Die

♩ = 72,000290

6 ♩ = 69,000412

19 ♩ = 126,000130

41 ♩ = 69,000412

69

75 ♩ = 126,000130

81

89

96

SYNBASS 1

103

111

118

127

$\text{♩} = 69,000412$ $\text{♩} = 126,000130$

8 10 3

150

$\text{♩} = 130,002380$ $\text{♩} = 130,002380$

8

163

$\text{♩} = 112,000893$

169

$\text{♩} = 126,000130$

4

BASS&LEAD

Sweat & Tears Blood - And When I Die

♩ = 72,000290

6 ♩ = 69,000412

11 ♩ = 126,000130

8 14

38 ♩ = 69,000412

27 10

78 ♩ = 126,000130 ♩ = 69,000412 ♩ = 126,000130

49 8 10 8

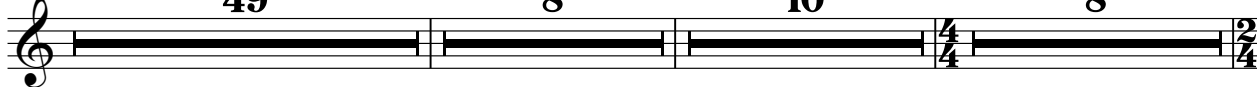

153 ♩ = 130,002380 ♩ = 130,002380 ♩ = 112,000893 ♩ = 126,000130

8 6 9

FANTASIA

Sweat & Tears Blood - And When I Die

♩ = 72,000290

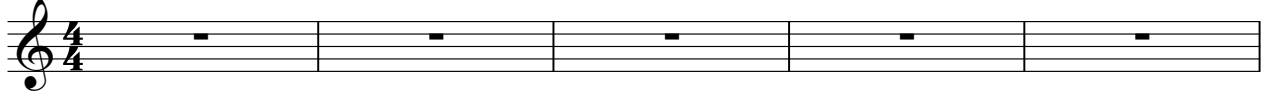

6

♩ = 69,000412 ♩ = 126,000130 ♩ = 69,000412

11 **49** **10**

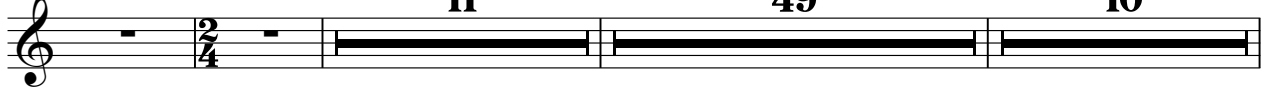

78

♩ = 126,000130 ♩ = 69,000412 ♩ = 126,000130

49 **8** **10** **8**

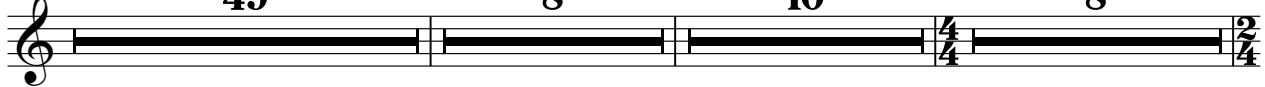

153

♩ = 130,002380 ♩ = 130,002380 ♩ = 112,000893

8

165

♩ = 126,000130

9

Sweat & Tears Blood - And When I Die

A.PIANO 1

♩ = 72,000290

6

♩ = 69,000412

15

♩ = 126,000130

22

29

38

♩ = 69,000412

70

77

♩ = 126,000130

84

92

V.S.

2

A.PIANO 1

♩ = 69,000412

101

25

132

♩ = 126,000130

139

145

153

♩ = 130,002380

160

♩ = 130,002380

♩ = 112,000893

165

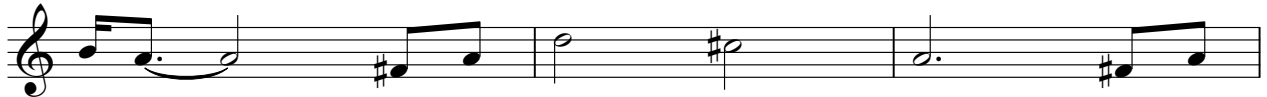

168

♩ = 126,000130

Sweat & Tears Blood - And When I Die

E.PIANO 2

♩ = 72,000290

6 ♩ = 69,000412

11

16 ♩ = 126,000130

21

28

35

43

50

57

V.S.

♩ = 69,000412

64

70

♩ = 126,000130

75

80

87

94

102

109

116

♩ = 69,000412

122

128

133

$\text{♩} = 126,000130$

138

145

148

151

$\text{♩} = 130,002380$ $\text{♩} = 130,002380$

8

162

$\text{♩} = 112,000893$ $\text{♩} = 126,000130$

6

172

Sweat & Tears Blood - And When I Die

A.PIANO 1

♩ = 72,000290

6 ♩ = 69,000412 11 ♩ = 126,000130 26

47 6 6

51 6 6

56 6 6

60 6 6 6 6

62 ♩ = 69,000412 5 ♩ = 126,000130 10 ♩ = 126,000130 49

127 ♩ = 69,000412 8 ♩ = 126,000130 10 ♩ = 130,002380 8

161 ♩ = 130,002380 6 ♩ = 112,000893 9 ♩ = 126,000130