

Sweet - Balroom Blitz

♩ = 109,001724

Drums

Guitar

Guitar

Bass

mel

♩ = 109,001724

4

6

8

10

12

Drums

Guitar

Guitar

Bass

14

Drums

Guitar

Guitar

Bass

mel

16

Drums

Guitar

Bass

mel

18

Drums

Guitar

Guitar

Bass

mel

4

20

Drums

Guitar

Bass

mel

22

Drums

Guitar

Guitar

Bass

mel

24

Drums

Guitar

Guitar

Bass

mel

26

Drums

Guitar

Guitar

Bass

mel

6

29

Drums

Guitar

Guitar

Bass

mel

31

Drums

Guitar

Guitar

Bass

mel

33

Drums

Guitar

Guitar

Bass

mel

35

Drums

Guitar

Guitar

Bass

mel

37

Drums

Guitar

Guitar

Bass

mel

39

Drums

Guitar

Guitar

Bass

mel

41

Drums

Guitar

Guitar

Bass

mel

44

Drums

Guitar

Guitar

Bass

mel

46

Drums

Guitar

Bass

mel

48

Drums

Guitar

Guitar

Bass

mel

50

Drums

Guitar

Bass

mel

52

Drums

Guitar

Guitar

Bass

mel

54

Drums

Guitar

Guitar

Bass

mel

56

Drums

Guitar

Guitar

Bass

mel

59

Drums

Guitar

Guitar

Bass

mel

61

Drums

Guitar

Guitar

Bass

mel

63

Drums

Guitar

Guitar

Bass

mel

65

Drums

Guitar

Guitar

Bass

mel

67

Drums

Guitar

Guitar

Bass

mel

69

Drums

Guitar

Bass

71

Drums

Guitar

Bass

73

Drums

Guitar

Guitar

Bass

75

Drums

Guitar

Guitar

Bass

77

79

18

81

Drums

Guitar

Guitar

Bass

mel

83

Drums

Guitar

Guitar

Bass

mel

85

Drums

Guitar

Guitar

Bass

mel

87

Drums

Guitar

Guitar

Bass

mel

20

89

Drums

Guitar

Guitar

Bass

mel

91

Drums

Guitar

Guitar

Bass

mel

93

Drums

Guitar

Guitar

Bass

mel

95

Drums

Guitar

Bass

97

Drums

Guitar

Bass

99

Drums

Guitar

Guitar

Bass

101

Drums

Guitar

Guitar

Bass

103

Drums

Guitar

Guitar

Bass

mel

105

Drums

Guitar

Guitar

Bass

mel

107

Drums

Guitar

Guitar

Bass

mel

109

Drums

Guitar

Guitar

Bass

mel

110

Drums

Guitar

Guitar

Bass

Bass notation for measures 110-113. Measure 110 contains notes G2, A2, B2, C3, B2, A2, G2. Measure 111 contains notes G2, A2, B2, C3, B2, A2, G2. Measure 112 contains notes G2, A2, B2, C3, B2, A2, G2. Measure 113 contains notes G2, A2, B2, C3, B2, A2, G2.

mel

Melody notation for measures 110-113, showing rests in all measures.

Sweet - Balroom Blitz

Drums

♩ = 109,001724

5

7

9

11

13

15

18

21

24

V.S.

26

30

33

36

39

44

47

50

53

55

Drums

59

63

66

70

73

76

78

82

85

88

V.S.

Drums

91

94

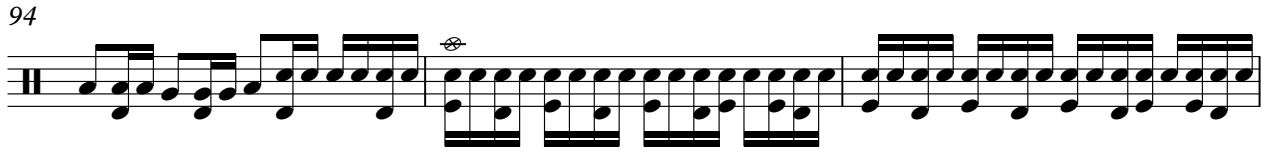

97

99

101

103

105

107

109

Sweet - Balroom Blitz

Guitar

♩ = 109,001724

58

65

74

77

83

88

91

94

101

104

106

108

Sweet - Balroom Blitz

Guitar

♩ = 109,001724

11

15

19

23

3

29

31

33

35

37

39

V.S.

42

46

50

54

60

62

64

66

69

73

77

79

81

83

85

87

89

92

96

100

V.S.

4

Guitar

104

108

Sweet - Balroom Blitz

Bass

♩ = 109,001724

11

15

19

23

3

30

33

36

40

44

49

53

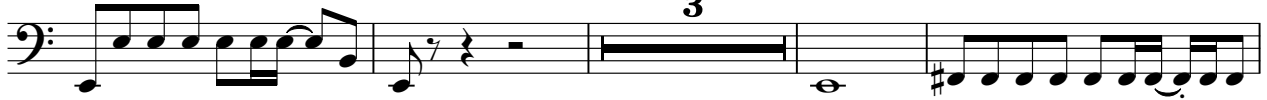

60

63

66

69

72

75

78

81

84

87

91

95

98

101

104

107

109

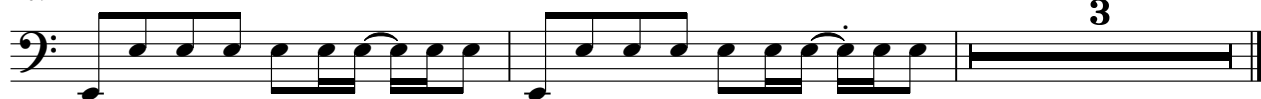

Sweet - Balroom Blitz

mel

♩ = 109,001724

14

17

21

25

28

32

36

39

3

45

49

53

56

59

63

66

69

8

80

84

87

91

95

107

