

# Sweet - Wig Wam Bam

♩ = 135,000137

Percussion

Jazz Guitar

Electric Guitar

Electric Guitar

Electric Guitar

Electric Bass

Rock Organ

♩ = 135,000137

5

Perc.

melody line 8.1.00

J. Gtr.

E. Gtr.

E. Bass

Organ

8

Perc.

melody line 8.1.00

J. Gtr.

E. Gtr.

E. Bass

Organ

11

Perc.

melody line 8.1.00

J. Gtr.

E. Gtr.

E. Bass

Organ

14

Perc.

melody line 8.1.00

J. Gtr.

E. Gtr.

E. Bass

Organ

17

Perc.

melody line 8.1.00

J. Gtr.

E. Gtr.

E. Bass

Organ

20

Perc.

melody line 8.1.00

J. Gtr.

E. Gtr.

E. Bass

Organ

23

Perc.

melody line 8.1.00

J. Gtr.

E. Gtr.

E. Bass

Organ

25

Perc.

melody line 8.1.00

J. Gtr.

E. Gtr.

E. Bass

Organ

28

Perc.

melody line 8.1.00

J. Gtr.

E. Gtr.

E. Bass

Organ

31

Perc.

melody line 8.1.00

J. Gtr.

E. Gtr.

E. Bass

Organ

34

Perc.

melody line 8.1.00

J. Gtr.

E. Gtr.

E. Bass

Organ

37 7

Perc.

melody line 8.1.00

J. Gtr.

E. Gtr.

E. Bass

Organ

39

Perc.

melody line 8.1.00

J. Gtr.

E. Gtr.

E. Bass

Organ

42

Perc.

melody line 8.1.00

J. Gtr.

E. Gtr.

E. Bass

Organ

45

Perc.

melody line 8.1.00

J. Gtr.

E. Gtr.

E. Bass

Organ

48

51

Perc.

melody line 8.1.00

J. Gtr.

E. Gtr.

E. Gtr.

E. Gtr.

E. Bass

Organ

54

Perc.

melody line 8.1.00

J. Gtr.

E. Gtr.

E. Gtr.

E. Gtr.

E. Bass

Organ

57

Perc.

melody line 8.1.00

J. Gtr.

E. Gtr.

E. Gtr.

E. Bass

Organ

60

Perc.

melody line 8.1.00

J. Gtr.

E. Gtr.

E. Gtr.

E. Bass

63

Perc.

melody line 8.1.00

J. Gtr.

E. Gtr.

E. Bass

Organ

66

Perc.

melody line 8.1.00

J. Gtr.

E. Gtr.

E. Bass

Organ

69

Perc.

melody line 8.1.00

J. Gtr.

E. Gtr.

E. Bass

Organ

72

Perc.

melody line 8.1.00

J. Gtr.

E. Gtr.

E. Bass

Organ

75

Perc.

melody line 8.1.00

J. Gtr.

E. Gtr.

E. Bass

Organ

77

Perc. 

melody line 8.1.00 

J. Gtr. 

E. Gtr. 

E. Bass 

Organ 

79

Perc. 

melody line 8.1.00 

J. Gtr. 

E. Gtr. 

E. Bass 

Organ 

82

Perc.

melody line 8.1.00

J. Gtr.

E. Gtr.

E. Bass

Organ

85

Perc.

melody line 8.1.00

J. Gtr.

E. Gtr.

E. Bass

Organ

87

# Sweet - Wig Wam Bam

## Percussion

♩ = 135,000137

4/4

6

9

13

16

19

22

25

28

32

V.S.

Percussion

36

39

42

45

48

51

55

58

61

65

Percussion

3

68

Measure 68: A guitar tab on a six-string staff. It begins with a double bar line and a 'II' marking. The first two measures contain sixteenth-note patterns with 'x' marks above the notes. The third measure has a 'Percussion' label above it. The final three measures continue with similar sixteenth-note patterns.

71

Measure 71: A guitar tab on a six-string staff. It begins with a double bar line and a 'II' marking. The measure contains sixteenth-note patterns with 'x' marks above the notes.

74

Measure 74: A guitar tab on a six-string staff. It begins with a double bar line and a 'II' marking. The measure contains sixteenth-note patterns with 'x' marks above the notes.

77

Measure 77: A guitar tab on a six-string staff. It begins with a double bar line and a 'II' marking. The measure contains sixteenth-note patterns with 'x' marks above the notes.

80

Measure 80: A guitar tab on a six-string staff. It begins with a double bar line and a 'II' marking. The measure contains sixteenth-note patterns with 'x' marks above the notes.

83

Measure 83: A guitar tab on a six-string staff. It begins with a double bar line and a 'II' marking. The measure contains sixteenth-note patterns with 'x' marks above the notes.

86

Measure 86: A guitar tab on a six-string staff. It begins with a double bar line and a 'II' marking. The measure contains sixteenth-note patterns with 'x' marks above the notes, ending with a double bar line and a 'C' time signature.

# Sweet - Wig Wam Bam

melody line 8.1.00

♩ = 135,000137

5

9

13

16

20

24

28

32

35

38

V.S.

42

46

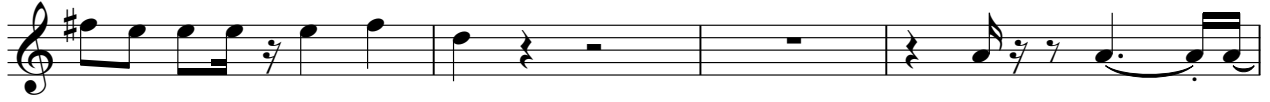

50

53

56

60

64

67

71

75

79

83

86

♩ = 135,000137

The score is written for guitar in 4/4 time. It consists of ten staves of music. The first staff begins with a tempo marking of ♩ = 135,000137. The music features a mix of eighth and sixteenth notes, often beamed together, and includes various chord voicings and melodic lines. Measure numbers 7, 12, 16, 21, 25, 31, 36, 41, and 45 are indicated at the start of their respective staves. The final staff (measures 45-48) ends with a double bar line and a '2' above it, indicating a second ending.

49

53

57

64

68

73

77

82

86

49

53

57

65

69

74

79

84

86

♩ = 135,000137

47

52

57

2

27

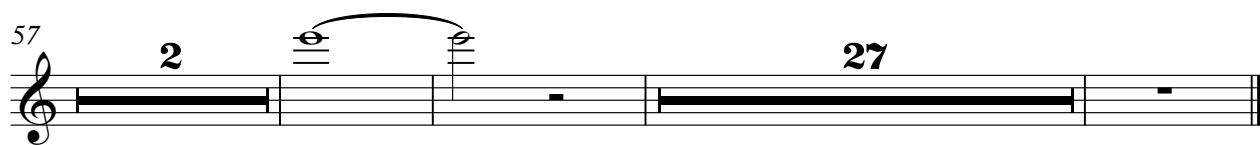

♩ = 135,000137

**47**

52

55

**31**

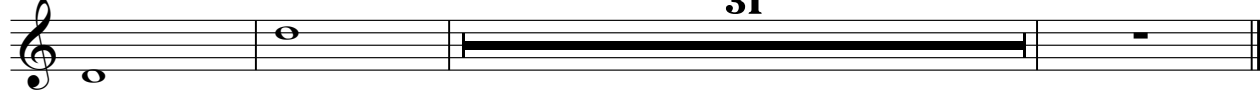

Electric Bass

Sweet - Wig Wam Bam

♩ = 135,000137

6

10

14

18

22

26

30

34

38

V.S.

# Sweet - Wig Wam Bam

Rock Organ

♩ = 135,000137

Staff 1 (Measure 6): Starts with a sixteenth-note run (6) over a series of chords: F#m, Gm, A7, B7, C#m, Dm, E7, F#m.

Staff 2 (Measure 13): Features chords: F#m, Gm, A7, B7, C#m, Dm, E7, F#m, Gm, A7, B7, C#m, Dm, E7, F#m.

Staff 3 (Measure 22): Features chords: F#m, Gm, A7, B7, C#m, Dm, E7, F#m, Gm, A7, B7, C#m, Dm, E7, F#m. Includes a doublet (2) over a chord.

Staff 4 (Measure 31): Features chords: F#m, Gm, A7, B7, C#m, Dm, E7, F#m, Gm, A7, B7, C#m, Dm, E7, F#m.

Staff 5 (Measure 39): Features chords: F#m, Gm, A7, B7, C#m, Dm, E7, F#m, Gm, A7, B7, C#m, Dm, E7, F#m.

Staff 6 (Measure 47): Features chords: F#m, Gm, A7, B7, C#m, Dm, E7, F#m, Gm, A7, B7, C#m, Dm, E7, F#m. Includes a doublet (2) over a chord.

Staff 7 (Measure 57): Features chords: F#m, Gm, A7, B7, C#m, Dm, E7, F#m, Gm, A7, B7, C#m, Dm, E7, F#m. Includes a sixteenth-note run (6) over a chord.

Staff 8 (Measure 70): Features chords: F#m, Gm, A7, B7, C#m, Dm, E7, F#m, Gm, A7, B7, C#m, Dm, E7, F#m.

Staff 9 (Measure 78): Features chords: F#m, Gm, A7, B7, C#m, Dm, E7, F#m, Gm, A7, B7, C#m, Dm, E7, F#m.

Staff 10 (Measure 84): Features chords: F#m, Gm, A7, B7, C#m, Dm, E7, F#m, Gm, A7, B7, C#m, Dm, E7, F#m. Ends with a final chord and a fermata.