

0.0"
1.1,00
Cumade Cum
= 104,000015

Descant Recorder

Descant Recorder

Percussion

Pedal Steel Guitar

5-string Fretless
Electric Bass

Alto

Tape Sampler Keyboard [Brass]

Tape Sampler Keyboard [Strings]

Orchestra Hit

Orchestra Hit

Gunshot

♩ = 104,000015

♩ = 104,000015

3

D. Rec.

D. Rec.

Perc.

P. S. Gtr.

E. Bass

A.

5

D. Rec.

D. Rec.

Perc.

P. S. Gtr.

E. Bass

A.

6

D. Rec.
D. Rec.
Perc.
P. S. Gtr.
E. Bass
A.

7

Perc.
P. S. Gtr.
E. Bass
Tape Smp. Brs
Orch. Hit

8

Perc.

P. S. Gtr.

E. Bass

Tape Smp. Brs

Orch. Hit

9

Perc.

P. S. Gtr.

E. Bass

Tape Smp. Brs

Orch. Hit

10

Perc.

P. S. Gtr.

E. Bass

Tape Smp. Brs

Orch. Hit

11

Perc.

P. S. Gtr.

E. Bass

Tape Smp. Brs

Orch. Hit

12

Perc.

P. S. Gtr.

E. Bass

Tape Smp. Brs

Orch. Hit

13

Perc.

P. S. Gtr.

E. Bass

Tape Smp. Brs

Orch. Hit

14

Perc.

P. S. Gtr.

E. Bass

Tape Smp. Brs

Orch. Hit

16

Perc.

P. S. Gtr.

E. Bass

17

Perc.

P. S. Gtr.

E. Bass

18

Perc.

P. S. Gtr.

E. Bass

19

Perc.

P. S. Gtr.

E. Bass

20

Perc.

P. S. Gtr.

E. Bass

21

Perc.

P. S. Gtr.

E. Bass

22

Perc.

P. S. Gtr.

E. Bass

23

Perc.

P. S. Gtr.

E. Bass

Tape Smp. Brs

Orch. Hit

25

Perc.

P. S. Gtr.

E. Bass

Tape Smp. Brs

Orch. Hit

26

Perc.

P. S. Gtr.

E. Bass

Tape Smp. Brs

Orch. Hit

27

Perc.

P. S. Gtr.

E. Bass

Tape Smp. Brs

Orch. Hit

29

Perc.

P. S. Gtr.

E. Bass

Tape Smp. Brs

Orch. Hit

30

Perc.

P. S. Gtr.

E. Bass

Tape Smp. Brs

Orch. Hit

31

Perc.

P. S. Gtr.

E. Bass

Tape Smp. Brs

Orch. Hit

32

Perc.

P. S. Gtr.

E. Bass

Tape Smp. Brs

Orch. Hit

33

Perc.

P. S. Gtr.

E. Bass

Tape Smp. Brs

Orch. Hit

34

Perc.

P. S. Gtr.

E. Bass

35

Perc.

P. S. Gtr.

E. Bass

36

Perc.

P. S. Gtr.

E. Bass

Tape Smp. Brs

Orch. Hit

37

Perc.

P. S. Gtr.

E. Bass

38

Perc.

P. S. Gtr.

E. Bass

39

Perc.

P. S. Gtr.

E. Bass

Tape Smp. Brs

Orch. Hit

40

Perc.

P. S. Gtr.

E. Bass

Tape Smp. Brs

Orch. Hit

41

Perc.

P. S. Gtr.

E. Bass

Tape Smp. Brs

Orch. Hit

42

Perc.

P. S. Gtr.

E. Bass

Tape Smp. Brs

Orch. Hit

43

Perc.

P. S. Gtr.

E. Bass

Tape Smp. Brs

Orch. Hit

44

Perc.

P. S. Gtr.

E. Bass

Tape Smp. Brs

Orch. Hit

45

Perc.

P. S. Gtr.

E. Bass

Tape Smp. Brs

Orch. Hit

46

Perc.

P. S. Gtr.

E. Bass

Tape Smp. Brs

Orch. Hit

47

Perc.

P. S. Gtr.

E. Bass

Tape Smp. Brs

Orch. Hit

48

Perc.

P. S. Gtr.

E. Bass

Tape Smp. Brs

Orch. Hit

50

Perc.

P. S. Gtr.

E. Bass

51

Perc.

P. S. Gtr.

E. Bass

52

Perc.

P. S. Gtr.

E. Bass

53

Perc.

P. S. Gtr.

E. Bass

54

Perc.

P. S. Gtr.

E. Bass

55

Perc.

P. S. Gtr.

E. Bass

56

Perc.

P. S. Gtr.

E. Bass

57

Perc.

P. S. Gtr.

E. Bass

Tape Smp. Brs

Orch. Hit

59

Perc.

P. S. Gtr.

E. Bass

Tape Smp. Brs

Orch. Hit

60

Perc.

P. S. Gtr.

E. Bass

Tape Smp. Brs

Orch. Hit

61

Perc.

P. S. Gtr.

E. Bass

Tape Smp. Brs

Orch. Hit

63

Perc.

P. S. Gtr.

E. Bass

Tape Smp. Brs

Orch. Hit

64

Perc.

P. S. Gtr.

E. Bass

Tape Smp. Brs

Orch. Hit

65

Perc.

P. S. Gtr.

E. Bass

Tape Smp. Brs

Orch. Hit

67

Perc.

P. S. Gtr.

E. Bass

Tape Smp. Brs

Orch. Hit

68

Perc.

P. S. Gtr.

E. Bass

Tape Smp. Brs

Orch. Hit

69

Perc.

P. S. Gtr.

E. Bass

70

Perc.

P. S. Gtr.

E. Bass

Tape Smp. Brs

Orch. Hit

71

Perc.

P. S. Gtr.

E. Bass

72

Perc.

P. S. Gtr.

E. Bass

Tape Smp. Brs

Orch. Hit

73

Perc.

P. S. Gtr.

E. Bass

Tape Smp. Brs

Orch. Hit

74

Perc.

P. S. Gtr.

E. Bass

Tape Smp. Brs

Orch. Hit

75

Perc.

77

Perc.

86

Perc.

P. S. Gtr.

E. Bass

Tape Smp. Brs

Orch. Hit

88

Perc.

P. S. Gtr.

E. Bass

Tape Smp. Brs

Orch. Hit

89

Perc.

P. S. Gtr.

E. Bass

Tape Smp. Brs

Orch. Hit

90

Perc.

P. S. Gtr.

E. Bass

Tape Smp. Brs

Orch. Hit

92

Perc.

P. S. Gtr.

E. Bass

Tape Smp. Brs

Orch. Hit

93

Perc.

P. S. Gtr.

E. Bass

94

Perc.

P. S. Gtr.

E. Bass

95

Perc.

P. S. Gtr.

E. Bass

Tape Smp. Brs

Orch. Hit

96

Perc.

P. S. Gtr.

E. Bass

97

Perc.

P. S. Gtr.

E. Bass

Tape Smp. Brs

Orch. Hit

98

Perc.

P. S. Gtr.

E. Bass

99

Perc.

P. S. Gtr.

E. Bass

Tape Smp. Brs

Orch. Hit

100

Perc.

P. S. Gtr.

E. Bass

Tape Smp. Brs

Orch. Hit

101

Perc.

P. S. Gtr.

E. Bass

Tape Smp. Brs

Orch. Hit

102

Perc.

P. S. Gtr.

E. Bass

Tape Smp. Brs

Orch. Hit

103

Perc.

P. S. Gtr.

E. Bass

Tape Smp. Brs

Orch. Hit

104

Perc.

P. S. Gtr.

E. Bass

Tape Smp. Brs

Orch. Hit

105

Perc.

P. S. Gtr.

E. Bass

Tape Smp. Brs

Orch. Hit

106

Perc.

P. S. Gtr.

E. Bass

Tape Smp. Brs

Orch. Hit

107

Perc.

P. S. Gtr.

E. Bass

Tape Smp. Brs

Orch. Hit

108

Perc.

P. S. Gtr.

E. Bass

Tape Smp. Brs

Orch. Hit

109

Perc.

P. S. Gtr.

E. Bass

Tape Smp. Brs

Orch. Hit

110

Perc.

P. S. Gtr.

E. Bass

Tape Smp. Brs

Orch. Hit

111

Perc.

P. S. Gtr.

E. Bass

Tape Smp. Brs

Orch. Hit

112

Perc.

P. S. Gtr.

E. Bass

Tape Smp. Brs

Tape Smp. Str

Orch. Hit

Orch. Hit

Gun.

Descant Recorder

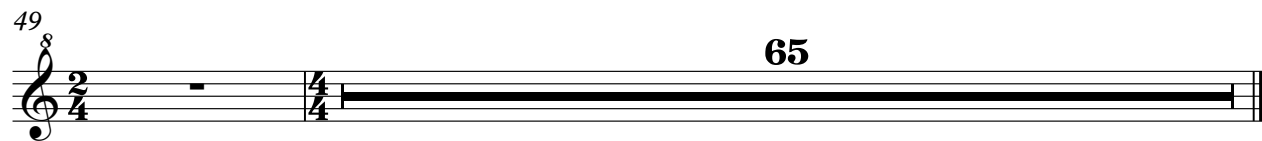

Descant Recorder

$\text{♩} = 104,000015$

6

49

Percussion

♩ = 104,000015

V.S.

Percussion

23

26

28

30

32

34

36

38

40

42

44

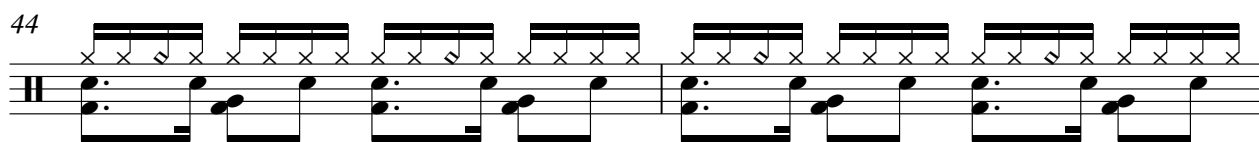

46

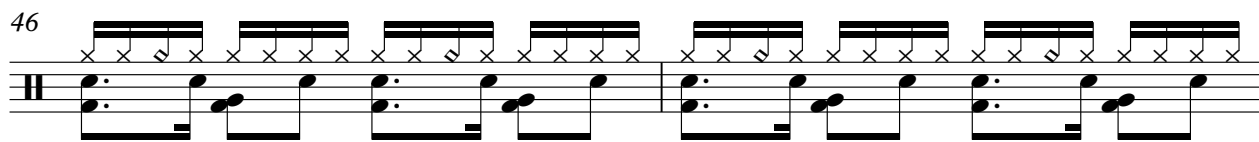

48

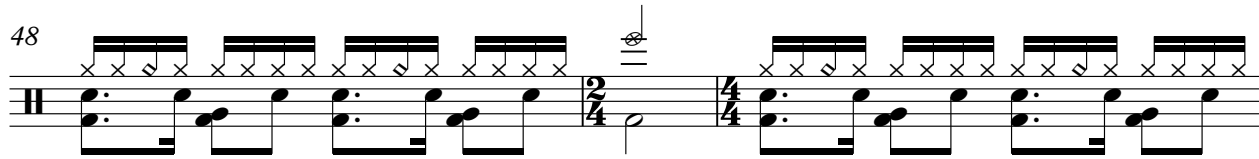

51

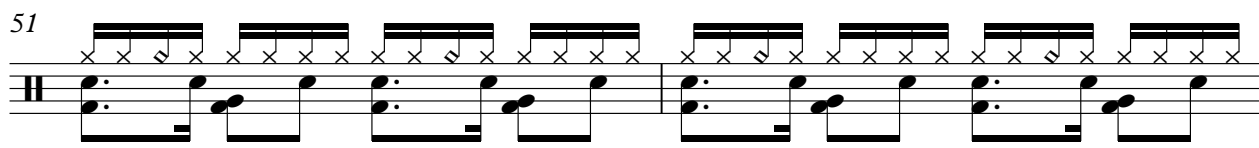

53

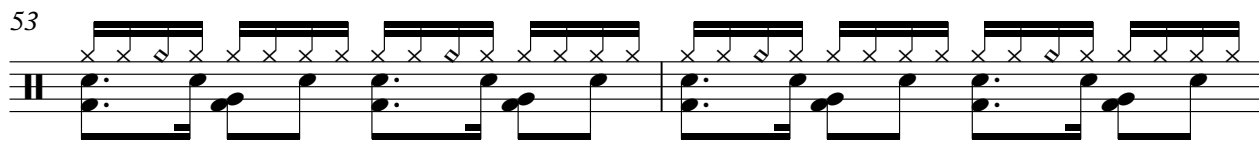

55

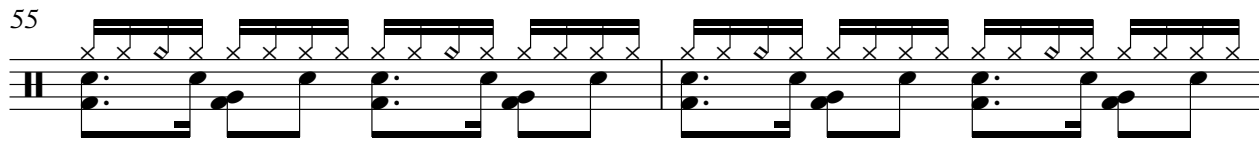

57

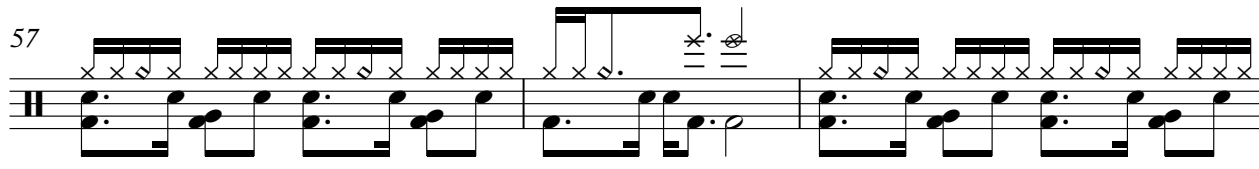

60

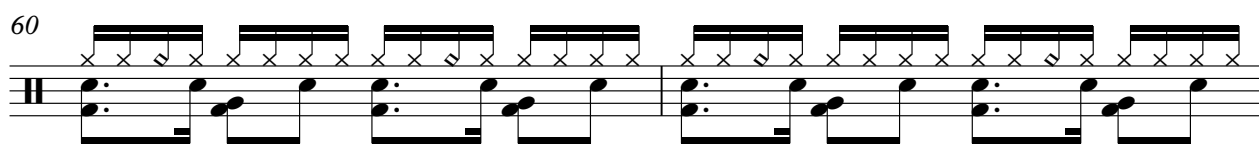

62

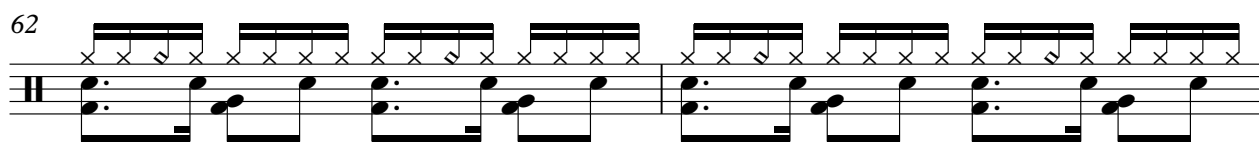

64

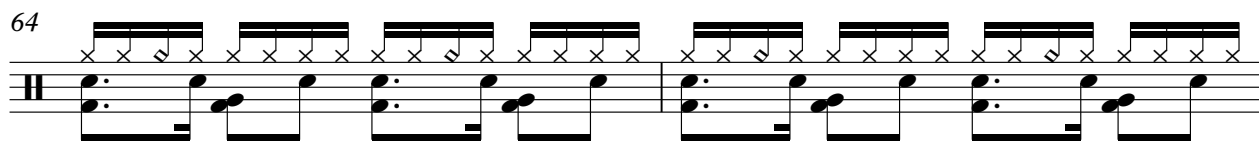

V.S.

Percussion

86

88

90

92

94

96

98

100

102

104

V.S.

Percussion

106

108

110

112

Pedal Steel Guitar

♩ = 104,000015

V.S.

Pedal Steel Guitar

Painted Steel Guitar

3

Pedal Steel Guitar

110

Pedal Steel Guitar

5

111

2

5-string Fretless Electric Bass

♩ = 104,000015

6

10

13

17

21

25

29

33

36

V.S.

40

43

46

50

53

57

61

65

68

72

84

88

92

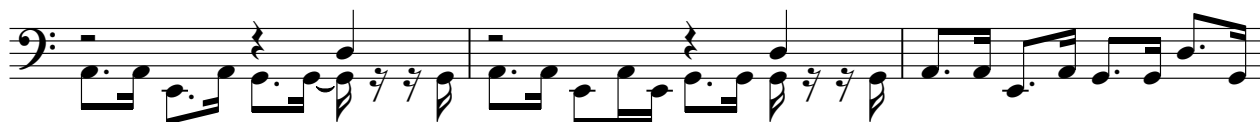

95

99

103

106

109

111

Alto

♩ = 104,000015

8

15

33

2

4

65

Tape Sampler Keyboard [Brass]

♩ = 104,000015

5

9

11

13

16

8

26

30

33

2

2

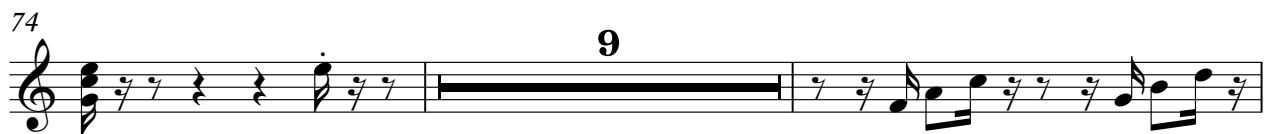
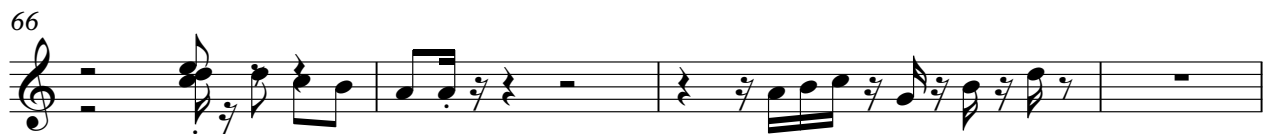

85

88

91

97

101

104

106

108

110

111

Tape Sampler Keyboard [Strings]

♩ = 104,000015

13 33

49

63 e

Orchestra Hit

♩ = 104,000015

13 33

49

63

d | φ

Orchestra Hit

♩ = 104,000015

5

9

12

15

8

26

30

33

2

2

39

43

46

49

8

60

63

66

70

74

9

85

87

90

95

99

102

105

108

111

Gunshot

♩ = 104,000015

|| 1/4 - 1/4 | **13** | 2/4 - 2/4 | **33** | 2/4 - 2/4 | 4/4 - 4/4

50

|| 4/4 | **62** || 7/7 7/7 | | |