

Swing Brasil - Na Pontinha do Pe

0.0"
1.1,00
Pontinha pe

♩ = 107,999916

Drum

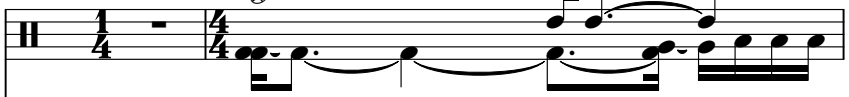

Acoustic Guitar (steel)

Electric Guitar (clean)

Electric Bass (finger)

Brass Section

♩ = 107,999916

String Ensemble 1

3

Drum

Acoustic Guitar (steel)

Electric Guitar (clean)

Electric Bass (finger)

Brass Section

String Ensemble 1

4

Drum

Acoustic Guitar (steel)

Electric Guitar (clean)

Electric Bass (finger)

Brass Section

String Ensemble 1

5

Drum

Acoustic Guitar (steel)

Electric Guitar (clean)

Electric Bass (finger)

Brass Section

String Ensemble 1

6

Drum

Acoustic Guitar (steel)

Electric Guitar (clean)

Electric Bass (finger)

Brass Section

String Ensemble 1

7

Drum

Acoustic Guitar (steel)

Electric Guitar (clean)

Electric Bass (finger)

Brass Section

String Ensemble 1

8

Drum

Acoustic Guitar (steel)

Electric Guitar (clean)

Electric Bass (finger)

Brass Section

String Ensemble 1

10

Drum

Acoustic Guitar (steel)

Electric Bass (finger)

String Ensemble 1

12

Drum

Acoustic Guitar (steel)

Electric Bass (finger)

String Ensemble 1

14

Drum

Acoustic Guitar (steel)

Electric Bass (finger)

String Ensemble 1

16

Drum

Acoustic Guitar (steel)

Electric Bass (finger)

Brass Section

String Ensemble 1

18

Drum

Acoustic Guitar (steel)

Electric Bass (finger)

Brass Section

String Ensemble 1

19

Drum

Acoustic Guitar (steel)

Electric Bass (finger)

Brass Section

String Ensemble 1

21

Drum

Acoustic Guitar (steel)

Electric Bass (finger)

Brass Section

String Ensemble 1

22

Drum

Acoustic Guitar (steel)

Electric Bass (finger)

Brass Section

String Ensemble 1

24

Drum

Acoustic Guitar (steel)

Electric Bass (finger)

Brass Section

String Ensemble 1

25

Drum

Acoustic Guitar (steel)

Electric Bass (finger)

Brass Section

String Ensemble 1

26

Drum

Acoustic Guitar (steel)

Electric Bass (finger)

Brass Section

String Ensemble 1

28

Drum

Acoustic Guitar (steel)

Electric Bass (finger)

Brass Section

String Ensemble 1

29

Drum

Acoustic Guitar (steel)

Electric Bass (finger)

Brass Section

String Ensemble 1

30

Drum

Acoustic Guitar (steel)

Electric Bass (finger)

Brass Section

String Ensemble 1

32

Drum

Acoustic Guitar (steel)

Electric Bass (finger)

String Ensemble 1

34

Drum

Acoustic Guitar (steel)

Electric Bass (finger)

String Ensemble 1

36

Drum

Acoustic Guitar (steel)

Electric Bass (finger)

String Ensemble 1

38

Drum

Acoustic Guitar (steel)

Electric Bass (finger)

Brass Section

String Ensemble 1

40

Drum

Acoustic Guitar (steel)

Electric Bass (finger)

Brass Section

String Ensemble 1

41

Drum

Acoustic Guitar (steel)

Electric Bass (finger)

Brass Section

String Ensemble 1

43

Drum

Acoustic Guitar (steel)

Electric Bass (finger)

Brass Section

String Ensemble 1

44 15

Drum

Acoustic Guitar (steel)

Electric Bass (finger)

Brass Section

String Ensemble 1

46

Drum

Acoustic Guitar (steel)

Electric Bass (finger)

Brass Section

String Ensemble 1

47

Drum

Acoustic Guitar (steel)

Electric Bass (finger)

Brass Section

String Ensemble 1

48

Drum

Acoustic Guitar (steel)

Electric Bass (finger)

Brass Section

String Ensemble 1

50

Drum

Acoustic Guitar (steel)

Electric Bass (finger)

Brass Section

String Ensemble 1

51

Drum

Acoustic Guitar (steel)

Electric Bass (finger)

Brass Section

String Ensemble 1

52

Drum

Acoustic Guitar (steel)

Electric Guitar (clean)

Electric Bass (finger)

Brass Section

String Ensemble 1

53

Drum

Acoustic Guitar (steel)

Electric Guitar (clean)

Electric Bass (finger)

Brass Section

String Ensemble 1

54

Drum

Acoustic Guitar (steel)

Electric Guitar (clean)

Electric Bass (finger)

Brass Section

String Ensemble 1

55

Drum

Acoustic Guitar (steel)

Electric Guitar (clean)

Electric Bass (finger)

Brass Section

String Ensemble 1

56

Drum

Acoustic Guitar (steel)

Electric Guitar (clean)

Electric Bass (finger)

Brass Section

String Ensemble 1

57

Drum

Acoustic Guitar (steel)

Electric Guitar (clean)

Electric Bass (finger)

Brass Section

String Ensemble 1

58

Drum

Acoustic Guitar (steel)

Electric Guitar (clean)

Electric Bass (finger)

Brass Section

String Ensemble 1

60

Drum

Acoustic Guitar (steel)

Electric Bass (finger)

Brass Section

String Ensemble 1

61

Drum

Acoustic Guitar (steel)

Electric Bass (finger)

Brass Section

String Ensemble 1

62

Drum

Acoustic Guitar (steel)

Electric Bass (finger)

Brass Section

String Ensemble 1

64

Drum

Acoustic Guitar (steel)

Electric Bass (finger)

Brass Section

String Ensemble 1

65

Drum

Acoustic Guitar (steel)

Electric Bass (finger)

Brass Section

String Ensemble 1

67

Drum

Acoustic Guitar (steel)

Electric Bass (finger)

Brass Section

String Ensemble 1

68

Drum

Acoustic Guitar (steel)

Electric Bass (finger)

Brass Section

String Ensemble 1

69

Drum

Acoustic Guitar (steel)

Electric Bass (finger)

Brass Section

String Ensemble 1

71

Drum

Acoustic Guitar (steel)

Electric Bass (finger)

Brass Section

String Ensemble 1

72

Drum

Acoustic Guitar (steel)

Electric Bass (finger)

Brass Section

String Ensemble 1

73

Drum

Acoustic Guitar (steel)

Electric Guitar (clean)

Electric Bass (finger)

Brass Section

String Ensemble 1

74

Drum

Acoustic Guitar (steel)

Electric Guitar (clean)

Electric Bass (finger)

Brass Section

String Ensemble 1

75

Drum

Acoustic Guitar (steel)

Electric Guitar (clean)

Electric Bass (finger)

Brass Section

String Ensemble 1

76

Drum

Acoustic Guitar (steel)

Electric Guitar (clean)

Electric Bass (finger)

Brass Section

String Ensemble 1

77

Drum

Acoustic Guitar (steel)

Electric Guitar (clean)

Electric Bass (finger)

Brass Section

String Ensemble 1

78

Drum

Acoustic Guitar (steel)

Electric Guitar (clean)

Electric Bass (finger)

Brass Section

String Ensemble 1

79

Drum

Acoustic Guitar (steel)

Electric Guitar (clean)

Electric Bass (finger)

Brass Section

String Ensemble 1

Swing Brasil - Na Pontinha do Pe

Drum

♩ = 107,999916

V.S.

Drum

42

44

46

48

50

52

54

56

58

60

V.S.

62

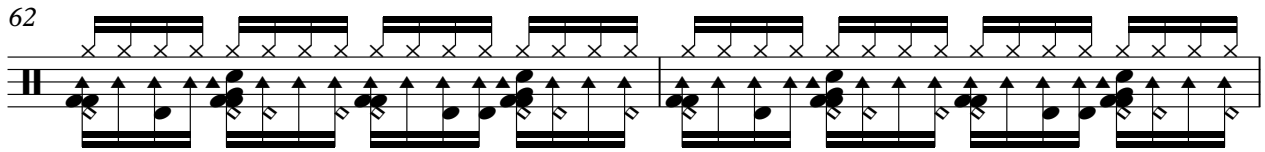

64

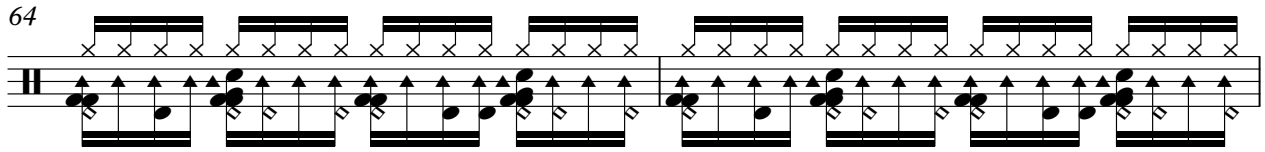

66

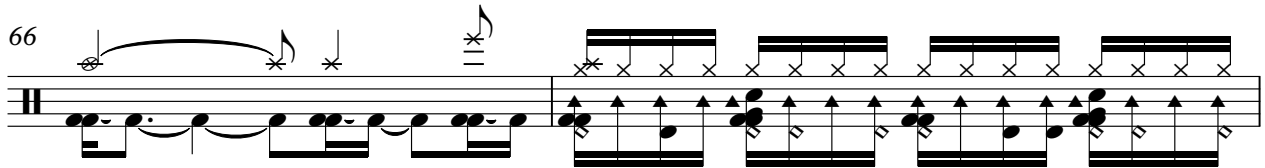

68

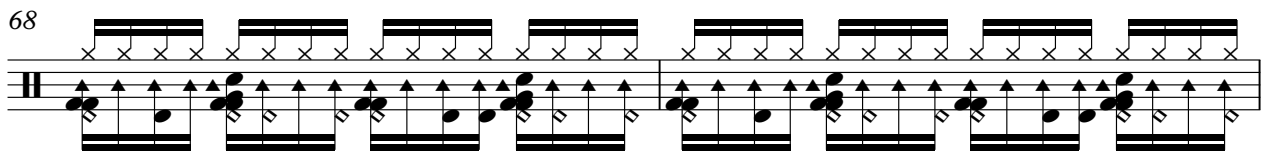

70

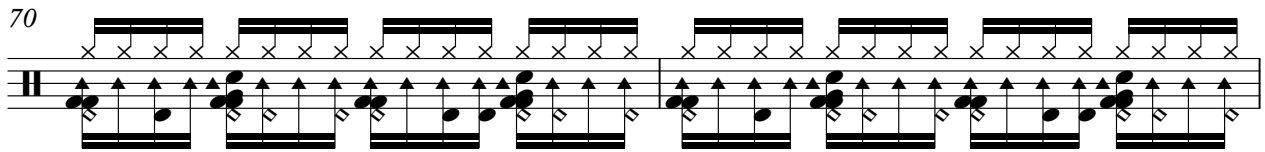

72

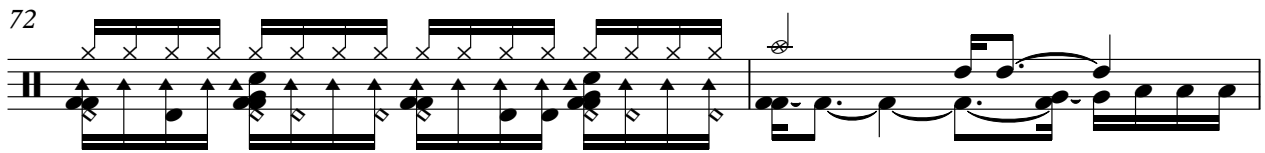

74

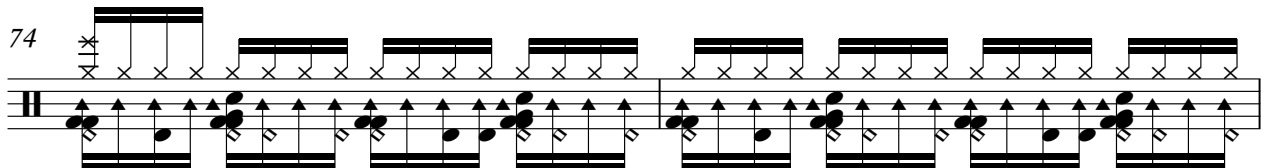

76

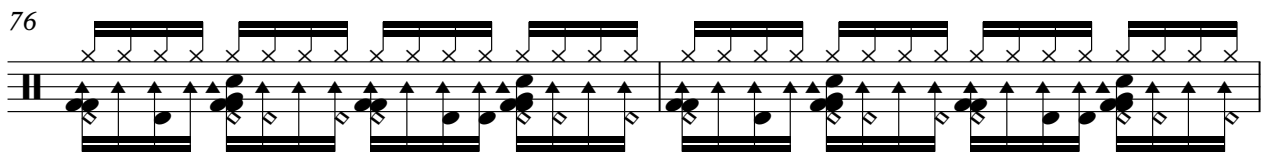

78

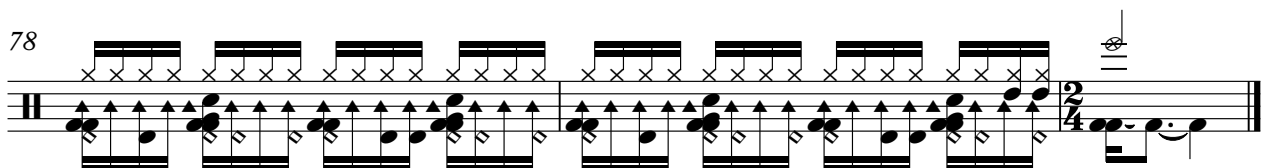

Acoustic Guitar (steel)

Swing Brasil - Na Pontinha do Pe

♩ = 107,999916

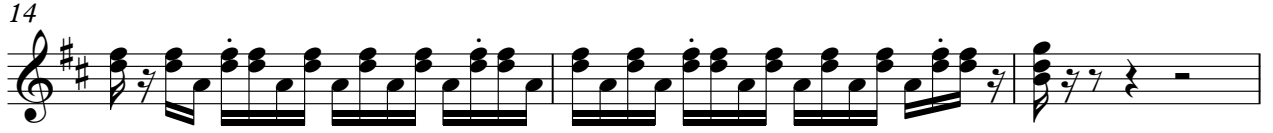

V.S.

49

51

54

56

58

61

63

65

68

70

V.S.

72

75

77

79

Electric Guitar (clean)

Swing Brasil - Na Pontinha do Pe

♩ = 107,999916

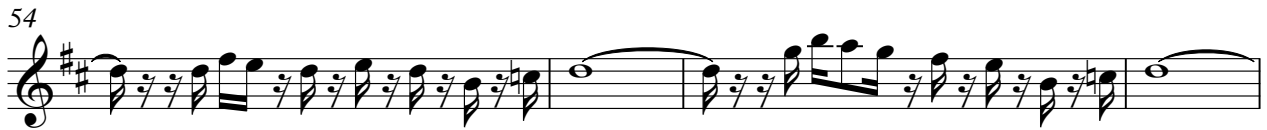

Swing Brasil - Na Pontinha do Pe

Electric Bass (finger)

♩ = 107,999916

5

8

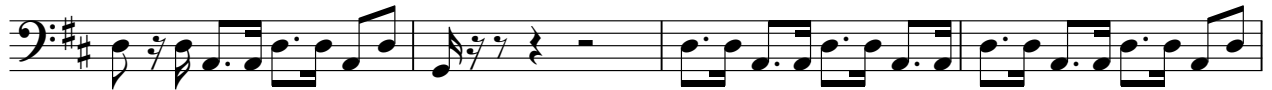

12

16

20

24

28

32

36

V.S.

40

44

48

52

56

60

64

68

72

76

78

Brass Section

Swing Brasil - Na Pontinha do Pe

♩ = 107,999916

5

9

19

23

27

30

71

75

78

Swing Brasil - Na Pontinha do Pe

String Ensemble 1

♩ = 107,999916

9

17

24

32

41

48

56

64

71

V.S.

