

Swing Out Sisters - Breakout

♩ = 113,000099

5

9

12

Perc.

S. Bass

Syn. Str.

Orch. Hit

Orch. Hit

Lead 3

Vla.

15

Perc.

S. Bass

Orch. Hit

Orch. Hit

Lead 3

Vla.

18

Perc.

S. Bass

Orch. Hit

Orch. Hit

Lead 3

Vla.

21

Perc.

S. Bass

Orch. Hit

Orch. Hit

Lead 3

24

Perc.

S. Bass

Syn. Str.

Orch. Hit

Orch. Hit

Lead 3

Vla.

28

Perc.

S. Bass

Syn. Str.

Lead 3

Vla.

32

Perc.

S. Bass

Syn. Str.

Orch. Hit

Orch. Hit

Lead 3

Vla.

35

Perc.

S. Bass

Syn. Str.

Orch. Hit

Orch. Hit

Lead 3

Vla.

38

Perc.

S. Bass

Syn. Str.

Orch. Hit

Orch. Hit

Lead 3

Vla.

41

Perc.

S. Bass

Orch. Hit

Orch. Hit

Lead 3

44

Perc.

S. Bass

Syn. Str.

Orch. Hit

Orch. Hit

Lead 3

Vla.

48

Perc. S. Bass Syn. Str. Lead 3 Vla.

51

Perc. S. Bass Syn. Str. Lead 3 Vla.

54

Perc. S. Bass Syn. Str. Orch. Hit Orch. Hit Lead 3 Vla.

57 Perc. S. Bass Syn. Str. Lead 3 Vla.

60 Perc. S. Bass Syn. Str. Lead 3 Vla.

63 Perc. J. Gtr. E. Piano S. Bass Syn. Str. Lead 3 Vla.

66

69

72

Perc.

E. Piano

S. Bass

Syn. Str.

Orch. Hit

Orch. Hit

Lead 3

Vla.

75

Perc.

S. Bass

Syn. Str.

Orch. Hit

Orch. Hit

Vla.

78

Perc.

S. Bass

Syn. Str.

Orch. Hit

Lead 3

Vla.

83

Perc.

S. Bass

Syn. Str.

Orch. Hit

Lead 3

Vla.

86

Perc.

S. Bass

Syn. Str.

Orch. Hit

Lead 3

Vla.

89

Perc.

S. Bass

Syn. Str.

Lead 3

Vla.

92

Perc.

S. Bass

Syn. Str.

Orch. Hit

Orch. Hit

Lead 3

Vla.

95

Perc.

S. Bass

Syn. Str.

Lead 3

Vla.

98

Perc.

S. Bass

Syn. Str.

Lead 3

Vla.

101

Perc. S. Bass Syn. Str. Orch. Hit Orch. Hit Lead 3 Vla.

104

Perc. S. Bass Syn. Str. Lead 3 Vla.

107

Perc. S. Bass Syn. Str. Orch. Hit Orch. Hit Lead 3 Vla.

110

Perc.

E. Piano

S. Bass

Syn. Str.

Orch. Hit

Orch. Hit

Lead 3

Vla.

Swing Out Sisters - Breakout

Percussion

♩ = 113,000099

V.S.

31

34

37

40

43

46

49

52

55

58

Percussion

61

64

67

70

73

76

79

82

85

88

V.S.

Percussion

91

94

97

100

103

106

109

♩ = 113,000099

63

66

69

71

42

Electric Piano

Swing Out Sisters - Breakout

♩ = 113,000099

63

63

70

70

74

37

37

Synth Bass

Swing Out Sisters - Breakout

♩ = 113,000099

V.S.

26

29

32

35

37

39

42

44

47

50

53

57

60

63

66

69

72

75

77

Synth Bass

85

88

91

95

98

102

105

108

110

Synth Strings

Swing Out Sisters - Breakout

♩ = 113,000099

9 12

27 2

36 3 4

46

50

55

60 10

♩ = 113,000099

74

77

85

93

101

109

♩ = 113,000099

9

12

15

20

26

35

38

43

54

55

8

18

74

77

93

101

109

Swing Out Sisters - Breakout

Lead 3 (Calliope)

♩ = 113,000099

12

16

20

24

29

33

2

39

43

3

47

52

V.S.

Lead 3 (Calliope)

Lead 3 (Calliope)

3

106

108

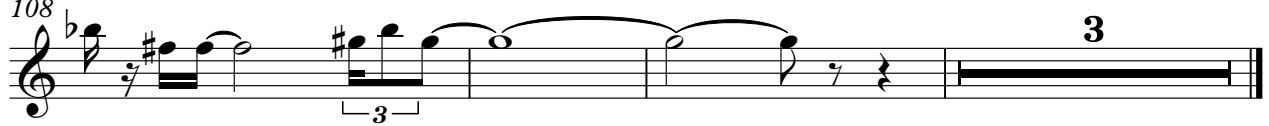

Viola

Swing Out Sisters - Breakout

♩ = 113,000099

2

Viola

74

81

88

93

98

103

107