

Swinging Soul Machine - Spooky Day's Off

♩ = 119,000397

TENOR SAX

BARITONSAX

HARMONICA

DRUMS

VIBRAPHONE

MUTED GTR

JAZZ GTR

FINGERDBAS

♩ = 119,000397

ORGAN 3

BRASS 1

A.PIANO 1

6

DRUMS

VIBRAPHONE

MUTED GTR

FINGERDBAS

A.PIANO 1

3

20

DRUMS

VIBRAPHONE

MUTED GTR

FINGERDBAS

A.PIANO 1

23

TENOR SAX

BARITONSAX

DRUMS

VIBRAPHONE

MUTED GTR

FINGERDBAS

A.PIANO 1

25

TENOR SAX

BARITONSAX

DRUMS

VIBRAPHONE

MUTED GTR

JAZZ GTR

FINGERDBAS

A.PIANO 1

28

DRUMS

VIBRAPHONE

MUTED GTR

JAZZ GTR

FINGERDBAS

A.PIANO 1

31

DRUMS

VIBRAPHONE

MUTED GTR

JAZZ GTR

FINGERDBAS

A.PIANO 1

34

TENOR SAX

BARITONSAX

DRUMS

VIBRAPHONE

MUTED GTR

JAZZ GTR

FINGERDBAS

A.PIANO 1

37

TENOR SAX

BARITONSAX

DRUMS

VIBRAPHONE

MUTED GTR

JAZZ GTR

FINGERDBAS

A.PIANO 1

40

TENOR SAX

BARITONSAX

DRUMS

VIBRAPHONE

MUTED GTR

FINGERDBAS

BRASS 1

A.PIANO 1

43

46

49

TENOR SAX

BARITONSAX

HARMONICA

DRUMS

VIBRAPHONE

MUTED GTR

FINGERDBAS

BRASS 1

A.PIANO 1

53

HARMONICA

DRUMS

VIBRAPHONE

MUTED GTR

FINGERDBAS

A.PIANO 1

56

HARMONICA

DRUMS

VIBRAPHONE

MUTED GTR

FINGERBAS

A.PIANO 1

59

HARMONICA

DRUMS

VIBRAPHONE

MUTED GTR

FINGERBAS

A.PIANO 1

62

TENOR SAX

BARITONSAX

DRUMS

VIBRAPHONE

MUTED GTR

FINGERBAS

BRASS 1

A.PIANO 1

65

TENOR SAX

BARITONSAX

DRUMS

VIBRAPHONE

MUTED GTR

FINGERDBAS

BRASS 1

A.PIANO 1

68

TENOR SAX

BARITONSAX

DRUMS

VIBRAPHONE

MUTED GTR

FINGERDBAS

BRASS 1

A.PIANO 1

71

TENOR SAX

BARITONSAX

DRUMS

VIBRAPHONE

MUTED GTR

FINGERDBAS

BRASS 1

A.PIANO 1

74

TENOR SAX

BARITONSAX

DRUMS

VIBRAPHONE

MUTED GTR

FINGERDBAS

ORGAN 3

BRASS 1

A.PIANO 1

75

BARITONSAX

DRUMS

VIBRAPHONE

FINGERDBAS

ORGAN 3

76

TENOR SAX

BARITONSAX

DRUMS

VIBRAPHONE

MUTED GTR

FINGERDBAS

BRASS 1

A.PIANO 1

79

TENOR SAX

BARITONSAX

DRUMS

VIBRAPHONE

MUTED GTR

FINGERDBAS

BRASS 1

A.PIANO 1

82

TENOR SAX

BARITONSAX

DRUMS

VIBRAPHONE

MUTED GTR

FINGERDBAS

BRASS 1

A.PIANO 1

85

TENOR SAX

BARITONSAX

DRUMS

VIBRAPHONE

MUTED GTR

FINGERDBAS

BRASS 1

A.PIANO 1

88

TENOR SAX

BARITONSAX

HARMONICA

DRUMS

VIBRAPHONE

MUTED GTR

JAZZ GTR

FINGERDBAS

ORGAN 3

BRASS 1

A.PIANO 1

91

TENOR SAX

BARITONSAX

HARMONICA

DRUMS

VIBRAPHONE

MUTED GTR

JAZZ GTR

FINGERDBAS

ORGAN 3

BRASS 1

A.PIANO 1

94

TENOR SAX

BARITONSAX

HARMONICA

DRUMS

VIBRAPHONE

MUTED GTR

JAZZ GTR

FINGERDBAS

ORGAN 3

BRASS 1

A.PIANO 1

97

TENOR SAX

BARITONSAX

HARMONICA

DRUMS

VIBRAPHONE

MUTED GTR

JAZZ GTR

FINGERDBAS

ORGAN 3

BRASS 1

A.PIANO 1

TENOR SAX

Swinging Soul Machine - Spooky Day`s Off

♩ = 119,000397

21

27 8

40

44

48 13

65

69

74

78

82

2

TENOR SAX

88

92

95

BARITONSAX

Swinging Soul Machine - Spooky Day`s Off

♩ = 119,000397

22

9

36

41

45

50

13

66

70

76

80

84

V.S.

2

BARITONSAX

89

93

96

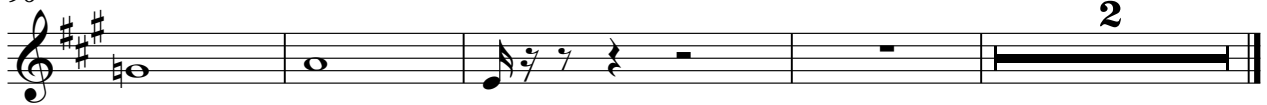

HARMONICA

Swinging Soul Machine - Spooky Day's Off

♩ = 119,000397

49

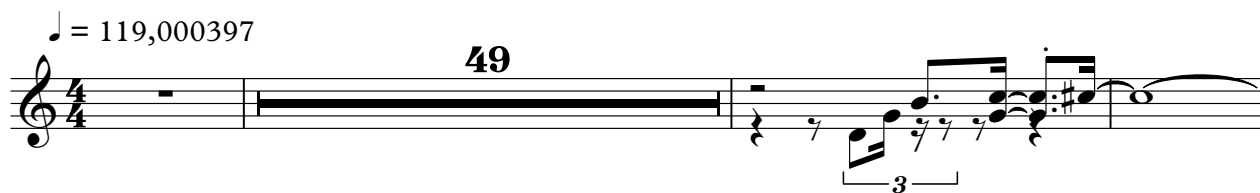

53

57

61

27

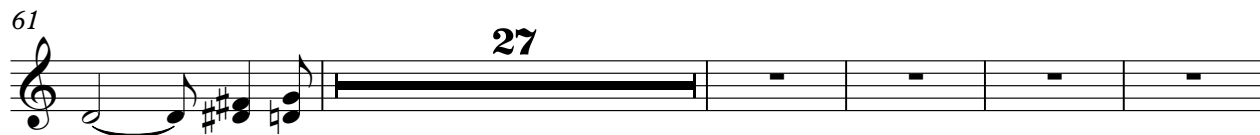

93

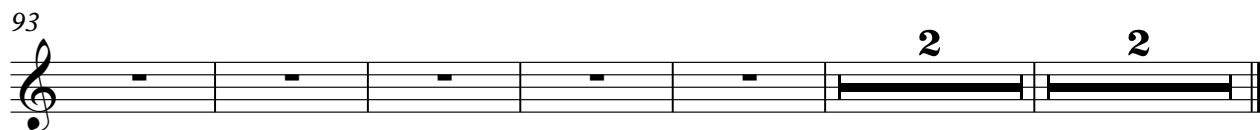

Swinging Soul Machine - Spooky Day's Off

DRUMS

♩ = 119,000397

2

6

9

12

16

19

22

24

27

30

V.S.

33

35

37

39

41

44

47

49

52

55

DRUMS

58

60

62

65

68

71

73

75

78

81

V.S.

84

86

89

91

93

96

98

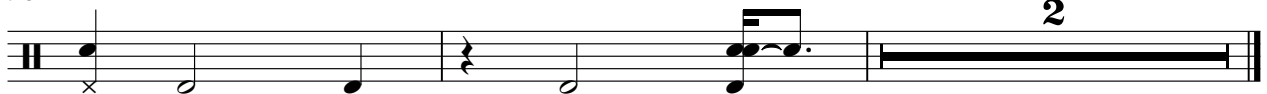

VIBRAPHONE

Swinging Soul Machine - Spooky Day's Off

♩ = 119,000397

2

11

20

29

38

47

56

65

74

83

V.S.

2

VIBRAPHONE

92

MUTED GTR

Swinging Soul Machine - Spooky Day`s Off

♩ = 119,000397

2

6

9

12

16

19

22

25

28

31

34

37

41

44

47

50

54

57

60

64

67

70

73

77

80

83

85

♩ = 119,000397

2

28

31

34

37

41

44

47

51

55

58

4

FINGERDBAS

88

91

94

97

2

ORGAN 3

Swinging Soul Machine - Spooky Day's Off

♩ = 119,000397

72

74

75

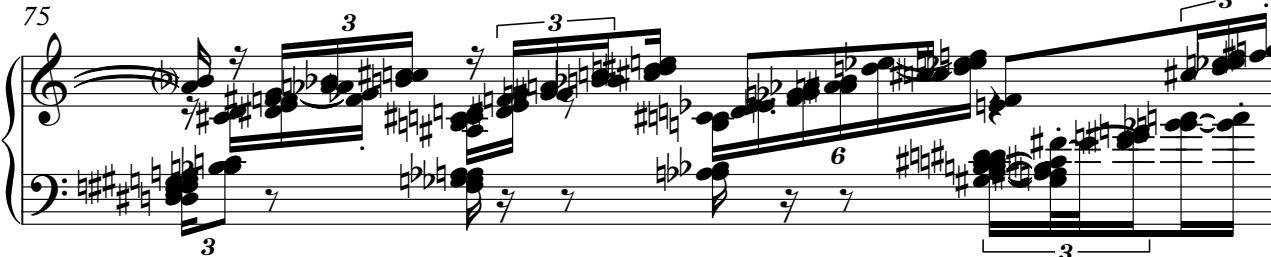

76

13

94

2 2

BRASS 1

Swinging Soul Machine - Spooky Day's Off

♩ = 119,000397

38

42

46

51

13

66

70

A.PIANO 1

Swinging Soul Machine - Spooky Day`s Off

♩ = 119,000397

2

6

8

9

11

15

18

21

23

25

3

