

Sydney Youngblood - Sit And Wait 1

♩ = 110,000107

vibes

Vibraphone

vibes

Vibraphone

mutegit.

Jazz Guitar

bass

5-string Electric Bass

♩ = 110,000107

synpad

Synth Strings

strings

Viola

drums

Solo

piano

Solo

4

Solo

5

Vla.

Solo

Solo

6

J. Gtr.

E. Bass

Syn. Str.

Solo

Solo

7

J. Gtr.

E. Bass

Syn. Str.

Solo

Solo

8

J. Gtr.

E. Bass

Syn. Str.

Vla.

Solo

Solo

9

J. Gtr.

E. Bass

Syn. Str.

Vla.

Solo

Solo

10

J. Gtr.

E. Bass

Syn. Str.

Vla.

Solo

Solo

11

J. Gtr.

E. Bass

Syn. Str.

Vla.

Solo

Solo

12

J. Gtr.

E. Bass

Syn. Str.

Vla.

Solo

Solo

13

J. Gtr.

E. Bass

Syn. Str.

Vla.

Solo

Solo

14

J. Gtr.

E. Bass

Syn. Str.

Vla.

Solo

Solo

15

E. Bass

Syn. Str.

Vla.

Solo

16

E. Bass

Syn. Str.

Solo

17

E. Bass

Syn. Str.

Solo

Double bar line

18

E. Bass

Syn. Str.

Vla.

Solo

Double bar line

19

E. Bass

Syn. Str.

Vla.

Solo

Double bar line

20
E. Bass

Syn. Str.
Vla.

Solo

21
E. Bass

Syn. Str.
Vla.

Solo

22
J. Gtr.

E. Bass

Syn. Str.
Vla.

Solo

23

J. Gtr.

E. Bass

Syn. Str.

Solo

24

J. Gtr.

E. Bass

Syn. Str.

Solo

25

J. Gtr.

E. Bass

Syn. Str.

Vla.

Solo

26

J. Gtr.

E. Bass

Syn. Str.

Vla.

Solo

27

J. Gtr.

E. Bass

Syn. Str.

Vla.

Solo

31

E. Bass

Vla.

Solo

Solo

32

J. Gtr.

E. Bass

Syn. Str.

Vla.

Solo

Solo

33

J. Gtr.

E. Bass

Syn. Str.

Solo

Solo

34

J. Gtr.

E. Bass

Syn. Str.

Vla.

Solo

Solo

35

J. Gtr.

E. Bass

Syn. Str.

Vla.

Solo

Solo

36

J. Gtr.

E. Bass

Syn. Str.

Vla.

Solo

Solo

37

J. Gtr.

E. Bass

Syn. Str.

Vla.

Solo

Solo

38

J. Gtr.

E. Bass

Syn. Str.

Vla.

Solo

Solo

39

J. Gtr.

E. Bass

Syn. Str.

Vla.

Solo

Solo

40

J. Gtr.

E. Bass

Syn. Str.

Vla.

Solo

Solo

41

E. Bass

Syn. Str.

Vla.

Solo

42

E. Bass

Syn. Str.

Solo

43

E. Bass

Syn. Str.

Solo

44

E. Bass

Syn. Str.

Vla.

Solo

45

E. Bass

Syn. Str.

Vla.

Solo

46

E. Bass

Syn. Str.

Vla.

Solo

47

E. Bass

Syn. Str.

Vla.

Solo

48

J. Gtr.

E. Bass

Syn. Str.

Vla.

Solo

49

J. Gtr.

E. Bass

Syn. Str.

Solo

Double bar line

50

J. Gtr.

E. Bass

Syn. Str.

Solo

3

Double bar line

51

J. Gtr.

E. Bass

Syn. Str.

Vla.

Solo

3

52

J. Gtr.

E. Bass

Syn. Str.

Vla.

Solo

53

J. Gtr.

E. Bass

Syn. Str.

Vla.

Solo

54

J. Gtr.

E. Bass

Syn. Str.

Vla.

Solo

55

J. Gtr.

E. Bass

Syn. Str.

Vla.

Solo

56

J. Gtr.

E. Bass

Syn. Str.

Vla.

Solo

57

J. Gtr.

E. Bass

Syn. Str.

Vla.

Solo

58

J. Gtr.

E. Bass

Syn. Str.

Vla.

Solo

3

59

J. Gtr.

E. Bass

Syn. Str.

Vla.

Solo

3

60

J. Gtr.

E. Bass

Syn. Str.

Vla.

Solo

61

J. Gtr.

E. Bass

Syn. Str.

Vla.

Solo

62

J. Gtr.

E. Bass

Syn. Str.

Vla.

Solo

63

J. Gtr.

E. Bass

Syn. Str.

Vla.

Solo

64

E. Bass

Syn. Str.

Vla.

Solo

Detailed description of the musical score: The score is divided into three systems. The first system (measures 62-63) includes J. Gtr., E. Bass, Syn. Str., Vla., and Solo. The second system (measures 63-64) includes J. Gtr., E. Bass, Syn. Str., Vla., and Solo. The third system (measures 64-65) includes E. Bass, Syn. Str., Vla., and Solo. The J. Gtr. part consists of rhythmic patterns with chords and triplets. The E. Bass part features a steady bass line with some melodic movement. The Syn. Str. and Vla. parts are highly complex, with many overlapping lines and rapid changes. The Solo part is a melodic line with a triplet and a descending scale-like run.

65

E. Bass

Vla.

Solo

Solo

66

J. Gtr.

E. Bass

Syn. Str.

Vla.

Solo

Solo

67

J. Gtr.

E. Bass

Syn. Str.

Solo

Solo

68

J. Gtr.

E. Bass

Syn. Str.

Vla.

Solo

Solo

69

J. Gtr.

E. Bass

Syn. Str.

Vla.

Solo

Solo

70

J. Gtr.

E. Bass

Syn. Str.

Vla.

Solo

Solo

71

J. Gtr.

E. Bass

Syn. Str.

Vla.

Solo

Solo

72

J. Gtr.

E. Bass

Syn. Str.

Vla.

Solo

Solo

73

Vib.

Vib.

J. Gtr.

E. Bass

Syn. Str.

Vla.

Solo

Solo

74

75

76

Vib.

Vib.

E. Bass

Syn. Str.

Solo

77

Vib.

Vib.

E. Bass

Syn. Str.

Solo

78

Vib.

Vib.

E. Bass

Syn. Str.

Vla.

Solo

79

Vib.

Vib.

E. Bass

Syn. Str.

Vla.

Solo

80

Vib.

Vib.

E. Bass

Syn. Str.

Vla.

Solo

81

Vib.

Vib.

E. Bass

Syn. Str.

Vla.

Solo

82

83

84

J. Gtr.

E. Bass

Syn. Str.

Solo

85

J. Gtr.

E. Bass

Syn. Str.

Vla.

Solo

86

J. Gtr.

E. Bass

Syn. Str.

Vla.

Solo

Detailed description of the musical score: The score is divided into three systems, each corresponding to a measure number (84, 85, 86). Each system contains five staves. The top staff is for J. Gtr. (Jazz Guitar), the second for E. Bass (Electric Bass), the third for Syn. Str. (Synthesizer Strings), the fourth for Solo (Soloist), and the fifth for Vla. (Violoncello). Measure 84 shows a J. Gtr. part with eighth notes and chords, an E. Bass part with a triplet of eighth notes, and a Solo part with a triplet of eighth notes. Measure 85 shows a J. Gtr. part with chords, an E. Bass part with a triplet of eighth notes, and a Solo part with a triplet of eighth notes. Measure 86 shows a J. Gtr. part with chords, an E. Bass part with a triplet of eighth notes, and a Solo part with a triplet of eighth notes. The Syn. Str. and Vla. parts are more complex, with many notes and ties. There are double bar lines with repeat signs before the Solo parts in measures 84 and 85.

87

J. Gtr.

E. Bass

Syn. Str.

Vla.

Solo

88

J. Gtr.

E. Bass

Syn. Str.

Vla.

Solo

89

J. Gtr.

E. Bass

Syn. Str.

Vla.

Solo

90

E. Bass

Syn. Str.

Vla.

Solo

91

E. Bass

Vla.

Solo

Solo

92

J. Gtr.

E. Bass

Syn. Str.

Vla.

Solo

Solo

93

J. Gtr.

E. Bass

Syn. Str.

Solo

Solo

94

J. Gtr.
E. Bass
Syn. Str.
Vla.
Solo
Solo

95

J. Gtr.
E. Bass
Syn. Str.
Vla.
Solo
Solo

96

J. Gtr.

E. Bass

Syn. Str.

Vla.

Solo

Solo

97

J. Gtr.

E. Bass

Syn. Str.

Vla.

Solo

Solo

98

J. Gtr.

E. Bass

Syn. Str.

Vla.

Solo

Solo

99

J. Gtr.

E. Bass

Syn. Str.

Vla.

Solo

Solo

100

J. Gtr.

E. Bass

Syn. Str.

Vla.

Solo

Solo

101

J. Gtr.

E. Bass

Syn. Str.

Solo

Solo

102

J. Gtr.
E. Bass
Syn. Str.
Vla.
Solo
Solo

103

J. Gtr.
E. Bass
Syn. Str.
Vla.
Solo
Solo

104

J. Gtr.

E. Bass

Syn. Str.

Vla.

Solo

Solo

105

J. Gtr.

E. Bass

Syn. Str.

Vla.

Solo

Solo

106

J. Gtr.

E. Bass

Syn. Str.

Vla.

Solo

Solo

107

J. Gtr.

E. Bass

Syn. Str.

Vla.

Solo

Solo

108

Vibraphone

Sydney Youngblood - Sit And Wait 1

♩ = 110,000107
vibes

72

75

78

80

82

26

Vibraphone

Sydney Youngblood - Sit And Wait 1

♩ = 110,000107
vibes

72

75

78

80

82

26

♩ = 110,000107
mutegit. 5

9

12

15

24

27

30

35

38

48

51

54

57

60

63

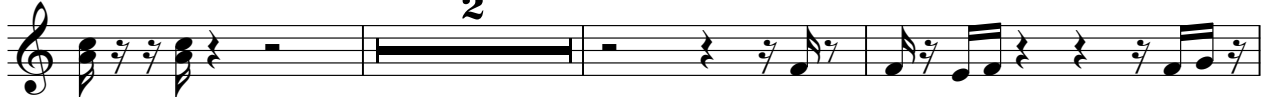

68

71

74

84

87

2

92

96

99

102

105

107

5-string Electric Bass

Sydney Youngblood - Sit And Wait 1

♩ = 110,000107

bass

5

8

10

12

15

17

19

21

24

28

V.S.

32

35

37

39

41

43

45

47

50

54

58

62

66

69

71

73

75

77

79

81

V.S.

84

88

92

95

97

99

101

103

105

107

Synth Strings

Sydney Youngblood - Sit And Wait 1

♩ = 110,000107
synpad 5

10

15

19

23

26

28

32

37

42

46

50

53

56

59

62

67

72

77

81

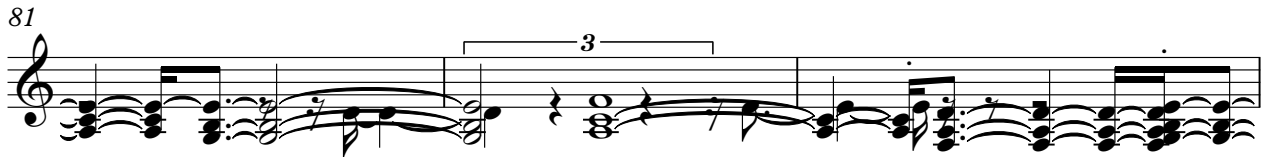

84

87

90

96

101

105

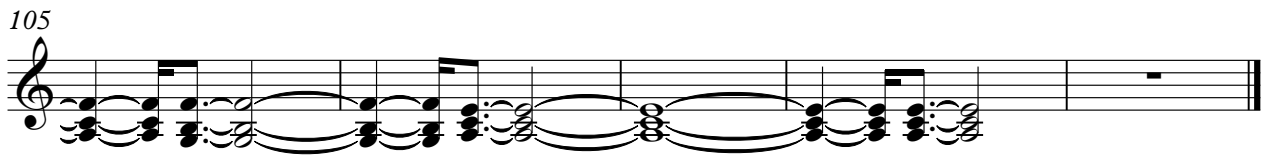

Viola

Sydney Youngblood - Sit And Wait 1

♩ = 110,000107
strings

4 2 3 2 3 2 3

9 11 13 18 21 25 27 30

2

Viola

34

37

40

44

46

49

53

56

58

61

64

68

71

74

78

80

83

87

90

4

Viola

94

96

98

101

104

106

108

Sydney Youngblood - Sit And Wait 1

Solo

♩ = 110,000107
drums

V.S.

23

24

25

26

27

28

29

30

31

32

V.S.

V.S.

V.S.

V.S.

103

104

105

106

107

108

Sydney Youngblood - Sit And Wait 1

Solo

♩ = 110,000107
piano

4

8

11

14

16

3

33

36

38

40

24

65

68

71

73

91

94

97

99

102

105

107

