

Sydney Youngblood - Sit And Wait 2

♩ = 107,001465

DRUMS

VIBRAPHONE

CLEAN GTR

MELODY

#STR SECT3

STRINGS

A.PIANO 1

♩ = 107,001465

4

DRUMS

STRINGS

A.PIANO 1

6

DRUMS

CLEAN GTR

SYN BASS 2

#STR SECT3

STRINGS

A.PIANO 1

8

DRUMS

CLEAN GTR

SYN BASS 2

#STR SECT3

STRINGS

A.PIANO 1

10

DRUMS

CLEAN GTR

SYN BASS 2

#STR SECT3

STRINGS

A.PIANO 1

12

DRUMS

CLEAN GTR

SYN BASS 2

#STR SECT3

STRINGS

A.PIANO 1

14

DRUMS

MELODY

SYN BASS 2

#STR SECT3

STRINGS

16

DRUMS

MELODY

SYN BASS 2

#STR SECT3

STRINGS

18

DRUMS

MELODY

SYN BASS 2

#STR SECT3

STRINGS

20

DRUMS

MELODY

SYN BASS 2

#STR SECT3

STRINGS

22

DRUMS

CLEAN GTR

MELODY

SYN BASS 2

#STR SECT3

STRINGS

24

DRUMS

CLEAN GTR

MELODY

SYN BASS 2

#STR SECT3

25

DRUMS

CLEAN GTR

MELODY

SYN BASS 2

#STR SECT3

STRINGS

27

DRUMS

CLEAN GTR

MELODY

SYN BASS 2

#STR SECT3

29

DRUMS

CLEAN GTR

MELODY

SYN BASS 2

STRINGS

31

DRUMS

CLEAN GTR

MELODY

SYN BASS 2

#STR SECT3

STRINGS

A.PIANO 1

33

DRUMS

CLEAN GTR

SYN BASS 2

#STR SECT3

STRINGS

A.PIANO 1

35

DRUMS

CLEAN GTR

SYN BASS 2

#STR SECT3

STRINGS

A.PIANO 1

37

DRUMS

CLEAN GTR

SYN BASS 2

#STR SECT3

STRINGS

A.PIANO 1

39

DRUMS

CLEAN GTR

MELODY

SYN BASS 2

#STR SECT3

STRINGS

A.PIANO 1

41

DRUMS

MELODY

SYN BASS 2

#STR SECT3

43

DRUMS

MELODY

SYN BASS 2

#STR SECT3

STRINGS

45

DRUMS

MELODY

SYN BASS 2

#STR SECT3

STRINGS

47

DRUMS

CLEAN GTR

MELODY

SYN BASS 2

#STR SECT3

STRINGS

49

DRUMS

CLEAN GTR

MELODY

SYN BASS 2

#STR SECT3

51

DRUMS

CLEAN GTR

MELODY

SYN BASS 2

#STR SECT3

STRINGS

53

DRUMS

CLEAN GTR

MELODY

SYN BASS 2

#STR SECT3

55

DRUMS

CLEAN GTR

MELODY

SYN BASS 2

#STR SECT3

57

DRUMS

CLEAN GTR

MELODY

SYN BASS 2

#STR SECT3

59

DRUMS

CLEAN GTR

MELODY

SYN BASS 2

#STR SECT3

STRINGS

61

DRUMS

CLEAN GTR

MELODY

SYN BASS 2

#STR SECT3

63

DRUMS

CLEAN GTR

MELODY

SYN BASS 2

STRINGS

65

DRUMS

CLEAN GTR

MELODY

SYN BASS 2

#STR SECT3

STRINGS

A.PIANO 1

67

DRUMS

CLEAN GTR

SYN BASS 2

#STR SECT3

STRINGS

A.PIANO 1

69

DRUMS

CLEAN GTR

SYN BASS 2

#STR SECT3

STRINGS

A.PIANO 1

71

DRUMS

CLEAN GTR

SYN BASS 2

#STR SECT3

STRINGS

A.PIANO 1

73

DRUMS

VIBRAPHONE

CLEAN GTR

SYN BASS 2

#STR SECT3

STRINGS

A.PIANO 1

75

DRUMS

VIBRAPHONE

SYN BASS 2

#STR SECT3

77

DRUMS

VIBRAPHONE

SYN BASS 2

#STR SECT3

79

DRUMS

VIBRAPHONE

SYN BASS 2

#STR SECT3

80

DRUMS

VIBRAPHONE

SYN BASS 2

#STR SECT3

82

DRUMS

VIBRAPHONE

CLEAN GTR

MELODY

SYN BASS 2

#STR SECT3

84

DRUMS

CLEAN GTR

MELODY

SYN BASS 2

#STR SECT3

STRINGS

86

DRUMS

CLEAN GTR

MELODY

SYN BASS 2

#STR SECT3

STRINGS

88

DRUMS

CLEAN GTR

MELODY

SYN BASS 2

#STR SECT3

STRINGS

90

DRUMS

CLEAN GTR

MELODY

STRINGS

A.PIANO 1

92

DRUMS

CLEAN GTR

SYN BASS 2

#STR SECT3

STRINGS

A.PIANO 1

94

DRUMS

CLEAN GTR

SYN BASS 2

#STR SECT3

STRINGS

A.PIANO 1

96

DRUMS

CLEAN GTR

SYN BASS 2

#STR SECT3

STRINGS

A.PIANO 1

98

DRUMS

CLEAN GTR

SYN BASS 2

#STR SECT3

STRINGS

A.PIANO 1

100

DRUMS

CLEAN GTR

SYN BASS 2

#STR SECT3

STRINGS

A.PIANO 1

102

DRUMS

CLEAN GTR

SYN BASS 2

#STR SECT3

STRINGS

A.PIANO 1

103

DRUMS

CLEAN GTR

SYN BASS 2

#STR SECT3

STRINGS

A.PIANO 1

104

DRUMS

CLEAN GTR

SYN BASS 2

#STR SECT3

STRINGS

A.PIANO 1

106

DRUMS

CLEAN GTR

SYN BASS 2

#STR SECT3

STRINGS

A.PIANO 1

108

DRUMS

SYN BASS 2

#STR SECT3

STRINGS

A.PIANO 1

112

DRUMS

120

DRUMS

125

DRUMS

DRUMS

Sydney Youngblood - Sit And Wait 2

♩ = 107,001465

5

7

9

11

13

15

17

19

21

V.S.

DRUMS

23

25

27

29

31

33

35

37

39

41

DRUMS

43

45

47

49

51

53

55

57

59

61

V.S.

63

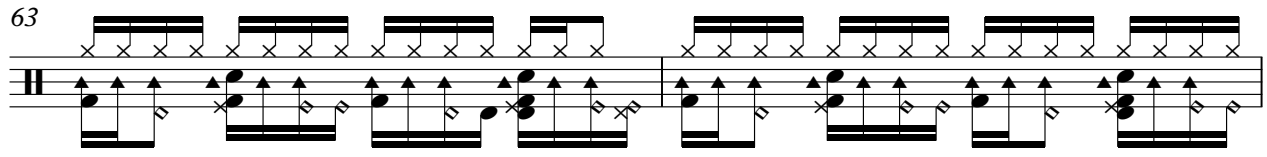

65

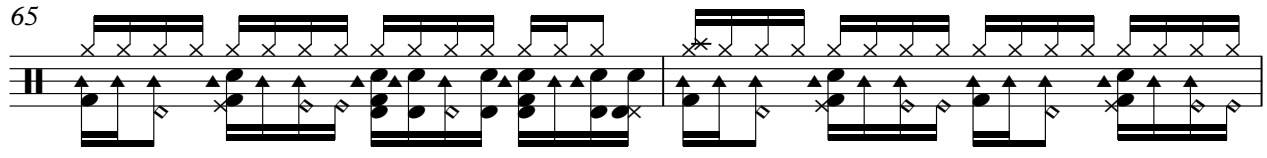

67

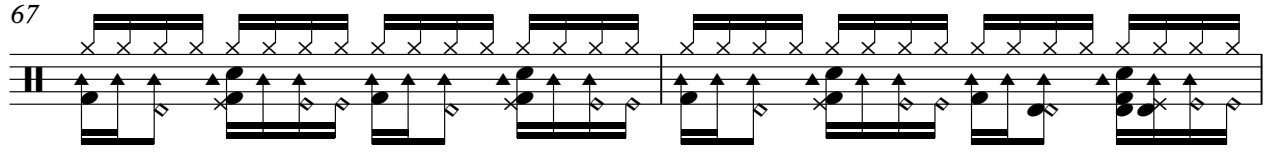

69

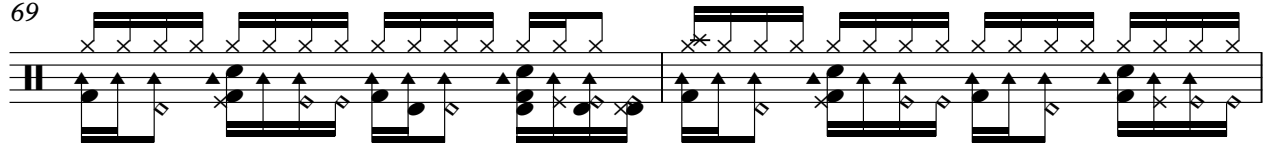

71

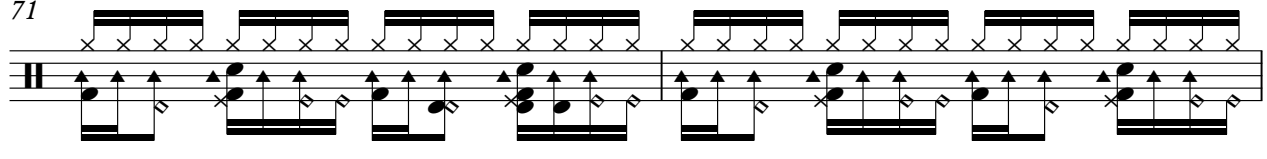

73

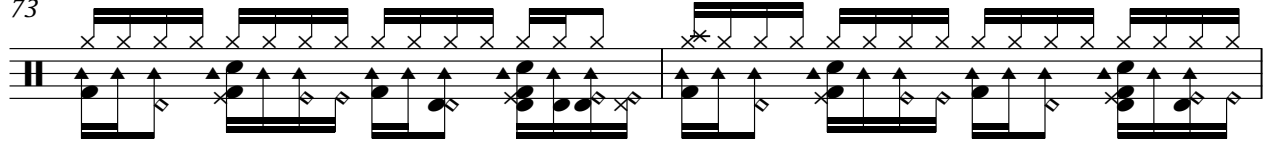

75

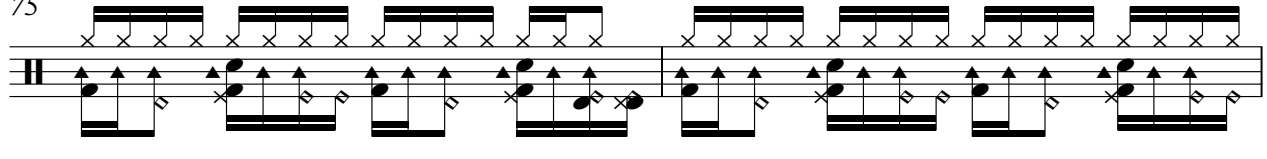

77

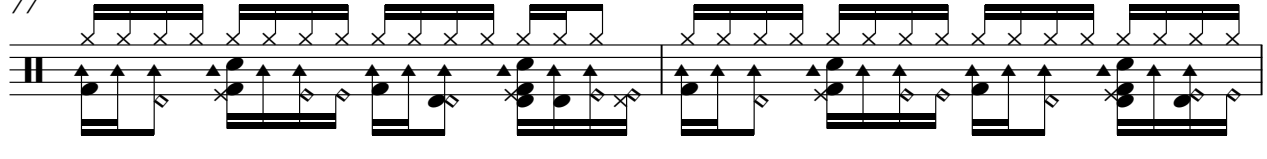

79

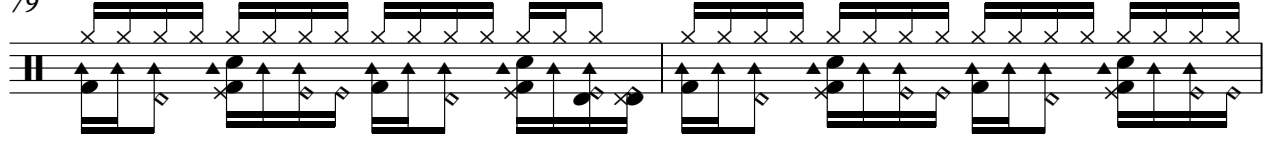

81

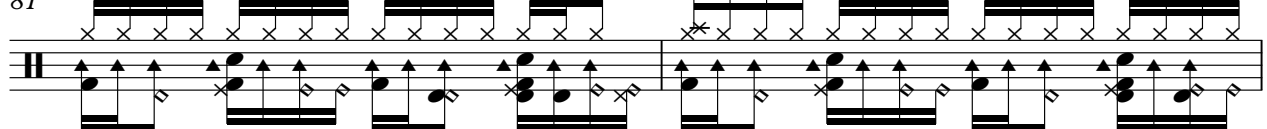

DRUMS

83

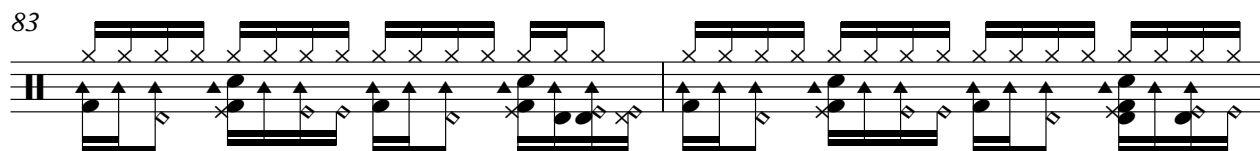

85

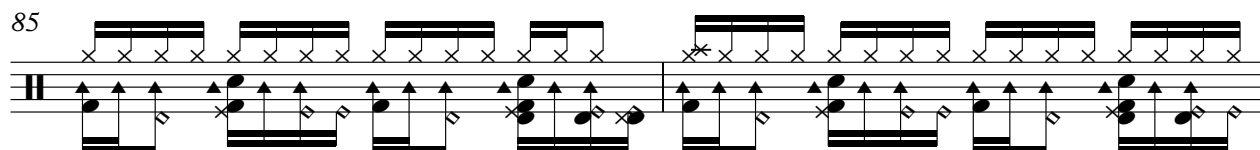

87

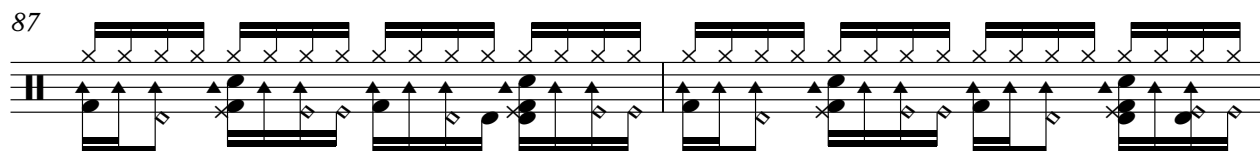

89

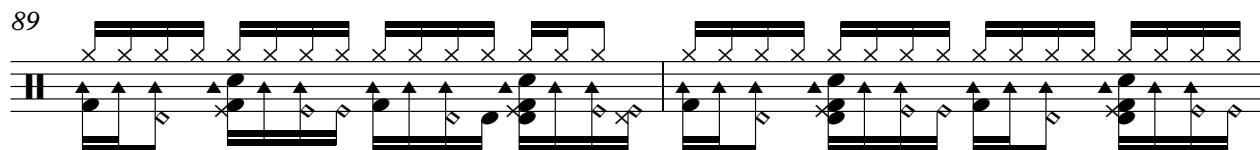

91

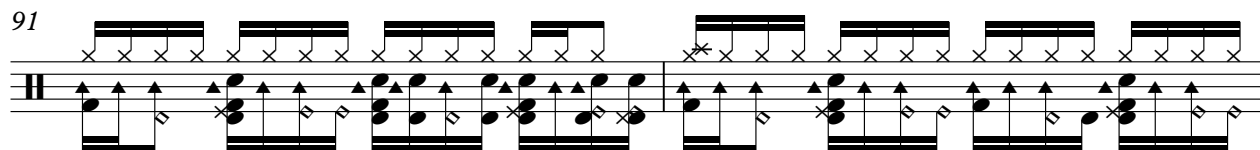

93

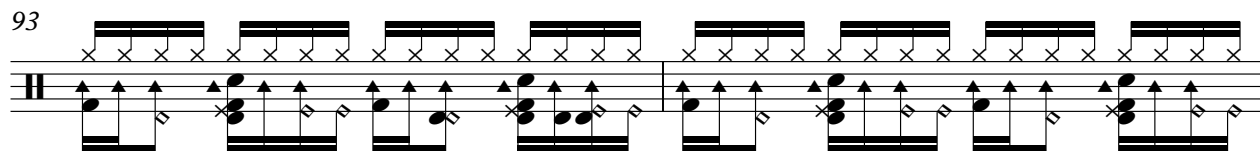

95

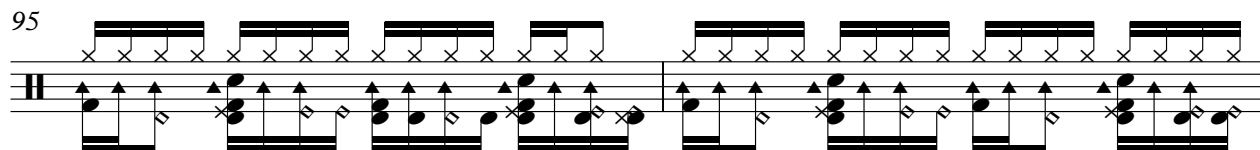

97

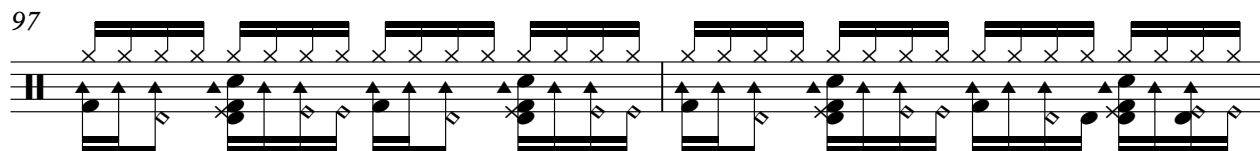

99

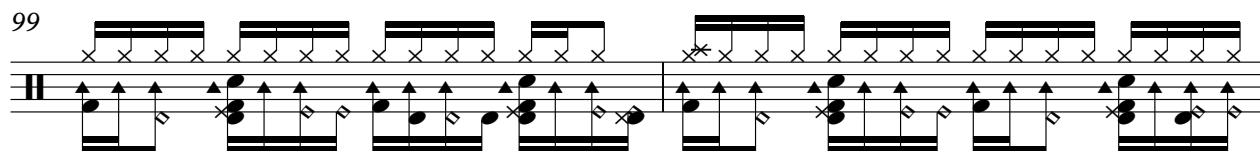

101

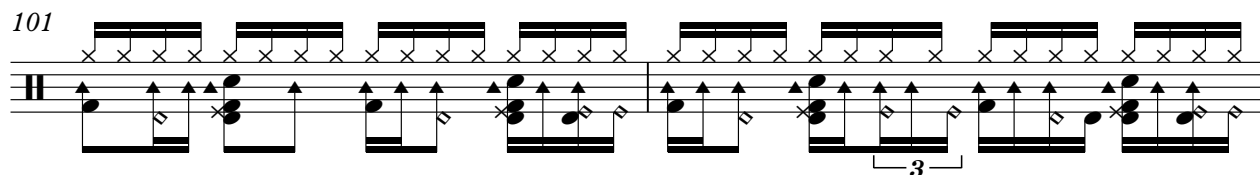

V.S.

DRUMS

103

105

107

114

122

VIBRAPHONE

Sydney Youngblood - Sit And Wait 2

♩ = 107,001465

70

74

76

78

80

82

47

♩ = 107,001465

3

8

11

14 8

24

27 2

32

35

38 8

48

51

54

57

60

63

67

69

72

82

85

88

92

95

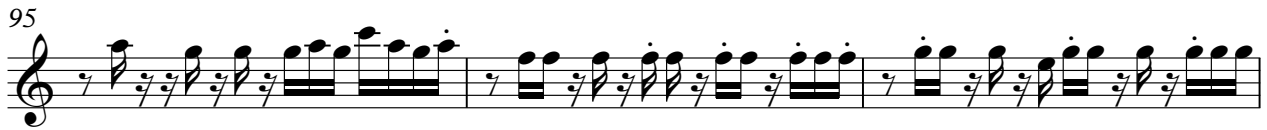

98

101

103

105

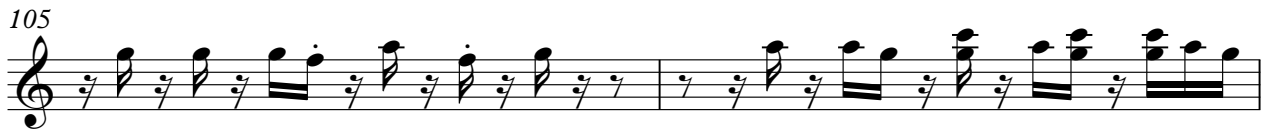

107

22

Sydney Youngblood - Sit And Wait 2

MELODY

♩ = 107,001465

11

16

20

24

28

32

8

43

46

50

54

V.S.

58

62

66

85

89

♩ = 107,001465

4

8

11

14

17

20

24

27

2

32

35

38

41

44

47

51

55

60

66

69

72

75

78

81

85

88

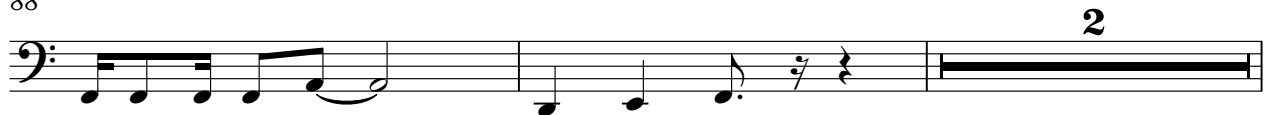

92

95

98

101

104

107

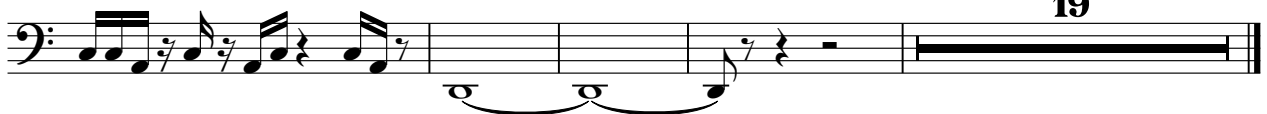

19

♩ = 107,001465

3

12

21

26

3

35

44

51

57

60

3

66

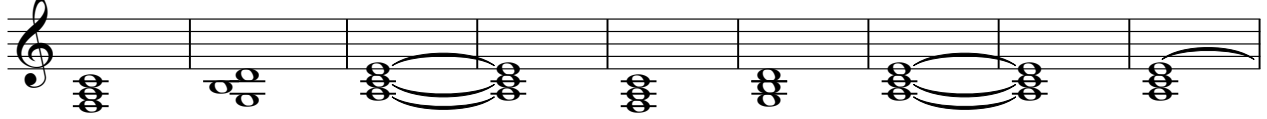

75

81

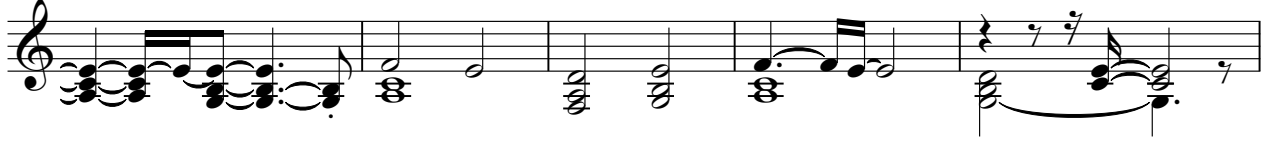

86

95

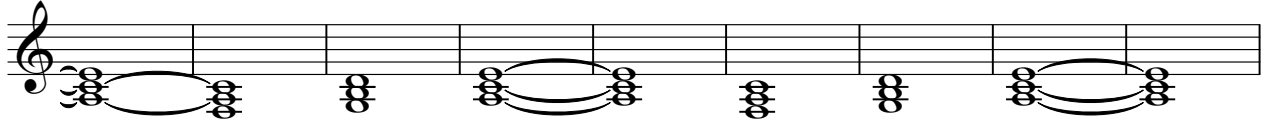

104

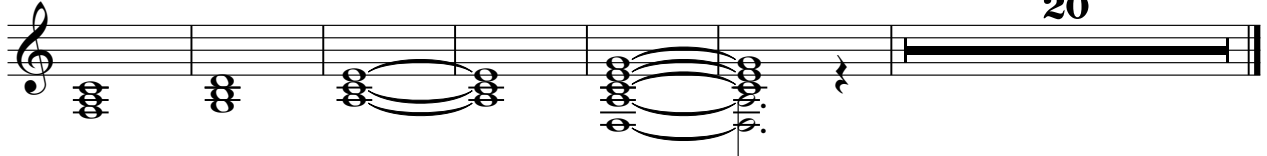

Sydney Youngblood - Sit And Wait 2

STRINGS

♩ = 107,001465

8

13

20

26

32

37

44

49

59

2

STRINGS

63

67

71

85

90

94

99

103

107

A.PIANO 1

Sydney Youngblood - Sit And Wait 2

♩ = 107,001465

2

8

12

17

32

36

40

25

68

72

17

91

95

99

103

107
