

Train - Drops Of Jupiter (Tell Me)

♩ = 84,000671

♩ = 84,000671

2

7

Drums

Piano

Feedb.git.

Fing bass

Intropiano

9

Drums

Piano

Feedb.git.

Fing bass

11

Drums

Piano

Feedb.git.

Fing bass

13

Drums

Piano

Feedb.git.

Fing bass

15

Drums

Piano

Feedb.git.

Fing bass

17

Drums

Piano

Feedb.git.

Fing bass

19

Drums

Piano

Feedb.git.

Fing bass

Strings

21

Drums

Piano

Feedb.git.

Fing bass

Strings

6

22

Drums

Piano

Feedb. git.

Fing bass

Strings

23

Drums

Piano

Feedb. git.

Fing bass

Strings

24

Drums

Piano

Feedb.git.

Fing bass

Strings

25

Drums

Piano

Feedb.git.

Fing bass

Strings

26

Drums

Piano

Feedb.git.

Fing bass

Strings

27

Drums

Piano

Feedb. git.

Fing bass

Solostring

Strings

29

Drums

Piano

Fing bass

Solostring

31

Drums

Piano

Feedb.git.

Fing bass

Solostring

33

Drums

Piano

Feedb.git.

Fing bass

35

Drums

Piano

Feedb.git.

Fing. bass

37

Drums

Piano

Feedb.git.

Fing. bass

39

Drums

Piano

Feedb.git.

Fing bass

41

Drums

Piano

Feedb.git.

Fing bass

43

Drums

Piano

Feedb.git.

Fing bass

Strings

45

Drums

Piano

Feedb.git.

Fing bass

Strings

14

46

Drums

Piano

Feedb.git.

Fing bass

Strings

47

Drums

Piano

Feedb.git.

Fing bass

Strings

48

Drums

Piano

Feedb.git.

Fing bass

Strings

49

Drums

Piano

Feedb.git.

Fing bass

Strings

16

50

Drums

Piano

Feedb.git.

Fing bass

Strings

51

Drums

Piano

Feedb.git.

Fing bass

Solostring

Strings

53

Drums

Piano

Fing bass

Solostring

55

Drums

Piano

Feedb.git.

Fing bass

Solostring

57

Drums

Piano

Feedb.git.

Fing bass

59

Drums

Piano

Feedb.git.

Fing bass

61

Drums

Piano

Feedb.git.

Fing bass

63

Drums

Piano

Feedb.git.

Fing bass

Strings

65

Drums

Piano

Feedb.git.

Fing bass

Strings

66

Drums

Piano

Feedb.git.

Fing bass

Strings

67

Drums

Piano

Feedb.git.

Fing bass

Strings

22

68

Drums

Piano

Feedb.git.

Fing bass

Strings

69

Drums

Piano

Feedb.git.

Fing bass

Strings

70

Drums

Piano

Feedb.git.

Fing bass

Strings

71

Drums

Piano

Feedb.git.

Fing bass

Strings

24

72

Drums

Piano

Feedb.git.

Fing bass

Strings

73

Drums

Piano

Feedb.git.

Fing bass

Strings

74

Drums

Piano

Feedb.git.

Fing bass

Strings

76

Drums

Piano

Feedb.git.

Fing bass

Strings

77

Drums

Piano

Feedb.git.

Fing bass

Strings

78

♩ = 80,000000

Piano

Feedb.git.

Fing bass

Strings

♩ = 80,000000

78

Piano

Feedb.git.

Fing bass

Strings

78

♩ = 80,000000

Piano

Feedb.git.

Fing bass

Strings

♩ = 80,000000

Train - Drops Of Jupiter (Tell Me)

Drums

♩ = 84,000671

6

9

11

13

15

17

19

21

23

25

V.S.

2

Drums

27

29

31

33

35

37

39

41

43

45

Drums

V.S.

4

Drums

67

69

71

73

75

77

$\text{♩} = 80,000000$

3

Train - Drops Of Jupiter (Tell Me)

Piano

♩ = 84,000671

6

6

12

17

21

24

27

V.S.

32

37

42

46

49

53

58

63

67

70

73

77

$\text{♩} = 80,000000$

Train - Drops Of Jupiter (Tell Me)

Feedb.git.

♩ = 84,000671

5

3

9

13

17

20

23

26

3

32

3

36

40

43

46

49

55

59

62

65

68

71

74

77

$\text{♩} = 80,000000$

Train - Drops Of Jupiter (Tell Me)

Fing bass

♩ = 84,000671

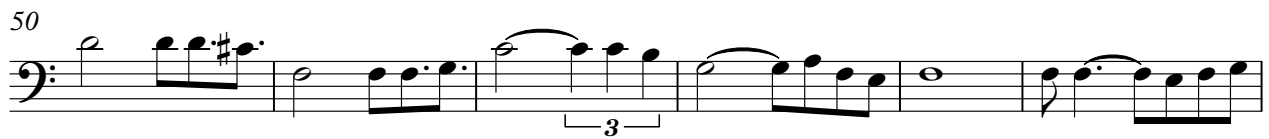

V.S.

2

Fing bass

62

68

74

77

Solostring

Train - Drops Of Jupiter (Tell Me)

♩ = 84,000671

26

3

31

20

3

53

3

55

22

♩ = 80,000000

3

Train - Drops Of Jupiter (Tell Me)

Strings

♩ = 84,000671

18

23

27

16

46

51

12

66

71

75

♩ = 80,000000

2

Intropiano

Train - Drops Of Jupiter (Tell Me)

♩ = 84,000671

2 3 3 3

7

♩ = 80,000000

3 70 3