

Sylvester Stallone - Rocky Medley

♩ = 112,000893

ALTO SAX

DRUMS

ACOU BASS

CLAVINET

SYNBRASS 1

SYNBRASS 1

♩ = 112,000893

4

ALTO SAX

DRUMS

ACOU BASS

CLAVINET

SYNBRASS 1

SYNBRASS 1

6

8

10

ALTO SAX

DRUMS

SNARE DRUM

ACOU BASS

CLAVINET

SYNBASS 1

SYNBASS 1

12

ALTO SAX

DRUMS

SNARE DRUM

ACOU BASS

SYNBASS 1

SYNBASS 1

14

16

18

ALTO SAX

DRUMS

SNARE DRUM

ACOU BASS

SYNBASS 1

SYNBASS 1

20

ALTO SAX

DRUMS

SNARE DRUM

ACOU BASS

SYNBASS 1

SYNBASS 1

22

ALTO SAX

DRUMS

SNARE DRUM

ACOU BASS

SYNBRASS 1

SYNBRASS 1

23

ALTO SAX

DRUMS

SNARE DRUM

ACOU BASS

SYNBRASS 1

SYNBRASS 1

24

ALTO SAX

DRUMS

SNARE DRUM

ACOU BASS

SYNBASS 1

SYNBASS 1

25

ALTO SAX

DRUMS

SNARE DRUM

ACOU BASS

SYNBASS 1

SYNBASS 1

26

ALTO SAX

DRUMS

SNARE DRUM

ACOU BASS

E.PIANO 2

SYNBRASS 1

SYNBRASS 1

28

ALTO SAX

DRUMS

SNARE DRUM

ACOU BASS

E.PIANO 2

SYNBRASS 1

SYNBRASS 1

30

ALTO SAX

DRUMS

SNARE DRUM

ACOU BASS

E.PIANO 2

SYNBRASS 1

SYNBRASS 1

32

ALTO SAX

DRUMS

SNARE DRUM

ACOU BASS

SLAPBASS 1

E.PIANO 2

SYNBASS 1

SYNBASS 1

34

ALTO SAX

DRUMS

SNARE DRUM

ACOU BASS

SLAPBASS 1

SYNBASS 1

SYNBASS 1

35

ALTO SAX

DRUMS

SNARE DRUM

ACOU BASS

SLAPBASS 1

SYNBASS 1

SYNBASS 1

37

DRUMS

SNARE DRUM

ACOU BASS

SLAPBASS 1

SYNBASS 1

38

ALTO SAX

DRUMS

SNARE DRUM

ACOU BASS

SLAPBASS 1

SYNBASS 1

SYNBASS 1

39

ALTO SAX

DRUMS

SNARE DRUM

ACOU BASS

SLAPBASS 1

SYNBASS 1

SYNBASS 1

41

ALTO SAX

DRUMS

SNARE DRUM

ACOU BASS

SLAPBASS 1

SYNBASS 1

SYNBASS 1

43

ALTO SAX

DRUMS

SNARE DRUM

ACOU BASS

SLAPBASS 1

SYNBASS 1

SYNBASS 1

44

ALTO SAX

DRUMS

SNARE DRUM

ACOU BASS

SLAPBASS 1

SYNBASS 1

SYNBASS 1

46

ALTO SAX

DRUMS

SNARE DRUM

ACOU BASS

SYNBRASS 1

SYNBRASS 1

48

ALTO SAX

DRUMS

SNARE DRUM

ACOU BASS

SYNBRASS 1

SYNBRASS 1

52

54

55

ALTO SAX

DRUMS

SNARE DRUM

ACOU BASS

E.PIANO 2

SYNBRASS 1

SYNBRASS 1

56

ALTO SAX

DRUMS

SNARE DRUM

ACOU BASS

E.PIANO 2

SYNBRASS 1

SYNBRASS 1

57

ALTO SAX

DRUMS

SNARE DRUM

ACOU BASS

E.PIANO 2

SYNBRASS 1

SYNBRASS 1

58

ALTO SAX

DRUMS

SNARE DRUM

ACOU BASS

E.PIANO 2

SYNBRASS 1

SYNBRASS 1

59

ALTO SAX

DRUMS

SNARE DRUM

ACOU BASS

E.PIANO 2

SYNBRASS 1

SYNBRASS 1

60

DRUMS

SNARE DRUM

ACOU BASS

E.PIANO 2

SYNBRASS 1

61

DRUMS

SNARE DRUM

ACOU BASS

E.PIANO 2

SYNBRASS 1

62

DRUMS

SNARE DRUM

ACOU BASS

E.PIANO 2

SYNBRASS 1

65

DRUMS

SNARE DRUM

ACOU BASS

E.PIANO 2

SYNBASS 1

66

ALTO SAX

DRUMS

SNARE DRUM

ACOU BASS

E.PIANO 2

SYNBASS 1

SYNBASS 1

67

ALTO SAX

DRUMS

SNARE DRUM

ACOU BASS

E.PIANO 2

SYNBASS 1

SYNBASS 1

68

ALTO SAX

DRUMS

SNARE DRUM

ACOU BASS

E.PIANO 2

SYNBASS 1

SYNBASS 1

69

ALTO SAX

DRUMS

SNARE DRUM

ACOU BASS

E.PIANO 2

SYNBASS 1

SYNBASS 1

70

ALTO SAX

DRUMS

SNARE DRUM

ACOU BASS

E.PIANO 2

SYNBASS 1

SYNBASS 1

71

ALTO SAX

DRUMS

SNARE DRUM

ACOU BASS

E.PIANO 2

SYNBASS 1

SYNBASS 1

72

ALTO SAX

DRUMS

SNARE DRUM

ACOU BASS

E.PIANO 2

SYNBASS 1

SYNBASS 1

73

ALTO SAX

DRUMS

SNARE DRUM

ACOU BASS

E.PIANO 2

SYNBASS 1

SYNBASS 1

75

DRUMS

SNARE DRUM

CLAVINET

76

DRUMS

SNARE DRUM

CLAVINET

77

DRUMS

ACOU BASS

CLAVINET

79

DRUMS

ACOU BASS

SLAPBASS 1

CLAVINET

81

ALTO SAX

DRUMS

SNARE DRUM

ACOU BASS

SLAPBASS 1

CLAVINET

SYNBASS 1

82

ALTO SAX

DRUMS

SNARE DRUM

ACOU BASS

SLAPBASS 1

CLAVINET

SYNBASS 1

Detailed description of the musical score: The score is for a 7-piece band. It starts at measure 82. The Alto Sax part features a triplet of eighth notes in measures 82-84. The Drums part has a complex rhythmic pattern with a triplet of eighth notes in measure 84. The Snare Drum part has a triplet of eighth notes in measure 84. The Acou Bass part has a triplet of eighth notes in measure 84. The Slap Bass 1 part has a triplet of eighth notes in measure 84. The Clavinet part has a triplet of eighth notes in measure 82. The Synbrass 1 part has a triplet of eighth notes in measure 82. The score includes various musical notations such as rests, accidentals, and articulation marks.

83

84

ALTO SAX

DRUMS

SNARE DRUM

ACOU BASS

SLAPBASS 1

CLAVINET

SYNBASS 1

85

86

ALTO SAX

DRUMS

SNARE DRUM

ACOU BASS

SLAPBASS 1

CLAVINET

SYNBASS 1

- SNARE DRUM:** Plays a simple rhythmic pattern, primarily consisting of snare notes.
- SLAPBASS 1:** Plays a bass line in the left hand, featuring slaps and a melodic line.
- SYNBASS 1:** Plays chords in the right hand, mirroring the Alto Sax part.

87

88

ALTO SAX

DRUMS

SNARE DRUM

ACOU BASS

SLAPBASS 1

CLAVINET

SYNBASS 1

Detailed description of the musical score: The score is for page 36, starting at measure 88. It features seven staves. The Alto Sax and Syn Bass 1 staves have sustained chords in measures 88 and 91. The Drums staff shows a consistent rhythmic pattern of eighth notes with accents. The Snare Drum staff has a specific pattern in measures 89 and 90. The Acoustic Bass staff has a melodic line with a triplet in measure 90. The Clavinet staff has a steady eighth-note accompaniment. The Slap Bass 1 staff has a sustained chord in measure 88 and a melodic line in measure 91.

89

Musical score for Alto Sax, Drums, Snare Drum, Acou Bass, Slap Bass 1, Clavinet, and Synbrass 1. The score is written in 4/4 time and includes various musical notations such as notes, rests, and drum symbols.

ALTO SAX: Treble clef, 4/4 time. Measures 1-4 contain eighth notes and chords. Measure 5 contains a half note chord. Measure 6 contains a half note chord. Measure 7 contains a half note chord. Measure 8 contains a half note chord.

ACOU BASS: Bass clef, 4/4 time. Measures 1-4 contain eighth notes. Measure 5 contains a half note. Measure 6 contains a half note. Measure 7 contains a half note. Measure 8 contains a half note.

SLAPBASS 1: Bass clef, 4/4 time. Measures 1-4 contain eighth notes. Measure 5 contains a half note chord. Measure 6 contains a half note chord. Measure 7 contains a half note chord. Measure 8 contains a half note chord.

CLAVINET: Bass clef, 4/4 time. Measures 1-4 contain eighth notes. Measure 5 contains a half note. Measure 6 contains a half note. Measure 7 contains a half note. Measure 8 contains a half note.

SYNBASS 1: Treble clef, 4/4 time. Measures 1-4 contain eighth notes and chords. Measure 5 contains a half note chord. Measure 6 contains a half note chord. Measure 7 contains a half note chord. Measure 8 contains a half note chord.

90

ALTO SAX

DRUMS

SNARE DRUM

ACOU BASS

SLAPBASS 1

CLAVINET

SYNBASS 1

91

93

- ALTO SAX**: Treble clef, 4/4 time signature. Features a melodic line with eighth and quarter notes, and a bass line with chords and rests.
- DRUMS**: Two staves. The top staff uses a drum set notation with 'x' marks for cymbals and vertical lines for other drums. The bottom staff shows a bass line with quarter and eighth notes.
- ACOU BASS**: Bass clef, 4/4 time signature. Features a melodic line with eighth and quarter notes.
- SLAPBASS 1**: Bass clef, 4/4 time signature. Features a melodic line with eighth and quarter notes, and a bass line with chords and rests.
- CLAVINET**: Bass clef, 4/4 time signature. Features a melodic line with eighth and quarter notes.
- SYNBASS 1**: Treble clef, 4/4 time signature. Features a melodic line with eighth and quarter notes, and a bass line with chords and rests.

94

95

96

ALTO SAX

DRUMS

SNARE DRUM

ACOU BASS

SLAPBASS 1

CLAVINET

SYNBASS 1

97

ALTO SAX

DRUMS

SNARE DRUM

ACOU BASS

SLAPBASS 1

CLAVINET

SYNBRASS 1

98

DRUMS

SNARE DRUM

ACOU BASS

CLAVINET

E.PIANO 2

SYNBRASS 1

99

DRUMS

SNARE DRUM

ACOU BASS

CLAVINET

E.PIANO 2

SYNBRASS 1

100

DRUMS

SNARE DRUM

ACOU BASS

E.PIANO 2

SYNBRASS 1

101

DRUMS

SNARE DRUM

ACOU BASS

E.PIANO 2

SYNBRASS 1

102

DRUMS

SNARE DRUM

ACOU BASS

E.PIANO 2

SYNBRASS 1

103

DRUMS

SNARE DRUM

ACOU BASS

E.PIANO 2

SYNBASS 1

104

DRUMS

SNARE DRUM

ACOU BASS

E.PIANO 2

SYNBASS 1

105

DRUMS

SNARE DRUM

ACOU BASS

E.PIANO 2

SYNBRASS 1

106

DRUMS

SNARE DRUM

ACOU BASS

E.PIANO 2

SYNBRASS 1

107

DRUMS

SNARE DRUM

ACOU BASS

E.PIANO 2

SYNBRASS 1

108

DRUMS

SNARE DRUM

ACOU BASS

E.PIANO 2

SYNBRASS 1

109

DRUMS

SNARE DRUM

ACOU BASS

E.PIANO 2

SYNBASS 1

110

DRUMS

SNARE DRUM

ACOU BASS

E.PIANO 2

SYNBASS 1

111

DRUMS

SNARE DRUM

ACOU BASS

E.PIANO 2

SYNBRASS 1

112

DRUMS

SNARE DRUM

ACOU BASS

E.PIANO 2

SYNBRASS 1

113

DRUMS

SNARE DRUM

ACOU BASS

E.PIANO 2

SYNBASS 1

114

ALTO SAX

DRUMS

SNARE DRUM

ACOU BASS

E.PIANO 2

SYNBASS 1

SYNBASS 1

115

DRUMS

SNARE DRUM

ACOU BASS

E.PIANO 2

SYNBASS 1

116

ALTO SAX

DRUMS

SNARE DRUM

ACOU BASS

E.PIANO 2

SYNBASS 1

SYNBASS 1

117

DRUMS

SNARE DRUM

ACOU BASS

E.PIANO 2

SYNBASS 1

118

ALTO SAX

DRUMS

SNARE DRUM

ACOU BASS

E.PIANO 2

SYNBASS 1

SYNBASS 1

119

DRUMS

SNARE DRUM

ACOU BASS

E.PIANO 2

SYNBASS 1

120

ALTO SAX

DRUMS

SNARE DRUM

ACOU BASS

E.PIANO 2

SYNBASS 1

SYNBASS 1

122

ALTO SAX

DRUMS

SNARE DRUM

ACOU BASS

E.PIANO 2

SYNBASS 1

SYNBASS 1

123

DRUMS

SNARE DRUM

ACOU BASS

E.PIANO 2

SYNBASS 1

124

DRUMS

SNARE DRUM

ACOU BASS

E.PIANO 2

SYNBASS 1

125

DRUMS

SNARE DRUM

ACOU BASS

E.PIANO 2

SYNBASS 1

126

DRUMS

SNARE DRUM

ACOU BASS

E.PIANO 2

SYNBRASS 1

127

DRUMS

SNARE DRUM

ACOU BASS

E.PIANO 2

SYNBRASS 1

128

DRUMS

SNARE DRUM

ACOU BASS

E.PIANO 2

SYNBRASS 1

129

DRUMS

SNARE DRUM

ACOU BASS

E.PIANO 2

SYNBRASS 1

130

DRUMS

SNARE DRUM

ACOU BASS

E.PIANO 2

SYNBASS 1

131

DRUMS

SNARE DRUM

ACOU BASS

E.PIANO 2

SYNBASS 1

132

ALTO SAX

DRUMS

SNARE DRUM

ACOU BASS

E.PIANO 2

SYNBASS 1

SYNBASS 1

133

DRUMS

SNARE DRUM

ACOU BASS

E.PIANO 2

SYNBASS 1

134

ALTO SAX

DRUMS

SNARE DRUM

ACOU BASS

E.PIANO 2

SYNBASS 1

SYNBASS 1

135

DRUMS

SNARE DRUM

ACOU BASS

E.PIANO 2

SYNBASS 1

136

ALTO SAX

DRUMS

SNARE DRUM

ACOU BASS

E.PIANO 2

SYNBASS 1

SYNBASS 1

137

DRUMS

SNARE DRUM

ACOU BASS

E.PIANO 2

SYNBASS 1

138

ALTO SAX

DRUMS

SNARE DRUM

ACOU BASS

E.PIANO 2

SYNBRASS 1

SYNBRASS 1

140

ALTO SAX

DRUMS

SNARE DRUM

ACOU BASS

E.PIANO 2

SYNBRASS 1

SYNBRASS 1

141

DRUMS

SNARE DRUM

ACOU BASS

E.PIANO 2

SYNBASS 1

142

DRUMS

SNARE DRUM

ACOU BASS

E.PIANO 2

SYNBASS 1

143

DRUMS

SNARE DRUM

ACOU BASS

144

DRUMS

SNARE DRUM

ACOU BASS

SYNBRASS 1

145

DRUMS

SNARE DRUM

ACOU BASS

E.PIANO 2

SYNBRASS 1

146

ALTO SAX

DRUMS

SNARE DRUM

ACOU BASS

E.PIANO 2

SYNBASS 1

147

ALTO SAX

DRUMS

SNARE DRUM

ACOU BASS

E.PIANO 2

SYNBASS 1

148

ALTO SAX

DRUMS

SNARE DRUM

ACOU BASS

E.PIANO 2

SYNBRASS 1

149

ALTO SAX

DRUMS

SNARE DRUM

ACOU BASS

E.PIANO 2

SYNBRASS 1

ALTO SAX

Sylvester Stallone - Rocky Medley

♩ = 112,000893

2

7

12

17

23

26

33

36

ALTO SAX

40

45

48

51

54

59

70

81

84

87

90

93

96

16

116

121

9

134

139

5

146

2

DRUMS

Sylvester Stallone - Rocky Medley

♩ = 112,000893
2

5

8

11

13

15

17

19

21

23

V.S.

DRUMS

DRUMS

V.S.

DRUMS

DRUMS

90

93

96

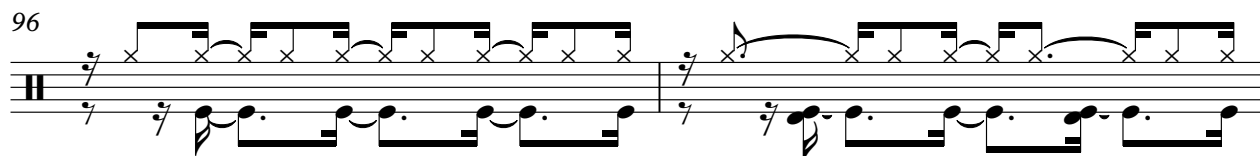

98

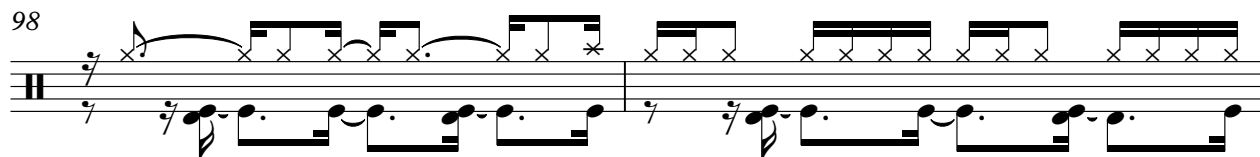

100

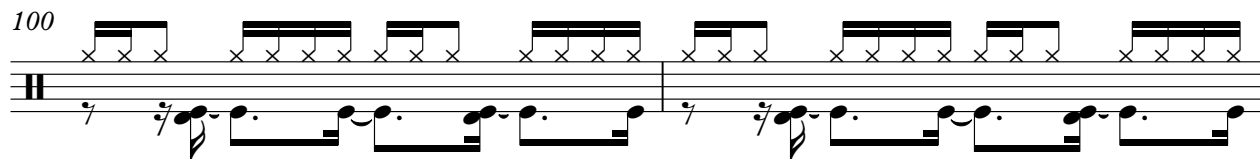

102

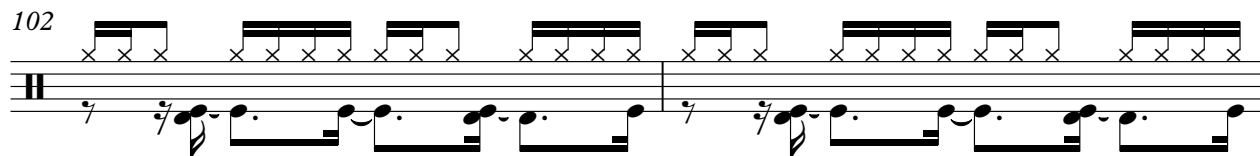

104

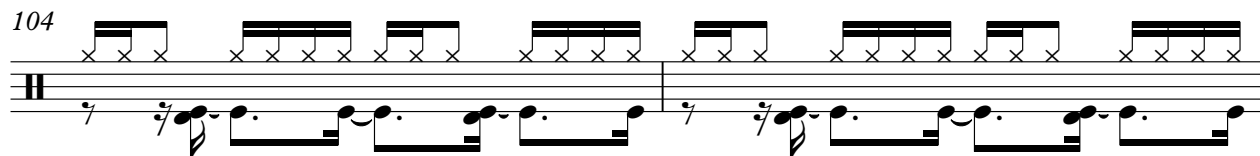

106

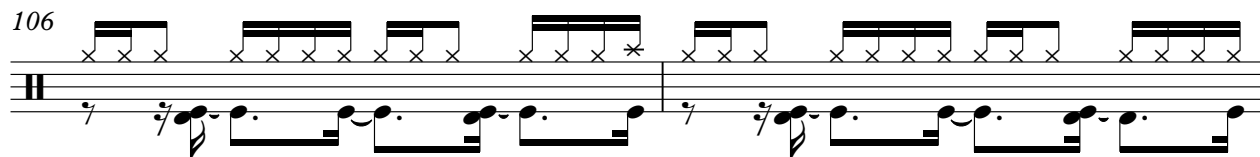

108

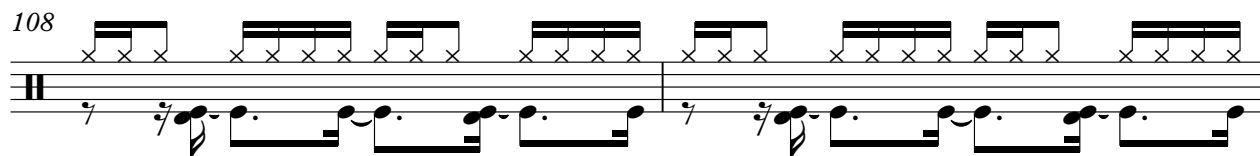

110

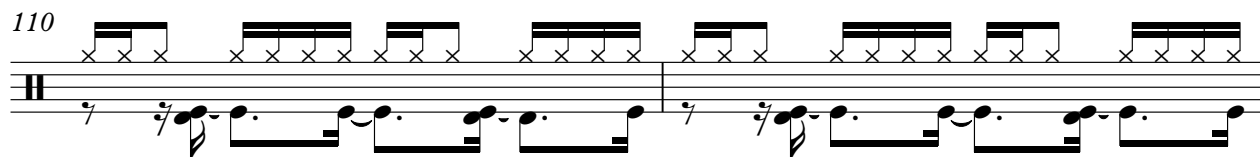

V.S.

DRUMS

133

135

137

139

142

144

146

148

SNARE DRUM

Sylvester Stallone - Rocky Medley

♩ = 112,000893

10

16

23

30

36

41

46

52

58

64

V.S.

SNARE DRUM

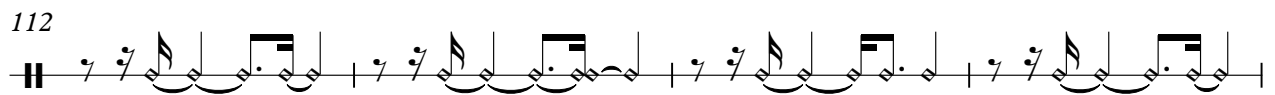
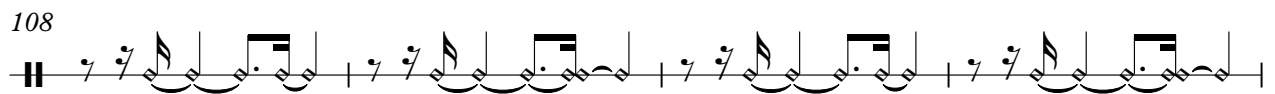
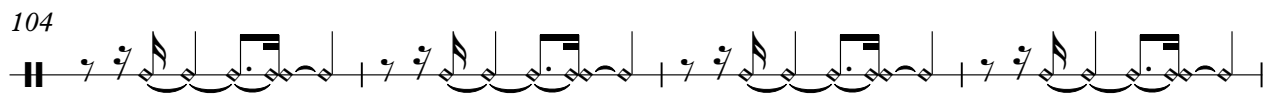
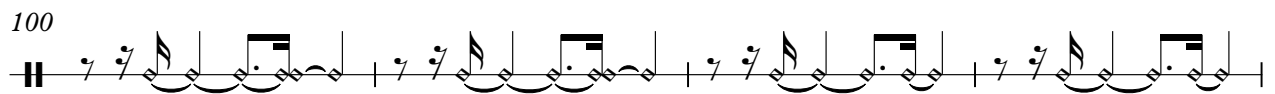
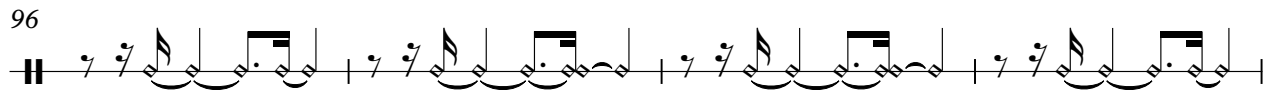
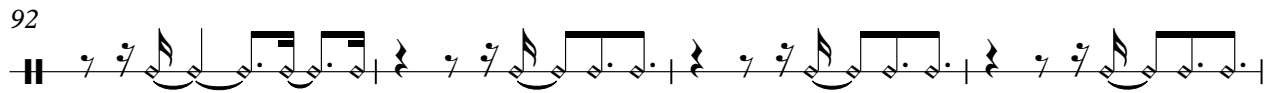
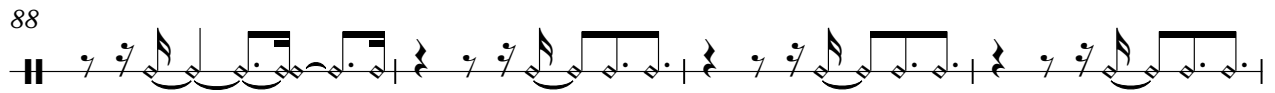
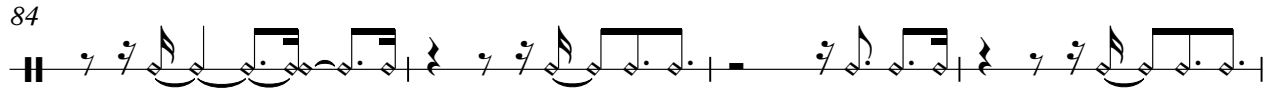
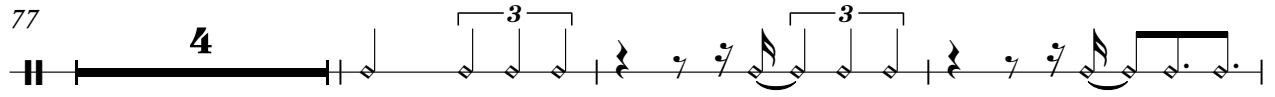
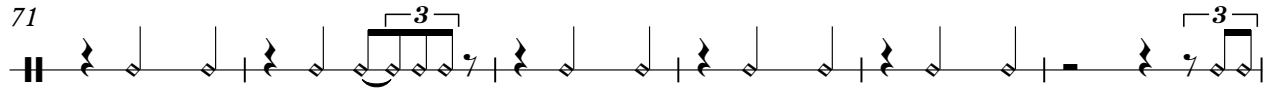

SNARE DRUM

3

116

120

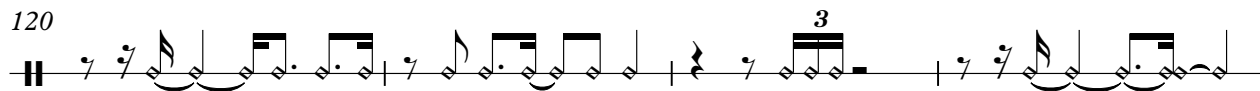

124

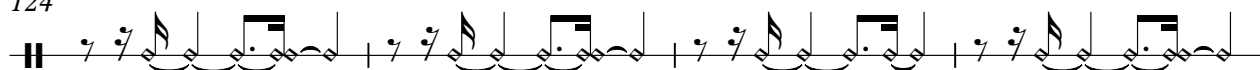

128

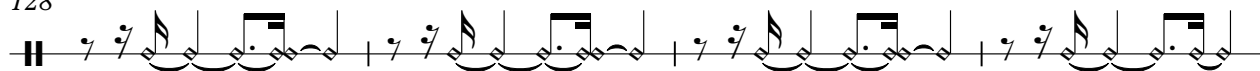

132

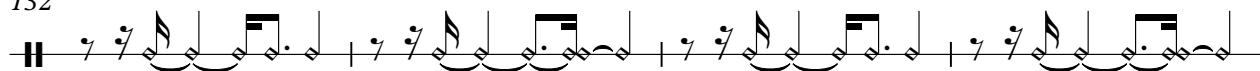

136

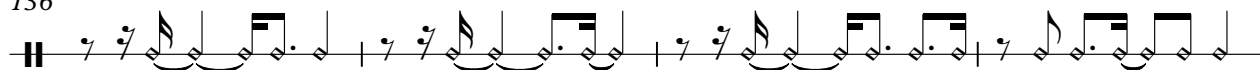

140

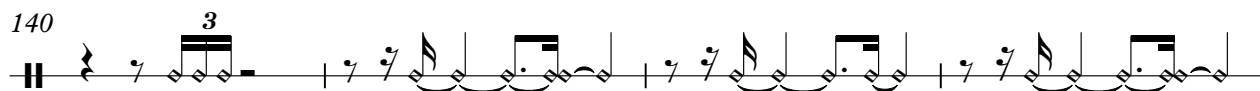

144

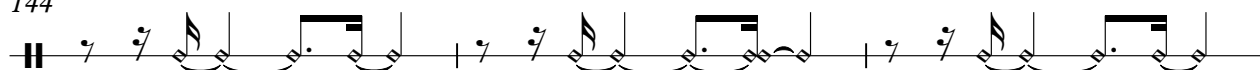

147

Sylvester Stallone - Rocky Medley

ACOU BASS

♩ = 112,000893

5

7

10

13

16

19

22

25

28

V.S.

31

34

37

40

43

46

48

50

53

55

57

60

63

66

69

72

77

79

81

83

V.S.

85

87

89

91

93

95

97

99

101

103

105

107

109

111

113

115

117

119

122

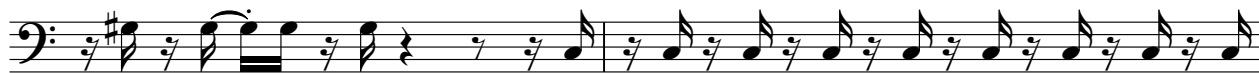

124

V.S.

126

128

130

132

134

136

138

141

143

145

147

149

Sylvester Stallone - Rocky Medley

SLAPBASS 1

♩ = 112,000893

31

34

36

38

41

35

45

83

86

89

92

V.S.

2
95

SLAPBASS

97

53

CLAVINET

Sylvester Stallone - Rocky Medley

♩ = 112,000893

2

5

7

9

11

64

76

78

80

82

84

86

88

90

92

94

CLAVINET

96

98

♩ = 112,000893

25

31

19

55

60

63

69

72

25

128

131

134

137

140

146

148

SYNBRASS 1

Sylvester Stallone - Rocky Medley

♩ = 112,000893

2

7

12

17

23

26

33

36

88

91

94

97

16

117

122

9

135

139

10

Sylvester Stallone - Rocky Medley

SYNBASS 1

♩ = 112,000893

2

6

10

17

23

29

38

47

52

60

V.S.

69 24

98

102

107

111

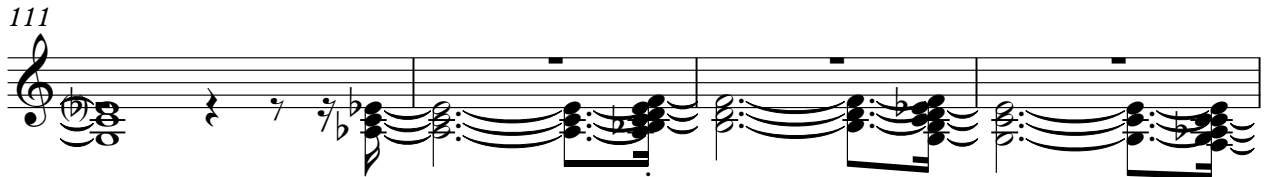

115

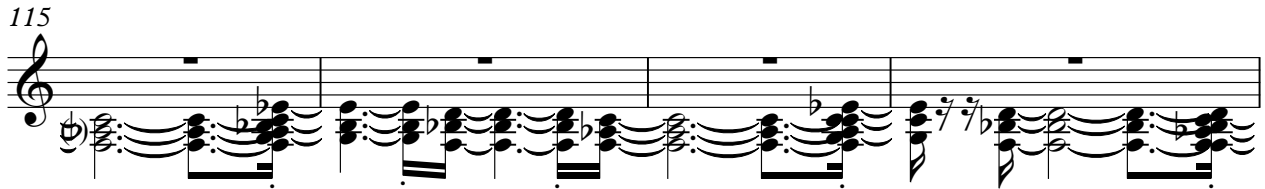

119

122

127

131

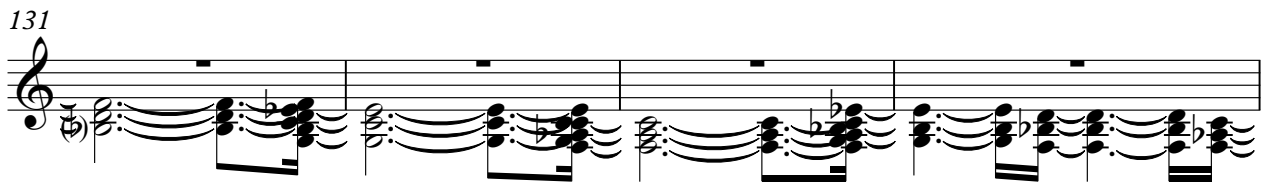

135

139

144

147
