

Sylvie Vartan - Je N'aime Encore Que Toi

♩ = 84,000671

Chant

Drums

NylonGtr

NylonGtr

Basse

Bandonéon

Strings2

WarmPad

FretNoiz

♩ = 84,000671

Copyright © 1996 by Midi Service France

Chant

NylonGtr

NylonGtr

Bandonéon

WarmPad

7

Chant

NylonGtr

NylonGtr

WarmPad

10

Chant

NylonGtr

NylonGtr

Bandonéon

WarmPad

FretNoiz

13

Chant

NylonGtr

NylonGtr

Bandonéon

WarmPad

(c) Midi Service...Revente et Echange interdits!

16

Chant

NylonGtr

NylonGtr

Bandonéon

Strings2

WarmPad

19

Chant

Drums

NylonGtr

NylonGtr

Bandonéon

Strings2

WarmPad

22

Chant

Drums

NylonGtr

NylonGtr

Basse

Bandonéon

Strings2

WarmPad

25

Chant

Drums

NylonGtr

NylonGtr

Basse

Bandonéon

WarmPad

28

Chant

Drums

NylonGtr

NylonGtr

Basse

Bandonéon

WarmPad

FretNoiz

31

Chant

Drums

NylonGtr

NylonGtr

Basse

Bandonéon

Strings2

WarmPad

FretNoiz

34

Chant

Drums

NylonGtr

NylonGtr

Basse

Bandonéon

Strings2

WarmPad

37

Chant

Drums

NylonGtr

NylonGtr

Basse

Bandonéon

Strings2

WarmPad

40

Chant

Drums

NylonGtr

NylonGtr

Basse

Bandonéon

Strings2

WarmPad

43

Measure	Tab 1	Tab 2	Tab 3	Tab 4	Tab 5
43	4	4	4	4	4
44	6	6	6	6	6
45	7	7	7	4	4
46	6	6	7	1	6
47	6	6	7	1	6
48	4	4	4	4	4

46

Measure	Tab 1	Tab 2	Tab 3	Tab 4	Tab 5
46	8	1	8	1	8
47	8	1	8	1	8
48	8	1	8	1	8
49	8	1	8	1	8

48

Chant

Drums

NylonGtr

NylonGtr

Basse

Bandonéon

WarmPad

50

Chant

Drums

NylonGtr

NylonGtr

Basse

Bandonéon

WarmPad

52

Chant

Drums

NylonGtr

NylonGtr

Basse

Bandonéon

WarmPad

FretNoiz

55

Chant

Drums

NylonGtr

NylonGtr

Basse

Bandonéon

Strings2

WarmPad

57

Chant

Drums

NylonGtr

NylonGtr

Basse

Bandonéon

Strings2

WarmPad

59

Chant

Drums

NylonGtr

NylonGtr

Basse

Bandonéon

Strings2

WarmPad

61

Chant
Drums
NylonGtr
NylonGtr
Basse
Bandonéon
Strings2
WarmPad

63

Chant
Drums
NylonGtr
NylonGtr
Basse
Bandonéon
Strings2
WarmPad

65

Chant

Drums

NylonGtr

NylonGtr

Basse

Bandonéon

Strings2

WarmPad

67

Chant

Drums

NylonGtr

NylonGtr

Basse

Bandonéon

Strings2

WarmPad

69

Chant
Drums
NylonGtr
NylonGtr
Basse
Bandonéon
Strings2
WarmPad

71

Chant
Drums
NylonGtr
NylonGtr
Basse
Bandonéon
Strings2

73

Chant

Drums

NylonGtr

NylonGtr

Basse

Bandonéon

Strings2

75

Chant

Drums

NylonGtr

NylonGtr

Basse

Bandonéon

Strings2

Sylvie Vartan - Je N'aime Encore Que Toi

Chant

♩ = 84,000671

3

6

3

3

9

3

13

3

(c).Midi.Service..Revente.et.Echange.interdits!

17

21

25

3

3

28

3

32

3

36

V.S.

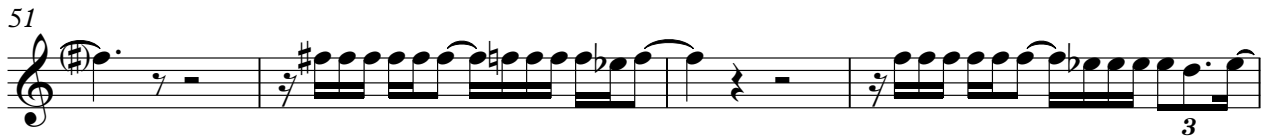

Sylvie Vartan - Je N'aime Encore Que Toi

Drums

♩ = 84,000671

19 3

26

31

36

41

46

49

52

55

58

V.S.

2

Drums

61

64

67

70

73

Sylvie Vartan - Je N'aime Encore Que Toi

NylonGtr

♩ = 84,000671

5

D	6	6	6	4	4	6	6	4	4	6	6	6	4	4
T	7	7	7	6	6	7	7	7	6	6	7	7	7	6
A			1					1				1		
B	4	4		4		4	4		4		4	4		4

9

T	6	6	4	4	6	6	6	4	4	6	6	6	4	4
A	7	7	1	6	6	7	7	7	6	6	7	7	7	6
B	4	4		4		4	4		4		2	2	2	2

13

T	6	6	6	4	4	7	7	7	7	7	4	4	4	4	6	6	6	6	6
A	7	7	7	6	6	4	7	7	7	9	9	4	0	0	4	0	4	9	9
B	4	4		4		0	2		0	0	1	1	1	1	6	1	5	5	8

17

T	6	6	6	6	7	7	7	7	7	6	6	6	6	4	4	4	4	4	4
A	7	7	7	6	6	6	6	6	6	7	7	7	7	4	4	4	4	6	6
B	4		4		0	2		2	0	2	2	2	2	2	4	2	4	2	4

21

T	2	2	2	6	2	7	7	7	7	7	6	6	6	6	4	4	4	4	4
A	4	4	4	4	7	4	7	7	7	7	7	7	7	7	6	6	6	6	6
B	4		4	4	6	1	6		2	6	6	6	6	6	4	4	4	4	4

24

T	6	6	6	4	4	6	6	6	4	4	6	6	6	4	4	6	6	6	4	4
A	7	7	7	6	6	7	7	7	7	6	7	7	7	7	6	6	7	7	7	
B	4	4		4		4	4		4		2	2	2	2	2	2	2	2	2	

28

T	6	6	6	4	4	7	7	7	7	7	4	4	4	4	6	6	6	6	6
A	7	7	7	6	6	4	7	7	7	9	9	4	0	0	9	9	9	9	9
B	4	4		4		0	2		0	0	1	1	1	1	6	1	5	5	8

32

T	6	6	6	6	7	7	7	7	7	6	6	6	6	6	6	6	6	6	6
A	7	7	7	6	7	7	7	7	7	7	7	7	7	7	7	7	7	7	7
B	4		4		0	0		2	0	0	2	2	2	2	2	2	2	2	2

35

T	4	4	4	4	4	2	2	2	2	6	2	7	7	7	7	7	6	6	6	6
A	6	6	6	6	6	4	4	4	4	7	4	7	7	7	7	7	7	7	7	
B	2	4	6	6	2	4		4	4	6	0	2		0	2	2	2	2	2	

V.S.

NylonGtr

4 4 4 4 4 | 6 6 6 4 4 | 7 7 7 2 2 7 | 6 6 6 6 6
T 6 6 6 6 6 | 7 7 7 6 4 | 7 7 7 7 7 | 7 7 7 7 7
A 4 4 4 4 4 | 1 1 1 1 1 | 6 6 6 6 6 | 4 4 4 4 4
B 2 2 2 2 2 | 4 4 4 4 4 | 4 0 0 2 7 | 2 2 2 2 2

43

4 4 4 4 4 | 6 6 6 4 4 | 6 6 4 4 | 6 6 4 4
T 6 6 6 6 6 | 7 7 7 6 4 | 7 7 7 1 6 6 | 7 7 1 6 6
A 4 4 4 4 4 | 1 1 1 1 1 | 6 6 6 6 6 | 4 4 4 4 4
B 2 2 2 2 2 | 4 4 4 4 4 | 4 4 4 4 4 | 4 4 4 4 4

46

8 8 8 6 8 | 8 8 8 6 8 | 8 8 8 6 8 | 8 8 8 6 6
T 9 1 9 1 9 8 | 9 1 9 1 8 8 | 9 1 9 1 9 8 | 9 4 9 9 8 4 8
A 1 1 1 | 1 1 1 | 1 1 1 | 4 4 4 4
B 1 1 1 | 1 1 1 | 1 1 1 | 4 4 4 4

50

8 8 8 6 6 | 8 8 8 6 8 | 1 9 9 9 9 | 6 6 6 6
T 9 4 9 9 8 4 8 | 9 1 9 1 9 8 | 8 8 11 11 | 6 2 6 6
A 4 4 4 4 | 1 1 1 | 2 4 2 11 4 11 | 3 3 3 3
B 4 4 4 4 | 1 1 1 | 2 4 2 2 2 | 3 3 3 3

54

8 8 8 8 | 8 8 8 8 | 9 9 9 9 | 9 9 9 9
T 11 11 11 11 | 8 1 8 8 | 8 4 8 | 8 8 8 8
A 7 7 7 10 | 1 3 7 | 8 8 8 | 8 8 8 8
B 1 3 1 3 | 1 1 | 2 2 4 2 2 | 2 2 2 2

57

8 8 8 8 | 6 6 6 6 6 | 4 4 4 4 8 4 | 9 9 9 9 9
T 9 9 9 9 | 8 8 8 8 8 | 6 6 6 6 9 6 | 9 9 9 9 9
A 6 6 6 6 3 6 | 6 1 6 1 6 6 6 | 3 3 3 3 8 3 | 8 8 8 8 8
B 4 4 4 4 4 4 | 4 4 4 3 4 4 6 | 1 1 1 1 8 | 2 4 2 4

61

8 8 8 8 | 6 6 6 6 6 | 8 8 8 6 8 | 9 9 9 8 4 9
T 9 9 9 9 | 8 8 8 8 8 | 9 1 9 1 9 8 | 9 9 9 6 4 9
A 6 6 6 6 3 6 | 6 6 6 6 6 | 1 1 1 | 1 8 8 8 8
B 4 4 4 4 4 4 | 4 4 4 4 4 4 | 1 1 1 | 2 4 2 2 9

65

8 8 8 8 | 6 6 6 6 6 | 8 8 8 6 8 | 9 9 9 8 4 9
T 9 9 9 9 | 8 8 8 8 8 | 9 1 9 1 9 8 | 9 9 9 6 4 9
A 6 6 6 6 3 6 | 6 6 6 6 6 | 1 1 1 | 1 8 8 8 8
B 4 4 4 4 4 4 | 4 4 4 4 4 4 | 1 1 1 | 2 4 2 2 9

69

8 8 8 8 | 6 6 6 6 6 | 8 8 8 6 8 | 8 8 8 6 8
T 9 9 9 9 | 8 8 8 8 8 | 9 1 9 1 9 8 | 9 1 9 9 8
A 6 6 6 6 3 6 | 6 6 6 6 6 | 1 1 1 | 1 1
B 4 4 4 4 4 4 | 4 4 4 4 4 4 | 1 1 1 | 6

73

8 8 8 6 8 | 8 8 8 6 8 | 1 1 | 1 | 2
T 9 1 9 9 8 | 9 1 9 9 8 | 1 1 | 1 |
A 1 1 | 1 1 | 1 1 | 1 |
B 6 6 | 6 6 | 1 3 3 4 3 3 | 3 |

♩ = 84,000671

4

7

10

13

16

19

21

24

27

V.S.

56

58

61

63

65

67

69

71

74

Sylvie Vartan - Je N'aime Encore Que Toi

Basse

$\text{♩} = 84,000671$
22

28

35

41

47

54

60

66

72

2

Bandonéon

Sylvie Vartan - Je N'aime Encore Que Toi

♩ = 84,000671

13

19

26

32

39

V.S.

45

51

57

63

69

73

Sylvie Vartan - Je N'aime Encore Que Toi

Strings2

♩ = 84,000671

15

22

10

38

45

10

60

67

72

2

♩ = 84,000671

Copyright © 1996 by Midi Service France

8

14

20

26

32

38

43

49

55

V.S.

61

66

69

♩ = 84,000671

