

Syndicate Of Sound - Little Girl

$\text{♩} = 120,000000$

CLOSED H.H

OVERDRIVE

NYLON GTR

$\text{♩} = 120,000000$

E.PIANO 1

||

5

SNARE DRUM

CLOSED H.H

CRASH CYMB

LOW TOM

TAMBOURINE

OVERDRIVE

NYLON GTR

E.PIANO 1

7

SNARE DRUM

BASS DRUM

CLOSED H.H

CRASH CYMB

RIDE CYMB

HANDCLAP

TAMBOURINE

OVERDRIVE

NYLON GTR

ACOU BASS

E.PIANO 1

8

SNARE DRUM

BASS DRUM

CLOSED H.H

RIDE CYMB

HANDCLAP

TAMBOURINE

OVERDRIVE

NYLON GTR

ACOU BASS

E.PIANO 1

9

SNARE DRUM

BASS DRUM

CLOSED H.H

RIDE CYMB

HANDCLAP

TAMBOURINE

OVERDRIVE

NYLON GTR

ACOU BASS

E.PIANO 1

10

SNARE DRUM

BASS DRUM

CLOSED H.H

RIDE CYMB

HANDCLAP

TAMBOURINE

OVERDRIVE

NYLON GTR

ACOU BASS

E.PIANO 1

11

SNARE DRUM

BASS DRUM

CLOSED H.H

RIDE CYMB

HANDCLAP

TAMBOURINE

OVERDRIVE

NYLON GTR

ACOU BASS

E.PIANO 1

12

SNARE DRUM

BASS DRUM

CLOSED H.H

RIDE CYMB

HANDCLAP

TAMBOURINE

OVERDRIVE

NYLON GTR

ACOU BASS

E.PIANO 1

Detailed description of the musical score: The score is for a 12-measure phrase. The percussion parts (Snare Drum, Bass Drum, Closed H.H., Ride Cymb, Handclap, Tambourine) are written on a grand staff with a common time signature. The Snare Drum, Handclap, and Tambourine parts feature a simple pattern of quarter notes. The Bass Drum part has a more complex pattern with a dotted quarter note followed by an eighth note, and a quarter note. The Closed H.H. and Ride Cymb parts use 'x' marks to indicate specific rhythmic events. The string parts (Overdrive, Nylon Gtr, Acou Bass, E. Piano 1) are written on a grand staff with a common time signature. The Overdrive part features a melodic line with a triplet of eighth notes and a sextuplet of eighth notes. The Nylon Gtr part features a melodic line with a sextuplet of eighth notes and a triplet of eighth notes. The Acou Bass part features a simple bass line with quarter notes. The E. Piano 1 part features a simple accompaniment with quarter notes and a triplet of eighth notes.

13

SNARE DRUM

BASS DRUM

CLOSED H.H

RIDE CYMB

HANDCLAP

TAMBOURINE

OVERDRIVE

NYLON GTR

ACOU BASS

E.PIANO 1

Musical score for a drum set and keyboard instruments. The score is divided into two systems. The first system includes:

- SNARE DRUM**: Starts at measure 14 with a sixteenth-note pattern, followed by a six-measure phrase.
- BASS DRUM**: Features a dotted quarter note followed by an eighth-note pair.
- CLOSED H.H.**: Consists of a series of eighth notes marked with an 'x'.
- RIDE CYMB**: Features a series of eighth notes marked with an 'x'.
- LOW TOM**: Includes a triplet of eighth notes.
- MID TOM**: Features a dotted quarter note followed by an eighth-note pair.
- HANDCLAP** and **TAMBOURINE**: Both play a single quarter note.

The second system includes:

- OVERDRIVE**: Features a series of eighth notes with triplet and sextuplet markings.
- NYLON GTR**: Features a series of eighth notes with triplet and sextuplet markings.
- ACOU BASS**: Features a series of eighth notes with triplet and sextuplet markings.
- E.PIANO 1**: Features a series of eighth notes with triplet and sextuplet markings.

15

SNARE DRUM

BASS DRUM

CLOSED H.H

CRASH CYMB

HANDCLAP

TAMBOURINE

OVERDRIVE

NYLON GTR

ACOU BASS

E.PIANO 1

17

SNARE DRUM

BASS DRUM

CLOSED H.H

HANDCLAP

TAMBOURINE

OVERDRIVE

NYLON GTR

ACOU BASS

E.PIANO 1

19

SNARE DRUM

BASS DRUM

CLOSED H.H

HANDCLAP

TAMBOURINE

OVERDRIVE

NYLON GTR

ACOU BASS

E.PIANO 1

21

SNARE DRUM

BASS DRUM

CLOSED H.H.

LOW TOM

MID TOM

HANDCLAP

TAMBOURINE

OVERDRIVE

NYLON GTR

ACOU BASS

E.PIANO 1

3

23

SNARE DRUM

BASS DRUM

CLOSED H.H

CRASH CYMB

RIDE CYMB

HANDCLAP

TAMBOURINE

OVERDRIVE

NYLON GTR

ACOU BASS

E.PIANO 1

24

SNARE DRUM

BASS DRUM

CLOSED H.H

RIDE CYMB

HANDCLAP

TAMBOURINE

OVERDRIVE

NYLON GTR

ACOU BASS

E.PIANO 1

25

SNARE DRUM

BASS DRUM

CLOSED H.H

RIDE CYMB

HANDCLAP

TAMBOURINE

OVERDRIVE

NYLON GTR

ACOU BASS

E.PIANO 1

26

SNARE DRUM

BASS DRUM

CLOSED H.H

RIDE CYMB

HANDCLAP

TAMBOURINE

OVERDRIVE

NYLON GTR

ACOU BASS

E.PIANO 1

27

SNARE DRUM

BASS DRUM

CLOSED H.H

CRASH CYMB

RIDE CYMB

HANDCLAP

TAMBOURINE

OVERDRIVE

NYLON GTR

ACOU BASS

E.PIANO 1

28

SNARE DRUM

BASS DRUM

CLOSED H.H

RIDE CYMB

HANDCLAP

TAMBOURINE

OVERDRIVE

NYLON GTR

ACOU BASS

E.PIANO 1

Detailed description of the musical score: The score is for measures 28-31. The percussion parts (Snare Drum, Bass Drum, Closed H.H., Ride Cymb, Handclap, Tambourine) are written on a grand staff with a common time signature. The string parts (Overdrive, Nylon Gtr, Acou Bass, E. Piano 1) are written on a grand staff with a 4/4 time signature. The Overdrive part features a sequence of chords with a triplet of eighth notes and a sextuplet of eighth notes. The Nylon Gtr part features a sequence of chords with a sextuplet of eighth notes and a triplet of eighth notes. The Acou Bass part features a sequence of chords. The E. Piano 1 part features a sequence of chords with a triplet of eighth notes and a sextuplet of eighth notes.

29

SNARE DRUM

BASS DRUM

CLOSED H.H

RIDE CYMB

HANDCLAP

TAMBOURINE

OVERDRIVE

NYLON GTR

ACOU BASS

E.PIANO 1

The keyboard parts include:

31

SNARE DRUM

BASS DRUM

CLOSED H.H

CRASH CYMB

HANDCLAP

TAMBOURINE

OVERDRIVE

NYLON GTR

ACOU BASS

E.PIANO 1

33

SNARE DRUM

BASS DRUM

CLOSED H.H

HANDCLAP

TAMBOURINE

OVERDRIVE

NYLON GTR

ACOU BASS

E.PIANO 1

35

SNARE DRUM

BASS DRUM

CLOSED H.H

HANDCLAP

TAMBOURINE

OVERDRIVE

NYLON GTR

ACOU BASS

E.PIANO 1

37

SNARE DRUM

BASS DRUM

CLOSED H.H.

LOW TOM

MID TOM

HANDCLAP

TAMBOURINE

OVERDRIVE

NYLON GTR

ACOU BASS

E.PIANO 1

39

SNARE DRUM

BASS DRUM

CLOSED H.H

CRASH CYMB

RIDE CYMB

HANDCLAP

TAMBOURINE

OVERDRIVE

NYLON GTR

ACOU BASS

E.PIANO 1

40

SNARE DRUM

BASS DRUM

CLOSED H.H

RIDE CYMB

HANDCLAP

TAMBOURINE

OVERDRIVE

NYLON GTR

ACOU BASS

E.PIANO 1

41

SNARE DRUM

BASS DRUM

CLOSED H.H

RIDE CYMB

HANDCLAP

TAMBOURINE

OVERDRIVE

NYLON GTR

ACOU BASS

E.PIANO 1

42

SNARE DRUM

BASS DRUM

CLOSED H.H.

RIDE CYMB

LOW TOM

MID TOM

HANDCLAP

TAMBOURINE

OVERDRIVE

NYLON GTR

ACOU BASS

E.PIANO 1

43

SNARE DRUM

BASS DRUM

CLOSED H.H

CRASH CYMB

RIDE CYMB

HANDCLAP

TAMBOURINE

OVERDRIVE

NYLON GTR

ACOU BASS

E.PIANO 1

44

SNARE DRUM

BASS DRUM

CLOSED H.H

RIDE CYMB

HANDCLAP

TAMBOURINE

OVERDRIVE

NYLON GTR

ACOU BASS

E.PIANO 1

45

SNARE DRUM

BASS DRUM

CLOSED H.H

RIDE CYMB

HANDCLAP

TAMBOURINE

OVERDRIVE

NYLON GTR

ACOU BASS

E.PIANO 1

46

6

SNARE DRUM

BASS DRUM

CLOSED H.H

RIDE CYMB

LOW TOM

MID TOM

HANDCLAP

TAMBOURINE

OVERDRIVE

NYLON GTR

ACOU BASS

E.PIANO 1

3

3

3

3

6

3

3

3

3

3

6

47

SNARE DRUM

BASS DRUM

CLOSED H.H

CRASH CYMB

HANDCLAP

TAMBOURINE

OVERDRIVE

NYLON GTR

ACOU BASS

E.PIANO 1

49

SNARE DRUM

BASS DRUM

CLOSED H.H

HANDCLAP

TAMBOURINE

OVERDRIVE

NYLON GTR

ACOU BASS

E.PIANO 1

51

SNARE DRUM

BASS DRUM

CLOSED H.H

HANDCLAP

TAMBOURINE

OVERDRIVE

NYLON GTR

ACOU BASS

E.PIANO 1

53

SNARE DRUM

BASS DRUM

CLOSED H.H

LOW TOM

MID TOM

HANDCLAP

TAMBOURINE

OVERDRIVE

NYLON GTR

ACOU BASS

E.PIANO 1

3

55

SNARE DRUM

BASS DRUM

CLOSED H.H

CRASH CYMB

RIDE CYMB

HANDCLAP

TAMBOURINE

OVERDRIVE

NYLON GTR

ACOU BASS

E.PIANO 1

Detailed description of the musical score: The score is for page 38, starting at measure 55. It features ten staves. The top seven staves are for percussion: SNARE DRUM (quarter notes), BASS DRUM (half note with a slur), CLOSED H.H. (x marks), CRASH CYMB (one crash), RIDE CYMB (x marks), HANDCLAP (quarter notes), and TAMBOURINE (quarter notes). The bottom three staves are for melodic instruments: OVERDRIVE (complex melodic line with triplets and sextuplets), NYLON GTR (chordal accompaniment with triplets and sextuplets), and E.PIANO 1 (melodic line mirroring the OVERDRIVE part). The ACOU BASS part is a simple bass line with quarter notes.

56

SNARE DRUM

BASS DRUM

CLOSED H.H

RIDE CYMB

HANDCLAP

TAMBOURINE

OVERDRIVE

NYLON GTR

ACOU BASS

E.PIANO 1

57

SNARE DRUM

BASS DRUM

CLOSED H.H

RIDE CYMB

HANDCLAP

TAMBOURINE

OVERDRIVE

NYLON GTR

ACOU BASS

E.PIANO 1

58

SNARE DRUM

BASS DRUM

CLOSED H.H

RIDE CYMB

HANDCLAP

TAMBOURINE

OVERDRIVE

NYLON GTR

ACOU BASS

E.PIANO 1

59

SNARE DRUM

BASS DRUM

CLOSED H.H

CRASH CYMB

RIDE CYMB

HANDCLAP

TAMBOURINE

OVERDRIVE

NYLON GTR

ACOU BASS

E.PIANO 1

60

SNARE DRUM

BASS DRUM

CLOSED H.H

RIDE CYMB

HANDCLAP

TAMBOURINE

OVERDRIVE

NYLON GTR

ACOU BASS

E.PIANO 1

61

SNARE DRUM

BASS DRUM

CLOSED H.H

RIDE CYMB

HANDCLAP

TAMBOURINE

OVERDRIVE

NYLON GTR

ACOU BASS

E.PIANO 1

62

SNARE DRUM

BASS DRUM

CLOSED H.H

RIDE CYMB

LOW TOM

MID TOM

HANDCLAP

TAMBOURINE

OVERDRIVE

NYLON GTR

ACOU BASS

E.PIANO 1

63

BASS DRUM

CLOSED H.H.

RIDE CYMB

LOW TOM

HIGHT TOM

MID TOM

OVERDRIVE

NYLON GTR

E.PIANO 1

65

SNARE DRUM

BASS DRUM

CLOSED H.H

RIDE CYMB

LOW TOM

HIGH TOM

MID TOM

OVERDRIVE

NYLON GTR

E.PIANO 1

67

SNARE DRUM

BASS DRUM

CLOSED H.H

CRASH CYMB

RIDE CYMB

HANDCLAP

TAMBOURINE

OVERDRIVE

NYLON GTR

ACOU BASS

E.PIANO 1

68

SNARE DRUM

BASS DRUM

CLOSED H.H

RIDE CYMB

HANDCLAP

TAMBOURINE

OVERDRIVE

NYLON GTR

ACOU BASS

E.PIANO 1

69

SNARE DRUM

BASS DRUM

CLOSED H.H

RIDE CYMB

HANDCLAP

TAMBOURINE

OVERDRIVE

NYLON GTR

ACOU BASS

E.PIANO 1

70

SNARE DRUM

BASS DRUM

CLOSED H.H.

RIDE CYMB

LOW TOM

MID TOM

HANDCLAP

TAMBOURINE

OVERDRIVE

NYLON GTR

ACOU BASS

E.PIANO 1

71

SNARE DRUM

BASS DRUM

CLOSED H.H

CRASH CYMB

RIDE CYMB

HANDCLAP

TAMBOURINE

OVERDRIVE

NYLON GTR

ACOU BASS

E.PIANO 1

72

SNARE DRUM

BASS DRUM

CLOSED H.H

RIDE CYMB

HANDCLAP

TAMBOURINE

OVERDRIVE

NYLON GTR

ACOU BASS

E.PIANO 1

73

SNARE DRUM

BASS DRUM

CLOSED H.H

RIDE CYMB

HANDCLAP

TAMBOURINE

OVERDRIVE

NYLON GTR

ACOU BASS

E.PIANO 1

74

SNARE DRUM

BASS DRUM

CLOSED H.H

RIDE CYMB

HANDCLAP

TAMBOURINE

OVERDRIVE

NYLON GTR

ACOU BASS

E.PIANO 1

75

SNARE DRUM

BASS DRUM

CLOSED H.H

CRASH CYMB

RIDE CYMB

LOW TOM

MID TOM

HANDCLAP

TAMBOURINE

OVERDRIVE

NYLON GTR

ACOU BASS

E.PIANO 1

78

SNARE DRUM

BASS DRUM

CLOSED H.H

HANDCLAP

TAMBOURINE

OVERDRIVE

NYLON GTR

ACOU BASS

E.PIANO 1

80

SNARE DRUM

BASS DRUM

CLOSED H.H

HANDCLAP

TAMBOURINE

OVERDRIVE

NYLON GTR

ACOU BASS

E.PIANO 1

82

SNARE DRUM

BASS DRUM

CLOSED H.H

HANDCLAP

TAMBOURINE

OVERDRIVE

NYLON GTR

ACOU BASS

E.PIANO 1

84

SNARE DRUM

BASS DRUM

CLOSED H.H

LOW TOM

MID TOM

HANDCLAP

TAMBOURINE

OVERDRIVE

NYLON GTR

ACOU BASS

E.PIANO 1

85

SNARE DRUM

BASS DRUM

CLOSED H.H

CRASH CYMB

RIDE CYMB

HANDCLAP

TAMBOURINE

OVERDRIVE

NYLON GTR

ACOU BASS

E.PIANO 1

86

SNARE DRUM

BASS DRUM

CLOSED H.H

RIDE CYMB

HANDCLAP

TAMBOURINE

OVERDRIVE

NYLON GTR

ACOU BASS

E.PIANO 1

87

SNARE DRUM

BASS DRUM

CLOSED H.H

RIDE CYMB

HANDCLAP

TAMBOURINE

OVERDRIVE

NYLON GTR

ACOU BASS

E.PIANO 1

88

SNARE DRUM

BASS DRUM

CLOSED H.H

RIDE CYMB

HANDCLAP

TAMBOURINE

OVERDRIVE

NYLON GTR

ACOU BASS

E.PIANO 1

89

SNARE DRUM

BASS DRUM

CLOSED H.H

CRASH CYMB

RIDE CYMB

HANDCLAP

TAMBOURINE

OVERDRIVE

NYLON GTR

ACOU BASS

E.PIANO 1

90

SNARE DRUM

BASS DRUM

CLOSED H.H

RIDE CYMB

HANDCLAP

TAMBOURINE

OVERDRIVE

NYLON GTR

ACOU BASS

E.PIANO 1

91

SNARE DRUM

BASS DRUM

CLOSED H.H

RIDE CYMB

HANDCLAP

TAMBOURINE

OVERDRIVE

NYLON GTR

ACOU BASS

E.PIANO 1

92

SNARE DRUM

BASS DRUM

CLOSED H.H

RIDE CYMB

LOW TOM

MID TOM

HANDCLAP

TAMBOURINE

OVERDRIVE

NYLON GTR

ACOU BASS

E.PIANO 1

93

SNARE DRUM

BASS DRUM

CLOSED H.H

CRASH CYMB

HANDCLAP

TAMBOURINE

OVERDRIVE

NYLON GTR

ACOU BASS

E.PIANO 1

95

SNARE DRUM

BASS DRUM

CLOSED H.H

HANDCLAP

TAMBOURINE

OVERDRIVE

NYLON GTR

ACOU BASS

E.PIANO 1

The other instruments have the following parts:

97

SNARE DRUM

BASS DRUM

CLOSED H.H

HANDCLAP

TAMBOURINE

OVERDRIVE

NYLON GTR

ACOU BASS

E.PIANO 1

99

SNARE DRUM

BASS DRUM

CLOSED H.H

LOW TOM

MID TOM

HANDCLAP

TAMBOURINE

OVERDRIVE

NYLON GTR

ACOU BASS

E.PIANO 1

3

101

SNARE DRUM

BASS DRUM

CLOSED H.H

CRASH CYMB

RIDE CYMB

HANDCLAP

TAMBOURINE

OVERDRIVE

NYLON GTR

ACOU BASS

E.PIANO 1

102

SNARE DRUM

BASS DRUM

CLOSED H.H

RIDE CYMB

HANDCLAP

TAMBOURINE

OVERDRIVE

NYLON GTR

ACOU BASS

E.PIANO 1

103

SNARE DRUM

BASS DRUM

CLOSED H.H

RIDE CYMB

HANDCLAP

TAMBOURINE

OVERDRIVE

NYLON GTR

ACOU BASS

E.PIANO 1

104

SNARE DRUM

BASS DRUM

CLOSED H.H.

RIDE CYMB

LOW TOM

MID TOM

HANDCLAP

TAMBOURINE

OVERDRIVE

NYLON GTR

ACOU BASS

E.PIANO 1

3

6

3

6

3

6

3

6

3

6

105

SNARE DRUM

BASS DRUM

CLOSED H.H

CRASH CYMB

RIDE CYMB

HANDCLAP

TAMBOURINE

OVERDRIVE

NYLON GTR

ACOU BASS

E.PIANO 1

106

SNARE DRUM

BASS DRUM

CLOSED H.H

RIDE CYMB

HANDCLAP

TAMBOURINE

OVERDRIVE

NYLON GTR

ACOU BASS

E.PIANO 1

107

SNARE DRUM

BASS DRUM

CLOSED H.H

RIDE CYMB

HANDCLAP

TAMBOURINE

OVERDRIVE

NYLON GTR

ACOU BASS

E.PIANO 1

109

113

NYLON GTR

ACOU BASS

E.PIANO 1

120

NYLON GTR

E.PIANO 1

127

NYLON GTR

E.PIANO 1

131

NYLON GTR

E.PIANO 1

SNARE DRUM

Syndicate Of Sound - Little Girl

♩ = 120,000000

5

11

16

22

27

32

38

43

48

54

V.S.

SNARE DRUM

59

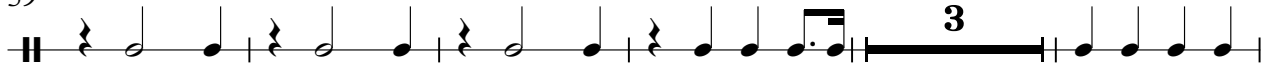

67

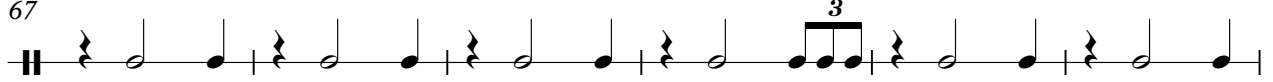

73

80

85

91

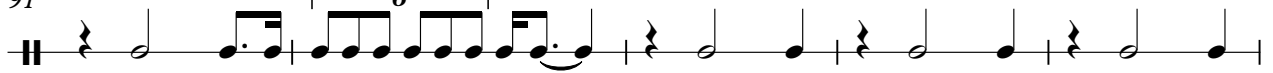

96

101

107

BASS DRUM

Syndicate Of Sound - Little Girl

♩ = 120,000000

6

11

17

23

29

35

41

47

53

59

V.S.

BASS DRUM

65

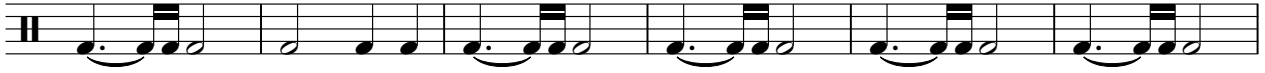

71

77

83

89

95

101

107

110

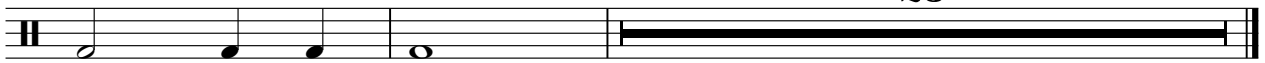

CLOSED H.H

Syndicate Of Sound - Little Girl

♩ = 120,000000

2

8

12

16

20

24

28

32

36

40

V.S.

CLOSED H.H

44

48

52

56

60

65

70

74

79

83

2

87

91

95

99

103

107

26

CRASH CYMB

Syndicate Of Sound - Little Girl

♩ = 120,000000

5 7 7

23 3 3 7

40 3 3 7 3

59 7 3 3

76 7 3 3

93 7 3

106 3 23

RIDE CYMB

Syndicate Of Sound - Little Girl

♩ = 120,000000

6

11

23

28

40

45

57

62

68

73

2

RIDE CYMB

85

90

102

107

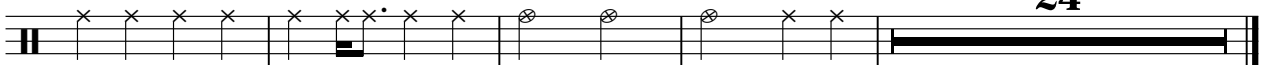

LOWTOM

Syndicate Of Sound - Little Girl

♩ = 120,000000

5 7 3 7

22 7 3 7

39 3 3 3 7

54 7

64 3

71 5 7 7

92 3 7 3

105 3 3

110 23

HIGHTOM

Syndicate Of Sound - Little Girl

♩ = 120,000000

62

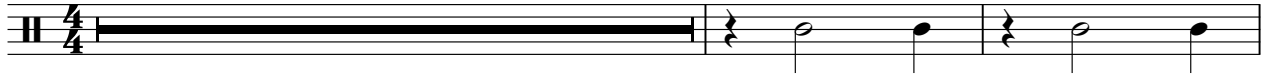

65

69

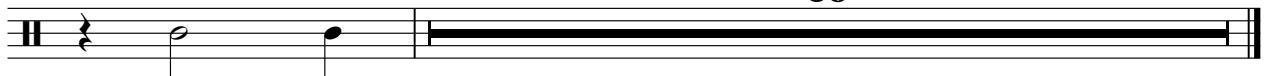

♩ = 120,000000

13 7

23 7 7

39 3 3 7

54 7

64 3

71 5 7 7

92 7 3

104 3

109 24

HANDCLAP

Syndicate Of Sound - Little Girl

♩ = 120,000000

6

12

18

24

30

36

42

48

54

59

4

HANDCLAP

67

73

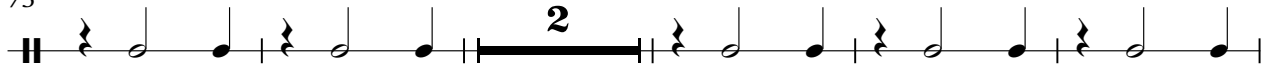

80

86

92

98

104

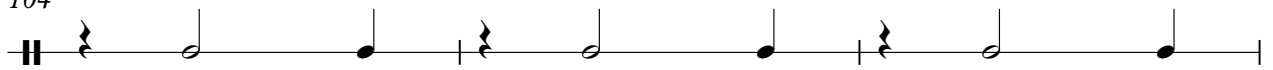

107

TAMBOURINE

Syndicate Of Sound - Little Girl

♩ = 120,000000

5

4/4

11

17

23

29

35

41

47

53

59

4

TAMBOURINE

67

73

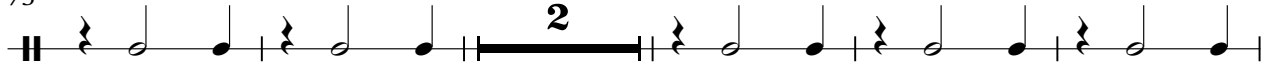

80

86

92

98

104

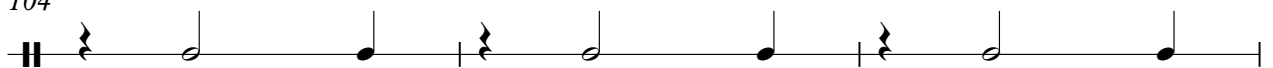

107

OVERDRIVE

Syndicate Of Sound - Little Girl

♩ = 120,000000

2

3

6

6

6

3 6

3 6

3 6

3 6

3 6

3 6

3 6

3 6

3 6

6

6

V.S.

OVERDRIVE

25

26

28

30

33

38

40

41

42

44

OVERDRIVE

46

49

54

56

57

58

60

62

65

67

V.S.

OVERDRIVE

68

69

70

72

74

78

83

85

86

87

OVERDRIVE

88

90

92

95

100

102

103

104

106

108

V.S.

6

OVERDRIVE

110

22

NYLON GTR

Syndicate Of Sound - Little Girl

♩ = 120,000000

V.S.

Measures 24-25: Features a sequence of chords with triplets and sextuplets.

Measures 28-29: Continues with sextuplets and triplets.

Measures 34-35: Continues with sextuplets and triplets.

Measures 40-41: Continues with sextuplets and triplets.

NYLON GTR

43

45

46

48

51

54

56

57

59

61

V.S.

83

85

86

87

89

91

92

94

97

100

V.S.

NYLON GTR

102

103

105

107

108

112

121

128

ACOU BASS

Syndicate Of Sound - Little Girl

♩ = 120,000000
6

11

17

23

29

35

41

47

53

59

4

ACOU BASS

67

73

79

85

91

97

103

109

Syndicate Of Sound - Little Girl

E.PIANO 1

♩ = 120,000000

6

8

9

11

13

15

19

V.S.

E.PIANO 1

41

6 6 3 3 6

43

6 3 3 6

45

3 3 3 3 6 3

47

51

55

3 6 3

56

6 6

57

6 6 3 3 6

59

6 3 3 6

Bass clef: Measures 63-65, 66-67, 72-74, and 75 contain bass clef accompaniment with various rhythmic patterns and articulations.

79

83

85

86

87

89

91

93

V.S.

97

101

102

103

105

107

109

116

125

130

