

Syria - Sei Tu

♩ = 69,000015

Panpipes

Timpani

Percussion

Soprano Glockenspiel

Jazz Guitar

Jazz Guitar

7-string Electric Guitar

5-string Fretless Electric Bass

Synth Strings

Synth Strings

Pad 1 (New Age)

Pad 5 (Bowed)

♩ = 69,000015

Viola

Solo

Telephone

4

J. Gtr.

E. Bass

Syn. Str.

Solo

7

Pan.

Sop. Glock.

J. Gtr.

J. Gtr.

E. Bass

Syn. Str.

Syn. Str.

Pad 1

Pad 5

Solo

10

Pan.

Perc.

J. Gtr.

E. Bass

Syn. Str.

Syn. Str.

Pad 5

Solo

12

Perc.

J. Gtr.

E. Bass

Syn. Str.

Syn. Str.

Solo

14

Timp.

Perc.

J. Gtr.

E. Bass

Syn. Str.

Syn. Str.

Solo

16

Timp.

Perc.

J. Gtr.

E. Bass

Syn. Str.

Syn. Str.

Solo

19

Perc.

J. Gtr.

E. Bass

Syn. Str.

Syn. Str.

Solo

71,000038 61,000034 60,000000 55,000000 69,000031 61,000000 59,000008 69,000006 71,000038

22

Perc.

J. Gtr.

E. Bass

Syn. Str.

Syn. Str.

Solo

24

Perc.

J. Gtr.

E. Gtr.

E. Bass

Syn. Str.

Syn. Str.

Solo

Tel.

27

Timp.

Perc.

J. Gtr.

E. Gtr.

E. Bass

Syn. Str.

Syn. Str.

Solo

Tel.

30 7

Perc.

J. Gtr.

E. Gtr.

E. Bass

Syn. Str.

Syn. Str.

Solo

33 ♩ = 67,000031 ♩ = 65,000069 ♩ = 67,000031

Perc.

J. Gtr.

E. Gtr.

E. Bass

Syn. Str.

Syn. Str.

Solo

Tel.

37 $\text{♩} = 71,000038$

Perc.

J. Gtr.

E. Gtr.

E. Bass

Syn. Str.

Vla. $\text{♩} = 71,000038$

Solo

Tel.

40

Perc.

Sop. Glock.

J. Gtr.

E. Gtr.

E. Bass

Syn. Str.

Syn. Str.

Pad 1

Pad 5

Solo

42

Perc.

J. Gtr.

E. Gtr.

E. Bass

Syn. Str.

Syn. Str.

Pad 5

Solo

45

Pan.

Perc.

J. Gtr.

E. Gtr.

E. Bass

Syn. Str.

Syn. Str.

Pad 5

Solo

47

Pan.

Perc.

J. Gtr.

E. Gtr.
T A B
2 2 2 2 2 1 1 0 0 0 0 0 0 0 0 0 0 0 3 3 3 3 3 0

E. Bass

Syn. Str.

Syn. Str.

Solo

49

Timp.

Perc.

J. Gtr.

E. Gtr.
T A B
0 5 3 3 3 3 4

E. Bass

Syn. Str.

Syn. Str.

Solo

51 $\text{♩} = 65,000069$ $\text{♩} = 55,000034$

Perc.

J. Gtr.

E. Gtr.

E. Bass

Syn. Str.

Solo

$\text{♩} = 65,000069$ $\text{♩} = 55,000004$
 $\text{♩} = 67,000015$ $\text{♩} = 61,000034$
 $\text{♩} = 69,000031$ $\text{♩} = 60,000000$

54 $\text{♩} = 67,000031$ $\text{♩} = 69,000015$

Perc.

J. Gtr.

E. Gtr.

E. Bass

Syn. Str.

Solo

$\text{♩} = 67,000031$ $\text{♩} = 69,000015$

♩ = 71,000038 ♩ = 69,000015

57 13

Perc.

J. Gtr.

E. Gtr.

E. Bass

Syn. Str.

Syn. Str.

Solo

Tel.

60

Timp.

Perc.

J. Gtr.

E. Gtr.

E. Bass

Syn. Str.

Syn. Str.

Vla.

Solo

Tel.

6

6

62

Timp.

Perc.

J. Gtr.

E. Gtr.

E. Bass

Syn. Str.

Vla.

Solo

65

Perc.

J. Gtr.

E. Gtr.

E. Bass

Syn. Str.

Vla.

Solo

68

Perc. $\text{♩} = 67,000051000000000000000000000000 = 64,0000000006 = 61,00000000$

J. Gtr. 3 3

E. Gtr. 2 2 2 1 0 2

E. Bass

Syn. Str. $\text{♩} = 62,000061$ $\text{♩} = 62,000061$ $\text{♩} = 60,000000$
 $\text{♩} = 61,000034$ $\text{♩} = 64,000000$ $\text{♩} = 61,000034$

Vla. $\text{♩} = 67,000031$ $\text{♩} = 64,000000$ $\text{♩} = 60,000000$
 $\text{♩} = 65,000069$

Solo

Tel.

71

Perc. $\text{♩} = 57,000000000000000000000000000000$

J. Gtr. 6 6 6 6

J. Gtr.

E. Bass

Syn. Str.

Syn. Str.

Solo $\text{♩} = 57,000000000000000000000000000000$
 $\text{♩} = 56,000000000000000000000000000000$
 $\text{♩} = 54,00000000$ $\text{♩} = 54,000004$

73

Pan.

Timp.

Perc.

Sop. Glock.

J. Gtr.

J. Gtr.

E. Gtr.

E. Bass

Syn. Str.

Syn. Str.

Pad 1

Pad 5

Vla.

Solo

Tel.

6 6 6 6

T
A
B

6 6 6 6

Panpipes

Syria - Sei Tu

♩ = 69,000015

7

7

♩ = 71,000038

19

14

8

46

3

♩ = 69,000015

55

2

12

3

Timpani

Syria - Sei Tu

♩ = 69,000015

14 6 2

19 ~~69,000015~~ ♩ = 71,000038

7 6 6

35 ♩ = 67,000010 ♩ = 71,000038

12 6 2

52 ~~67,000010~~ ♩ = 69,000015 ♩ = 71,000038

2 4 6

62 ~~67,000010~~ ♩ = 67,000010 ♩ = 71,000038

6 3

Syria - Sei Tu

Percussion

V.S.

2
49 Percussion

52

♩ = 71,000038 ♩ = 69,000015

57

60

64

68

72

73

♩ = 69,000015

6 10

20

14 4

♩ = 71,000038 ♩ = 67,650000000031 ♩ = 71,000038

42

10 2

♩ = 69,000015

57

12 3

♩ = 71,000038 ♩ = 69,000015 ♩ = 67,650000000031 ♩ = 71,000038

♩ = 69,000015

♩ = 71,000038

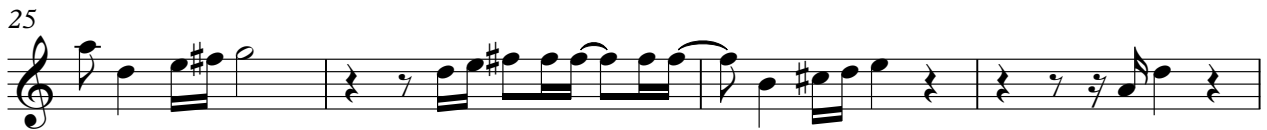

♩ = 67,000031 ♩ = 65,000000 ♩ = 67,0000

♩ = 71,000038

40

43

46

49

52

♩ = 67,000031 ♩ = 69,000015

56

♩ = 71,000038 ♩ = 69,000015

60

64

67

♩ = 67,000031 ♩ = 69,000015

70

♩ = 64,000028 ♩ = 64,000028

69,000015

6

10

71,000038

71,000038

71,000038

14

15

69,000015

69,000015

71,000038

69,000015

2

12

64,000000

Syria - Sei Tu

7-string Electric Guitar

♩ = 69,000015 **18** ~~.....~~ **3** ♩ = 71,000038

26

32

♩ = 67,000038 ~~♩ = 67,000038~~ ♩ = 71,000038

38

... .. 1

41

0 .. 1 .. 1 ..

44

.. .. 1

47

.....

50

~~.....~~ ♩ = 71,000038 **2** ♩ = 71,000038

2 58

7-string Electric Guitar

T						
A			0 0	1 0 2		4
B	2 2	0 0	4 2		0 0 2	4 4

64

T						
A			0			2
B	2 2 4			4 3	2	

68

♩ = 67 65 63 61 59 57 55 53 51 49 47 45 43 41 39 37 35 33 31 29 27 25 23 21 19 17 15 13 11 9 8 7 6 5 4 3 2 1 0

T						
A	2 2 2 1	0 2				
B						

5-string Fretless Electric Bass Syria - Sei Tu

♩ = 69,000015

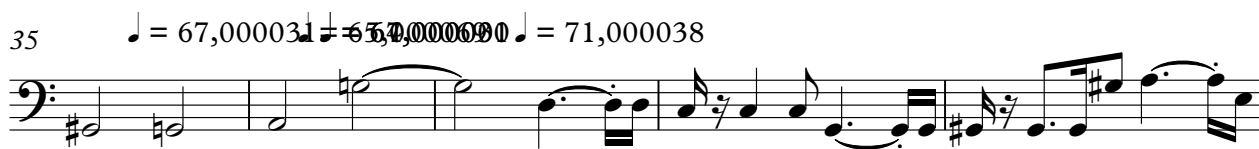

V.S.

2

5-string Fretless Electric Bass

54 ♯ = 64,000069 ♯ = 67,000015 = 71,000038 ♯ = 69,000015

59

64

68

♯ = 67,000015 = 71,000038 ♯ = 69,000015

Syria - Sei Tu

Synth Strings

♩ = 69,000015

6 3

14 ♩ = 71,000015

20 ♩ = 71,000038

2

27

33 ♩ = 67,000000 ♩ = 71,000038

4

42

2

49 ♩ = 67,000000 ♩ = 67,000000

55 ♩ = 69,000015 ♩ = 71,000015

2

62 ♩ = 67,000000 ♩ = 67,000000

7

Syria - Sei Tu

Synth Strings

♩ = 69,000015

2

5

8

11

14

20

♩ = 71,000038

25

30

♩ = 67,000031

37

♩ = 71,000038

40

V.S.

43

46

49

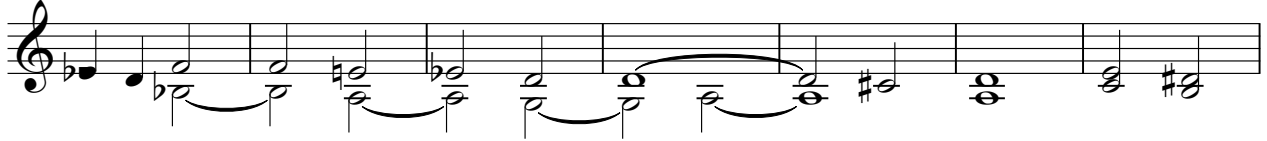

56

62

68

71

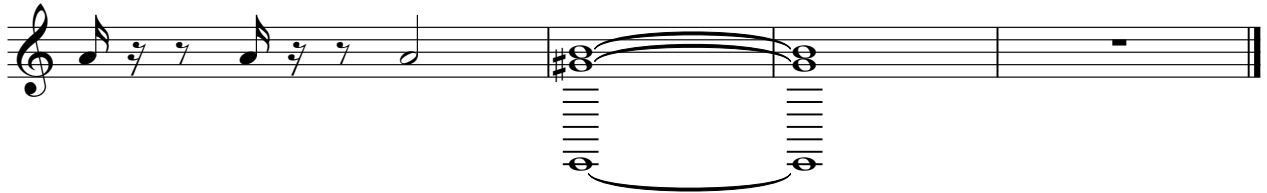

69 = 69,000015

71 = 71,000038000015

67 = 67,0060000000000034 = 64,000000061 = 61,00,000400

0080

Pad 1 (New Age)

Syria - Sei Tu

♩ = 69,000015

6 10

20

♩ = 71,000038 ♩ = 67,0000100 ♩ = 69,000031 ♩ = 71,000038

14 3

41

♩ = 69,000015 ♩ = 71,000038 ♩ = 69,000015 ♩ = 71,000038

10

55

♩ = 69,000015 ♩ = 71,000038 ♩ = 69,000015 ♩ = 71,000038

2 12 3

Pad 5 (Bowed)

Syria - Sei Tu

7 = 69,000015

7

7

7 = 69,000015

20

14

4

71,000038

67,500000000

71,000038

43

6

69,000015

69,000015

69,000015

55

2

12

3

69,000015

71,000038

69,000015

Syria - Sei Tu

Viola

♩ = 69,000015 ~~71,000038~~ ♩ = 71,000038 ♩ = 67,000011 ♩ = 67,000011

18 **14**

37 ♩ = 71,000038 ~~71,000038~~ ♩ = 71,000038

2 **12**

55 ♩ = 69,000015 ♩ = 71,000038 ♩ = 69,000015

2 **4**

6 **6**

63

68 ♩ = 67,000011 ♩ = 67,000011 ♩ = 67,000011 ♩ = 67,000011 ♩ = 67,000011 ♩ = 67,000011 ♩ = 67,000011 ♩ = 67,000011 ♩ = 67,000011 ♩ = 67,000011

3

Syria - Sei Tu

Solo

♩ = 69,000015

V.S.

31

34 = 67,000031 = 65,000000 = 67,000031 = 71,000038

38

41

44

47

50 = 60,000000 = 60,000000 = 60,000000 = 60,000000

53 = 65,000069 = 55,000040 = 55,000040 = 67,000031 = 69,000015

56 = 71,000038 = 69,000015

59

63

66

♩ = 67,000,000

70

♩ = 64,000,000

Telephone

Syria - Sei Tu

♩ = 69,000015 ~~76,000038~~ ♩ = 71,000038

18 3 3

♩ = 67,000031 ~~67,000031~~ ♩ = 71,000038

28 6 14

♩ = 69,000015 ~~69,000015~~ ♩ = 71,000038 ♩ = 69,000015

52 2 3

♩ = 67,000031 ~~67,000031~~ ♩ = 71,000038

61 7 3