

System F - Systemf exhale Mpau5

♩ = 139,000214

BEAT

BEAT2

BASS EFFECT1

BASS1

BLEEP

BASS ELECT

BASS EFFECT2

REV SYM

SYNTH3

SYNTH4

SYNTH2

SYNTH1

♩ = 139,000214

♩ = 139,000214

4

BEAT

BASS ELECT

5

BEAT

BASS ELECT

6

BEAT

BLEEP

BASS ELECT

7

BEAT

BASS ELECT

8

BEAT

BASS ELECT

9

BEAT

BASS ELECT

10

BEAT

BASS ELECT

11

BEAT

BASS ELECT

12

BEAT

BASS ELECT

13

BEAT

BASS ELECT

14

BEAT

BLEEP

BASS ELECT

15

BEAT

BASS ELECT

16

BEAT

BASS ELECT

17

BEAT

BEAT2

BASS ELECT

18

BEAT

BEAT2

BASS1

BASS ELECT

SYNTH2

SYNTH1

19

BEAT

BASS1

BASS ELECT

SYNTH2

SYNTH1

20

BEAT

BASS1

BASS ELECT

SYNTH2

SYNTH1

21

BEAT

BASS1

BASS ELECT

SYNTH2

SYNTH1

22

BEAT

BASS1

BASS ELECT

SYNTH2

SYNTH1

23

BEAT

BASS1

BASS ELECT

SYNTH2

SYNTH1

24

BEAT

BASS1

BASS ELECT

SYNTH2

SYNTH1

25

BEAT

BASS1

BASS ELECT

SYNTH2

SYNTH1

26

BEAT

BASS1

BASS ELECT

SYNTH2

SYNTH1

27

BEAT

BASS1

BASS ELECT

SYNTH2

SYNTH1

28

BEAT

BASS1

BASS ELECT

SYNTH2

SYNTH1

29

BEAT

BASS1

BASS ELECT

SYNTH2

SYNTH1

30

BEAT

BASS1

BASS ELECT

SYNTH2

SYNTH1

31

BEAT

BASS1

BASS ELECT

SYNTH2

SYNTH1

32

BEAT

BASS1

BASS ELECT

SYNTH2

SYNTH1

33

BEAT

BASS1

BASS ELECT

SYNTH2

SYNTH1

34

BEAT

BEAT2

BASS EFFECT1

BASS1

BASS ELECT

BASS EFFECT2

SYNTH2

SYNTH1

35

BEAT

BASS EFFECT1

BASS ELECT

BASS EFFECT2

36

BEAT

BASS EFFECT1

BASS ELECT

BASS EFFECT2

37

BEAT

BASS EFFECT1

BASS ELECT

BASS EFFECT2

38

BEAT

BASS EFFECT1

BLEEP

BASS ELECT

BASS EFFECT2

39

BEAT

BASS EFFECT1

BASS ELECT

BASS EFFECT2

40

BEAT

BASS EFFECT1

BASS ELECT

BASS EFFECT2

41

BEAT

BASS EFFECT1

BASS ELECT

BASS EFFECT2

42

BEAT

BASS EFFECT1

BLEEP

BASS ELECT

BASS EFFECT2

REV SYM

SYNTH3

SYNTH1

45

SYNTH3

SYNTH1

51

SYNTH3

SYNTH1

57

BEAT

BASS EFFECT1

REV SYM

SYNTH3

SYNTH1

61

BASS EFFECT1

BASS ELECT

SYNTH3

SYNTH1

63

BASS EFFECT1

BASS ELECT

SYNTH3

SYNTH1

65

BASS EFFECT1

BASS ELECT

SYNTH3

SYNTH1

66

BASS EFFECT1

BASS ELECT

SYNTH3

SYNTH1

68

BASS EFFECT1

BASS ELECT

SYNTH3

SYNTH1

70

BASS EFFECT1

BASS ELECT

SYNTH3

SYNTH1

72

BASS EFFECT1

BASS ELECT

SYNTH3

SYNTH1

73

BASS EFFECT1

BASS ELECT

SYNTH3

SYNTH1

74

BASS EFFECT1

BASS ELECT

SYNTH3

SYNTH1

76

BEAT

BASS EFFECT1

BASS ELECT

BASS EFFECT2

SYNTH3

SYNTH1

78

BEAT

BASS EFFECT1

BASS ELECT

BASS EFFECT2

SYNTH3

SYNTH1

79

BEAT

BASS EFFECT1

BASS ELECT

BASS EFFECT2

SYNTH3

SYNTH1

80

BEAT

BEAT2

BASS EFFECT1

BASS ELECT

BASS EFFECT2

SYNTH3

SYNTH1

81

BEAT

BEAT2

BASS EFFECT1

BASS ELECT

BASS EFFECT2

SYNTH3

SYNTH1

82

BEAT

BEAT2

BASS EFFECT1

BASS ELECT

BASS EFFECT2

SYNTH3

SYNTH1

83

BEAT

BEAT2

BASS EFFECT1

BASS ELECT

BASS EFFECT2

SYNTH3

SYNTH1

84

BEAT

BEAT2

BASS EFFECT1

BASS ELECT

BASS EFFECT2

SYNTH3

SYNTH1

85

BEAT

BEAT2

BASS EFFECT1

BASS ELECT

BASS EFFECT2

SYNTH3

SYNTH1

86

BEAT

BEAT2

BASS EFFECT1

BASS ELECT

BASS EFFECT2

SYNTH3

SYNTH1

87

BEAT

BEAT2

BASS EFFECT1

BASS ELECT

BASS EFFECT2

SYNTH3

SYNTH1

88

BEAT

BEAT2

BASS EFFECT1

BASS ELECT

BASS EFFECT2

SYNTH3

SYNTH1

89

BEAT

BEAT2

BASS EFFECT1

BASS ELECT

BASS EFFECT2

SYNTH3

SYNTH1

90

BEAT

BEAT2

BASS EFFECT1

BASS ELECT

BASS EFFECT2

SYNTH3

SYNTH1

91

BEAT

BEAT2

BASS EFFECT1

BASS ELECT

BASS EFFECT2

SYNTH3

SYNTH1

92

BEAT

BEAT2

BASS EFFECT1

BASS ELECT

BASS EFFECT2

REV SYM

SYNTH3

SYNTH1

93

BEAT

BEAT2

BASS EFFECT1

BASS ELECT

BASS EFFECT2

SYNTH3

SYNTH1

94

BEAT

BEAT2

BASS EFFECT1

BASS ELECT

BASS EFFECT2

SYNTH3

SYNTH1

95

BEAT

BEAT2

BASS EFFECT1

BASS ELECT

BASS EFFECT2

SYNTH3

SYNTH1

96

BEAT

BEAT2

BASS EFFECT1

BASS ELECT

BASS EFFECT2

SYNTH3

SYNTH1

97

BEAT

BEAT2

BASS EFFECT1

BASS ELECT

BASS EFFECT2

SYNTH3

SYNTH1

98

BEAT

BEAT2

BASS EFFECT1

BASS ELECT

BASS EFFECT2

SYNTH3

SYNTH1

99

BEAT

BEAT2

BASS EFFECT1

BASS ELECT

BASS EFFECT2

SYNTH3

SYNTH1

100

BEAT

BEAT2

BASS EFFECT1

BASS ELECT

BASS EFFECT2

REV SYM

SYNTH3

SYNTH1

101

BEAT

BEAT2

BASS EFFECT1

BASS ELECT

BASS EFFECT2

SYNTH3

SYNTH4

SYNTH1

102

BEAT

BEAT2

BASS EFFECT1

BASS ELECT

BASS EFFECT2

SYNTH3

SYNTH4

SYNTH1

103

BEAT

BEAT2

BASS EFFECT1

BASS ELECT

BASS EFFECT2

SYNTH3

SYNTH4

SYNTH1

Detailed description of the musical score: The score consists of eight staves. The 'BEAT' staff uses a drum set notation with 'x' marks for cymbals and solid dots for other drums. 'BEAT2' is a simple melodic line with quarter notes. 'BASS EFFECT1' features a complex rhythmic pattern with many beamed notes. 'BASS ELECT' and 'BASS EFFECT2' are bass lines with a steady eighth-note pulse. 'SYNTH3' and 'SYNTH4' are high-frequency synth parts with long, sweeping notes. 'SYNTH1' is a bass synth line with a more active, melodic pattern.

104

BEAT

BEAT2

BASS EFFECT1

BASS ELECT

BASS EFFECT2

SYNTH3

SYNTH4

SYNTH1

105

106

BEAT

BEAT2

BASS EFFECT1

BASS ELECT

BASS EFFECT2

SYNTH3

SYNTH4

SYNTH1

107

BEAT

BEAT2

BASS EFFECT1

BASS ELECT

BASS EFFECT2

SYNTH3

SYNTH4

SYNTH1

108

BEAT

BEAT2

BASS EFFECT1

BASS ELECT

BASS EFFECT2

REV SYM

SYNTH3

SYNTH4

SYNTH1

109

BEAT

BEAT2

BASS EFFECT1

BASS ELECT

BASS EFFECT2

SYNTH3

SYNTH4

SYNTH1

110

BEAT

BEAT2

BASS EFFECT1

BASS ELECT

BASS EFFECT2

SYNTH3

SYNTH4

SYNTH1

111

BEAT

BEAT2

BASS EFFECT1

BASS ELECT

BASS EFFECT2

SYNTH3

SYNTH4

SYNTH1

112

BEAT

BEAT2

BASS EFFECT1

BASS ELECT

BASS EFFECT2

SYNTH3

SYNTH4

SYNTH1

113

114

BEAT

BEAT2

BASS EFFECT1

BASS ELECT

BASS EFFECT2

SYNTH3

SYNTH4

SYNTH1

115

116

BEAT

BEAT2

BASS EFFECT1

BASS ELECT

BASS EFFECT2

REV SYM

SYNTH3

SYNTH4

SYNTH1

117

BEAT

BASS ELECT

118

BEAT

BASS ELECT

119

BEAT

BASS ELECT

120

BEAT

BEAT2

BASS ELECT

BASS EFFECT2

121

BEAT

BEAT2

BASS EFFECT1

BASS ELECT

BASS EFFECT2

122

BEAT

BEAT2

BASS EFFECT1

BASS ELECT

BASS EFFECT2

123

BEAT

BEAT2

BASS EFFECT1

BASS ELECT

BASS EFFECT2

124

BEAT

BEAT2

BASS EFFECT1

BASS ELECT

BASS EFFECT2

125

BEAT

BASS1

BASS ELECT

SYNTH2

SYNTH1

126

BEAT

BASS1

BLEEP

BASS ELECT

SYNTH2

SYNTH1

127

BEAT

BASS1

BASS ELECT

SYNTH2

SYNTH1

128

BEAT

BASS1

BLEEP

BASS ELECT

SYNTH2

SYNTH1

129

BEAT

BASS1

BASS ELECT

SYNTH2

SYNTH1

130

BEAT

BASS1

BLEEP

BASS ELECT

SYNTH2

SYNTH1

131

BEAT

BASS1

BASS ELECT

SYNTH2

SYNTH1

132

BEAT

BASS1

BLEEP

BASS ELECT

SYNTH2

SYNTH1

133

BEAT

BASS1

BASS ELECT

SYNTH2

SYNTH1

134

BEAT

BASS1

BLEEP

BASS ELECT

SYNTH2

SYNTH1

135

BEAT

BASS1

BASS ELECT

SYNTH2

SYNTH1

136

BEAT

BASS1

BLEEP

BASS ELECT

SYNTH2

SYNTH1

137

BEAT

BEAT2

BASS1

BASS ELECT

SYNTH2

SYNTH1

138

BEAT

BEAT2

BASS1

BLEEP

BASS ELECT

SYNTH2

SYNTH1

139

BEAT

BEAT2

BASS1

BASS ELECT

SYNTH2

SYNTH1

140

BEAT

BEAT2

BASS1

BLEEP

BASS ELECT

SYNTH2

SYNTH1

141

BEAT

BASS EFFECT1

BASS ELECT

SYNTH3

SYNTH1

142

BASS EFFECT1

BASS ELECT

SYNTH3

SYNTH1

144

BASS EFFECT1

BASS ELECT

SYNTH3

SYNTH1

145

BASS EFFECT1

BASS ELECT

SYNTH3

SYNTH1

146

BASS EFFECT1

BASS ELECT

SYNTH3

SYNTH1

148

BASS EFFECT1

BASS ELECT

SYNTH3

SYNTH1

149

BEAT

BEAT2

BASS EFFECT1

BASS ELECT

SYNTH3

SYNTH1

150

BEAT

BEAT2

BASS EFFECT1

BASS ELECT

SYNTH3

SYNTH1

151

BEAT

BEAT2

BASS EFFECT1

BASS ELECT

SYNTH3

SYNTH1

152

BEAT

BEAT2

BASS EFFECT1

BASS ELECT

SYNTH3

SYNTH1

153

BEAT

BEAT2

BASS EFFECT1

BASS ELECT

SYNTH3

SYNTH1

154

BEAT

BEAT2

BASS EFFECT1

BASS ELECT

SYNTH3

SYNTH1

155

BEAT

BEAT2

BASS EFFECT1

BASS ELECT

SYNTH3

SYNTH1

156

BEAT

BEAT2

BASS EFFECT1

BASS ELECT

SYNTH3

SYNTH1

157

BEAT

BEAT2

BASS EFFECT1

BASS ELECT

BASS EFFECT2

SYNTH3

SYNTH4

SYNTH1

158

159

BEAT

BEAT2

BASS EFFECT1

BASS ELECT

BASS EFFECT2

SYNTH3

SYNTH4

SYNTH1

160

BEAT

BEAT2

BASS EFFECT1

BASS ELECT

BASS EFFECT2

SYNTH3

SYNTH4

SYNTH1

161

BEAT

BEAT2

BASS EFFECT1

BASS ELECT

BASS EFFECT2

SYNTH3

SYNTH4

SYNTH1

162

BEAT

BEAT2

BASS EFFECT1

BASS ELECT

BASS EFFECT2

SYNTH3

SYNTH4

SYNTH1

163

BEAT

BEAT2

BASS EFFECT1

BASS ELECT

BASS EFFECT2

SYNTH3

SYNTH4

SYNTH1

164

BEAT

BEAT2

BASS EFFECT1

BASS ELECT

BASS EFFECT2

REV SYM

SYNTH3

SYNTH4

SYNTH1

165

BEAT

BEAT2

BASS EFFECT1

BASS ELECT

BASS EFFECT2

SYNTH3

SYNTH4

SYNTH1

166

167

BEAT

BEAT2

BASS EFFECT1

BASS ELECT

BASS EFFECT2

SYNTH3

SYNTH4

SYNTH1

168

BEAT

BEAT2

BASS EFFECT1

BASS ELECT

BASS EFFECT2

SYNTH3

SYNTH4

SYNTH1

169

BEAT

BEAT2

BASS EFFECT1

BASS ELECT

BASS EFFECT2

SYNTH3

SYNTH4

SYNTH1

170

BEAT

BEAT2

BASS EFFECT1

BASS ELECT

BASS EFFECT2

SYNTH3

SYNTH4

SYNTH1

171

BEAT

BEAT2

BASS EFFECT1

BASS ELECT

BASS EFFECT2

SYNTH3

SYNTH4

SYNTH1

172

BEAT

BEAT2

BASS EFFECT1

BASS ELECT

BASS EFFECT2

REV SYM

SYNTH3

SYNTH4

SYNTH1

173

BEAT

BASS ELECT

174

BEAT

BLEEP

BASS ELECT

175

BEAT

BASS ELECT

176

BEAT

BLEEP

BASS ELECT

177

BEAT

BASS ELECT

178

BEAT

BLEEP

BASS ELECT

179

BEAT

BASS ELECT

180

BEAT

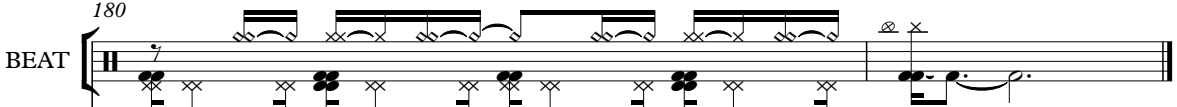

BLEEP

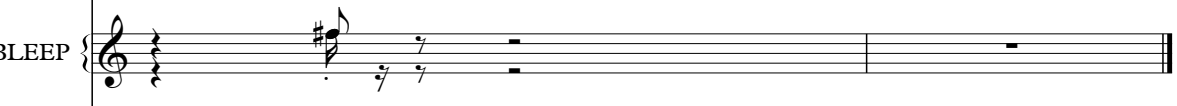

BASS ELECT

REV SYM

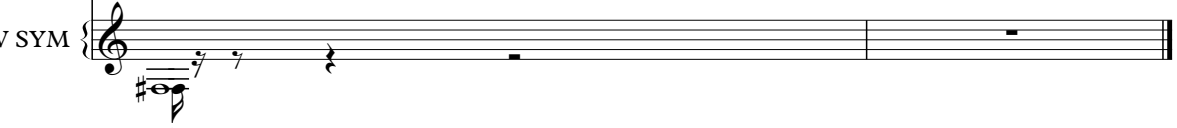

System F - Systemf exhale Mpau5

BEAT

♩ = 139,000214
2

4

5

6

7

8

9

10

11

12

V.S.

13

14

15

16

17

18

19

20

21

22

23

24

25

26

27

28

29

30

31

32

V.S.

33

34

36

39

42

60

77

79

80

82

83

84

85

86

87

88

89

90

91

92

V.S.

103

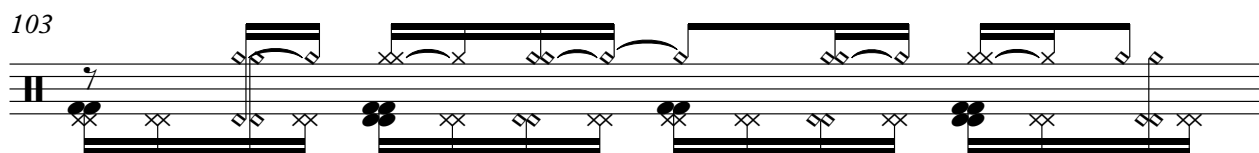

104

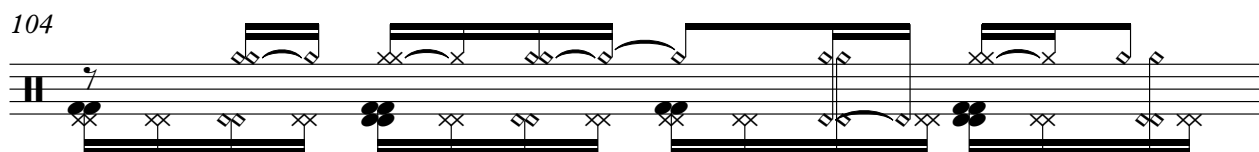

105

106

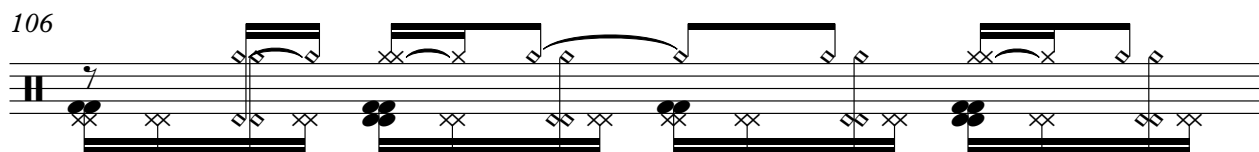

107

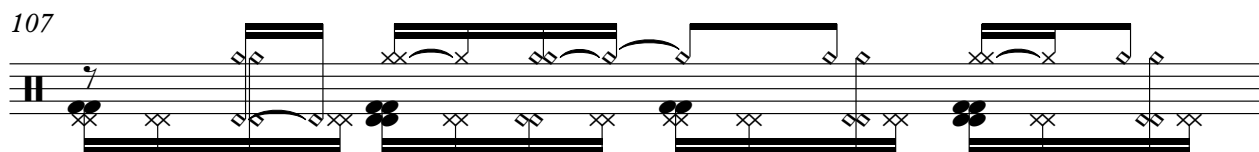

108

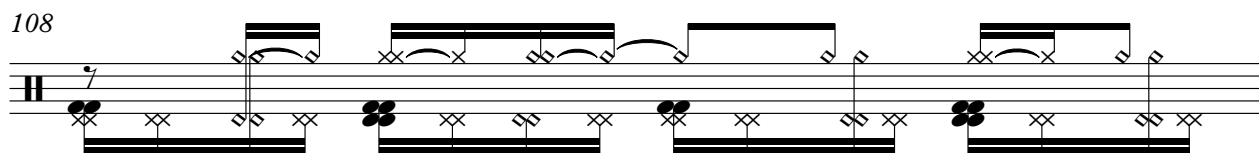

109

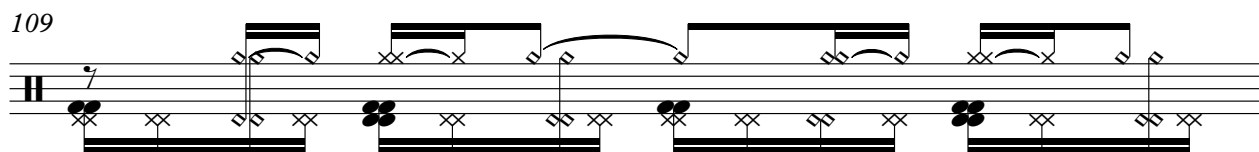

110

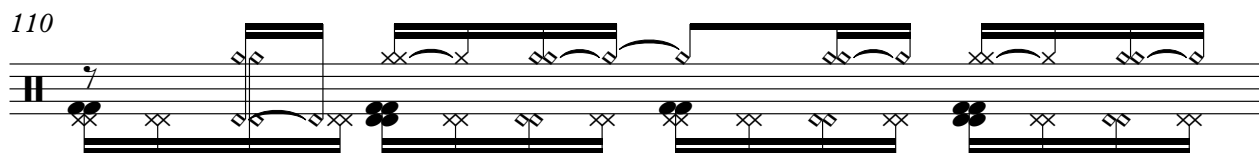

111

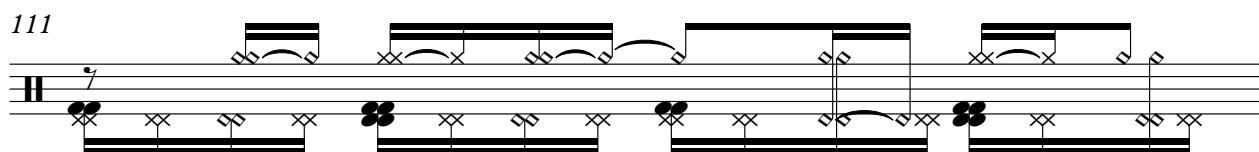

112

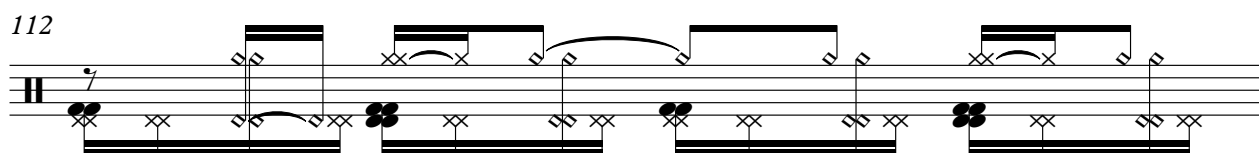

V.S.

113

114

115

116

117

118

119

120

121

122

133

134

135

136

137

138

139

140

149

151

153

155

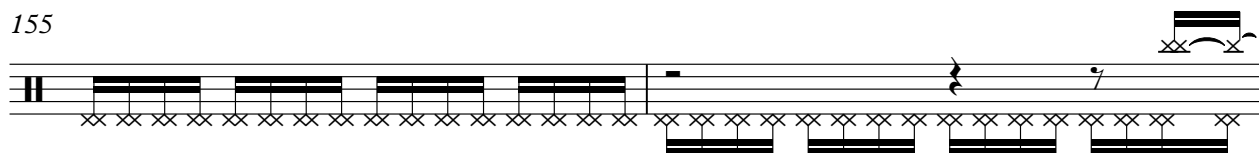

157

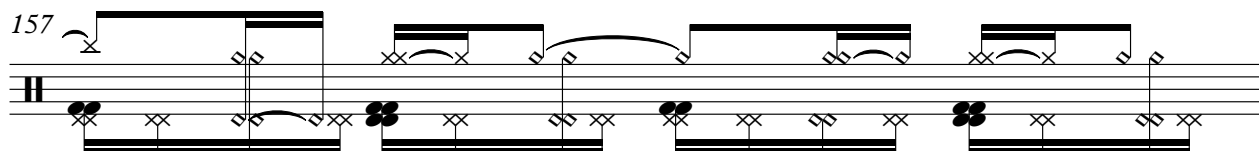

158

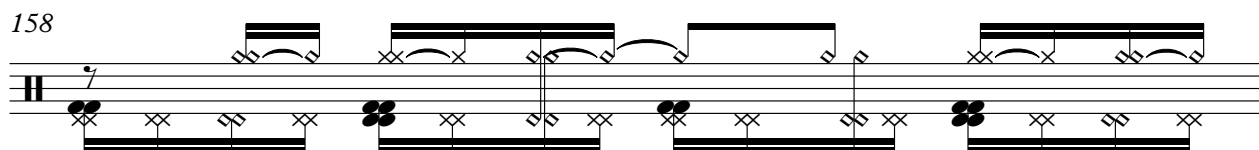

159

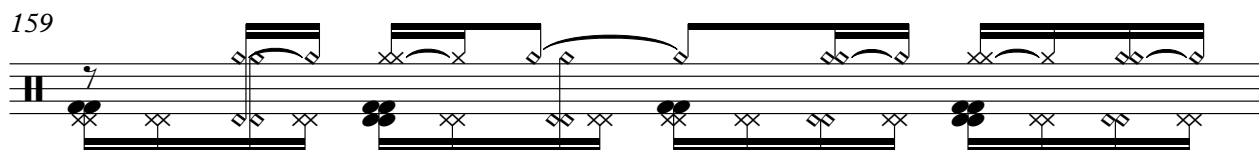

160

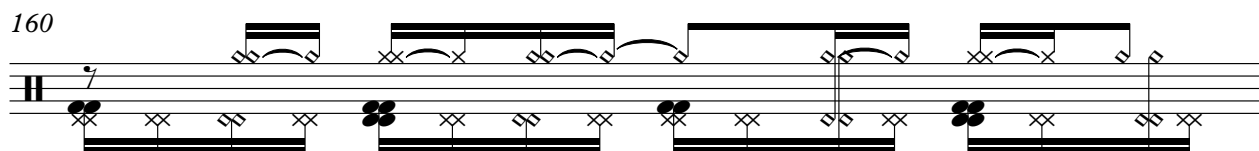

161

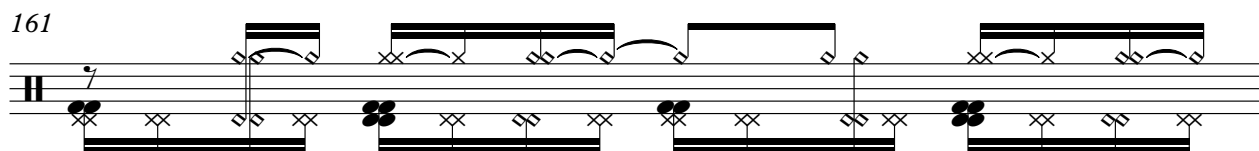

162

163

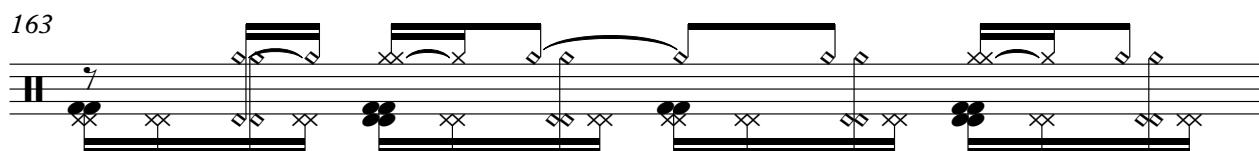

164

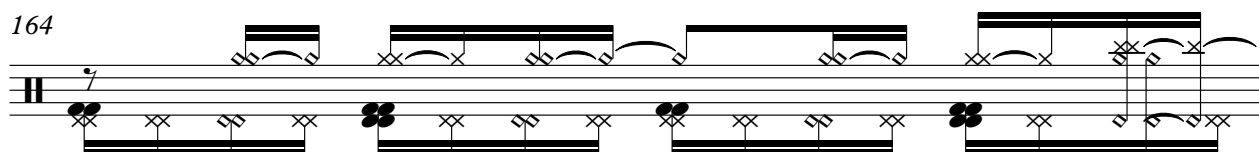

V.S.

165

166

167

168

169

170

171

172

173

174

175

176

177

178

179

180

System F - Systemf exhale Mpau5

BEAT2

♩ = 139,000214

16

18

15

34

45

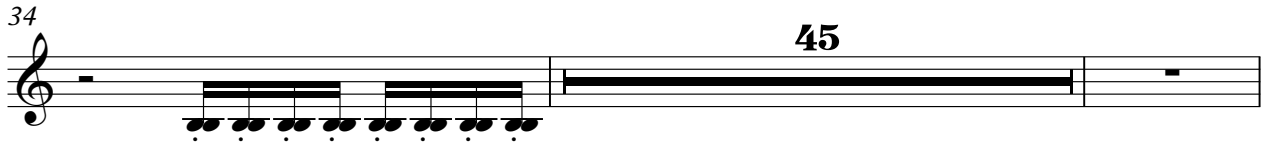

81

82

83

84

86

90

94

V.S.

98

102

106

110

113

114

115

116

121

122

123

124

137

138

139

140

149

150

151

152

V.S.

153

154

155

156

157

161

165

169

170

171

172

BASS EFFECT1

System F - Systemf exhale Mpau5

♩ = 139,000214 **33**

36

37

38

39

40

41

42 **17**

BASS EFFECT1

V.S.

BASS EFFECT1

110

BASS EFFECT1

160

161

162

164

166

168

169

170

172

System F - Systemf exhale Mpau5

BASS1

♩ = 139,000214

17

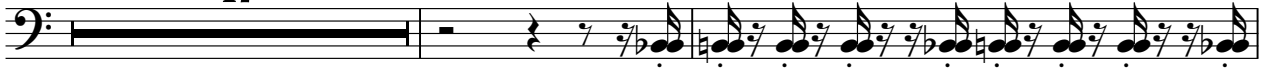

20

22

24

26

28

30

32

34

90

125

127

129

131

133

135

137

139

140

BLEEP

System F - Systemf exhale Mpau5

♩ = 139,000214

BASS ELECT

System F - Systemf exhale Mpau5

♩ = 139,000214

4

6

8

10

12

14

16

18

20

V.S.

22

24

26

28

30

32

34

36

38

40

42

61

63

65

67

69

71

73

75

77

V.S.

79

81

83

85

87

89

91

93

95

97

99

101

103

105

107

109

111

113

115

117

V.S.

139

141

143

145

147

149

151

153

155

157

V.S.

159

161

163

165

167

169

171

173

175

177

BASS ELECT

179

180

System F - Systemf exhale Mpau5

BASS EFFECT2

♩ = 139,000214

33

36

38

40

42

33

77

79

81

83

85

V.S.

87

89

91

93

95

97

99

101

103

105

107

109

111

113

115

117

122

124

157

159

161

163

165

167

169

171

172

♩ = 139,000214

41 17

61

31 7

101

7 7

117

47 7

172

7

♩ = 139,000214

41

46

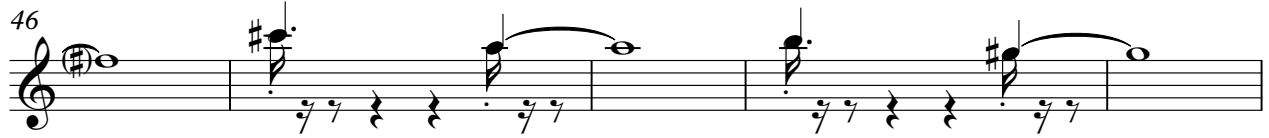

51

56

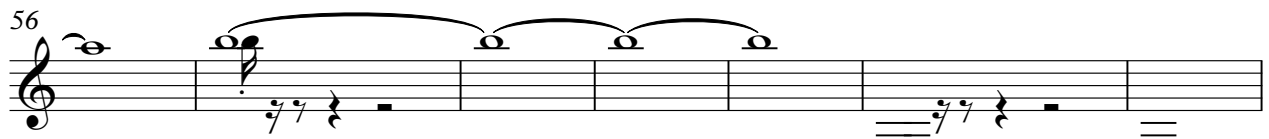

63

69

75

81

87

93

V.S.

♩ = 139,000214

17

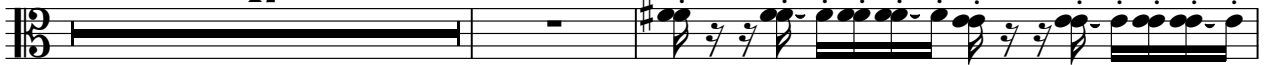

20

22

24

26

28

30

32

34

90

125

127

129

131

133

135

137

139

140

2
28

SYNTH

29

30

31

32

33

34

8

45

51

57

61 SYNTH1 3

63

65

66

68

70

72

73

74

76

V.S.

78

80 SYNTH

81

82

84

86

88

89

90

92

94 SYNTH 5

96

97

98

100

102

104

105

106

108

V.S.

6

110 SYNTH

112

113

114

116 8

125

126

127

128

129

130

131

132

133

134

135

136

137

138

139

140 SYNTH1

142

144

145

146

148

150

152

154

156

158 SYNTH 9

160

161

162

164

166

168

169

170

172 9