

T - Ca c'es vraiment oi

♩ = 140,000137

Melodie

Percussion

Electric Guitar

Electric Guitar

Electric Guitar

Electric Guitar

Electric Guitar

Electric Bass

Perc.

E. Gtr.

E. Gtr.

E. Gtr.

E. Bass

2

6

Perc.

E. Gtr.

E. Gtr.

E. Gtr.

E. Bass

8

Perc.

E. Gtr.

E. Gtr.

E. Gtr.

E. Bass

10

Melodie

Perc.

E. Gtr.

E. Gtr.

E. Gtr.

E. Bass

12

Melodie

Perc.

E. Gtr.

E. Gtr.

E. Gtr.

E. Bass

14

Melodie

Perc.

E. Gtr.

E. Gtr.

E. Gtr.

E. Bass

16

Melodie

Perc.

E. Gtr.

E. Gtr.

E. Gtr.

E. Bass

18

Melodie

Perc.

E. Gtr.

E. Gtr.

E. Gtr.

E. Bass

20

Melodie

Perc.

E. Gtr.

E. Gtr.

E. Gtr.

E. Bass

22

Melodie

Perc.

E. Gtr.

E. Gtr.

E. Gtr.

E. Bass

24

Melodie

Perc.

E. Gtr.

E. Gtr.

E. Gtr.

E. Bass

26

Melodie

Perc.

E. Gtr.

E. Gtr.

E. Gtr.

E. Bass

29

Melodie

Perc.

E. Gtr.

E. Gtr.

E. Bass

32

Melodie

Perc.

E. Gtr.

E. Gtr.

E. Gtr.

E. Bass

35

Melodie

Perc.

E. Gtr.

E. Gtr.

E. Gtr.

E. Bass

37

Melodie

Perc.

E. Gtr.

E. Gtr.

E. Gtr.

E. Bass

39

Melodie

Perc.

E. Gtr.

E. Gtr.

E. Gtr.

E. Bass

41

Melodie

Perc.

E. Gtr.

E. Gtr.

E. Gtr.

E. Bass

43

Melodie

Perc.

E. Gtr.

E. Gtr.

E. Gtr.

E. Bass

45

Melodie

Perc.

E. Gtr.

E. Gtr.

E. Bass

47

Melodie

Perc.

E. Gtr.

E. Gtr.

E. Bass

49

Perc.

E. Gtr.

E. Gtr.

E. Gtr.

E. Bass

52

Perc.

E. Gtr.

E. Gtr.

E. Gtr.

E. Bass

55

Perc.

E. Gtr.

E. Gtr.

E. Gtr.

E. Gtr.

E. Bass

58

Perc.

E. Gtr.

E. Gtr.

E. Gtr.

E. Gtr.

E. Bass

60

Perc.

E. Gtr.

E. Gtr.

E. Gtr.

E. Gtr.

E. Bass

61

Perc.

E. Gtr.

E. Gtr.

E. Gtr.

E. Gtr.

E. Bass

63

Perc.

E. Gtr.

E. Gtr.

E. Gtr.

E. Gtr.

E. Bass

65

Melodie

Perc.

E. Gtr.

E. Gtr.

E. Gtr.

E. Gtr.

E. Bass

68

Melodie

Perc.

E. Gtr.

E. Gtr.

E. Gtr.

E. Bass

70

Melodie

Perc.

E. Gtr.

E. Gtr.

E. Gtr.

72

Melodie

Perc.

E. Gtr.

E. Gtr.

E. Gtr.

E. Bass

74

Melodie

Perc.

E. Gtr.

E. Gtr.

E. Gtr.

76

Melodie

Perc.

E. Gtr.

E. Gtr.

E. Gtr.

E. Bass

78

Melodie

Perc.

E. Gtr.

E. Gtr.

E. Gtr.

80

Melodie

Perc.

E. Gtr.

E. Gtr.

E. Gtr.

E. Bass

82

Melodie

Perc.

E. Gtr.

E. Gtr.

E. Bass

85

Melodie

Perc.

E. Gtr.

E. Gtr.

E. Gtr.

E. Bass

87

Melodie

Perc.

E. Gtr.

E. Gtr.

E. Gtr.

E. Bass

89

Melodie

Perc.

E. Gtr.

E. Gtr.

E. Gtr.

E. Bass

91

Melodie

Perc.

E. Gtr.

E. Gtr.

E. Gtr.

E. Bass

93

Melodie

Perc.

E. Gtr.

E. Gtr.

E. Gtr.

E. Bass

95

Melodie

Perc.

E. Gtr.

E. Gtr.

E. Gtr.

E. Bass

97

Perc. 

E. Gtr. 

E. Gtr. 

E. Gtr. 

E. Bass 

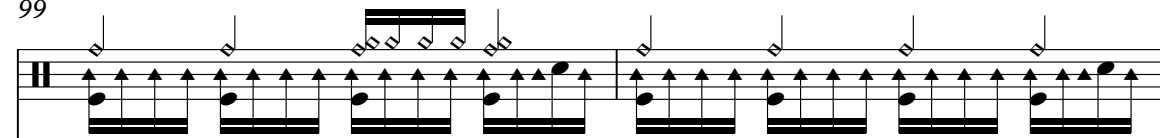

99

Perc. 

E. Gtr. 

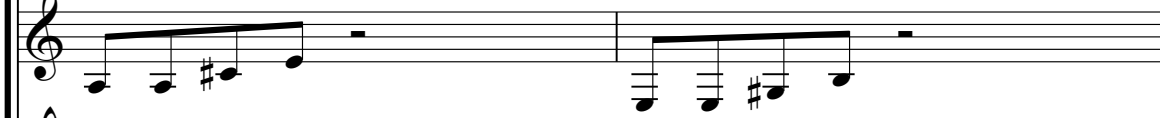
E. Gtr. 

E. Gtr. 

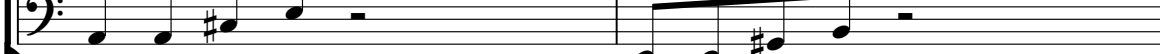
E. Bass 

101

Perc.

E. Gtr.

E. Gtr.

E. Gtr.

E. Bass

103

Perc.

E. Gtr.

E. Gtr.

E. Gtr.

E. Bass

105

Melodie

Perc.

E. Gtr.

E. Gtr.

E. Gtr.

E. Bass

107

Melodie

Perc.

E. Gtr.

E. Gtr.

E. Gtr.

E. Bass

109

Melodie

Perc.

E. Gtr.

E. Gtr.

E. Gtr.

E. Bass

111

Melodie

Perc.

E. Gtr.

E. Gtr.

E. Gtr.

E. Bass

113

Melodie

Perc.

E. Gtr.

E. Gtr.

E. Gtr.

E. Bass

115

Melodie

Perc.

117

Melodie

Perc.

119

Melodie

Perc.

28

Melodie

121

Perc.

Melodie

123

Perc.

Melodie

125

Perc.

Melodie

127

Perc.

129

Melodie

Perc.

E. Gtr.

E. Gtr.

E. Gtr.

E. Bass

131

Melodie

Perc.

E. Gtr.

E. Gtr.

E. Gtr.

E. Bass

133

Melodie

Perc.

E. Gtr.

E. Gtr.

E. Gtr.

E. Bass

135

Melodie

Perc.

E. Gtr.

E. Gtr.

E. Gtr.

E. Bass

137

Melodie

Perc.

E. Gtr.

E. Gtr.

E. Gtr.

E. Bass

139

Melodie

Perc.

E. Gtr.

E. Gtr.

E. Gtr.

E. Bass

141

Melodie

Perc.

E. Gtr.

E. Gtr.

E. Gtr.

E. Bass

143

Melodie

Perc.

E. Gtr.

E. Gtr.

E. Gtr.

E. Bass

145

Melodie

Perc.

E. Gtr.

E. Gtr.

E. Gtr.

E. Bass

147

Melodie

Perc.

E. Gtr.

E. Gtr.

E. Bass

149

Melodie

Perc.

E. Gtr.

E. Gtr.

E. Bass

151

Melodie

Perc.

E. Gtr.

E. Gtr.

E. Bass

153 $\text{♩} = 130,000137 = 120,000000 = 100,000000137$

Melodie

Perc.

E. Gtr.

E. Gtr.

E. Bass

155

Melodie

Perc.

E. Gtr.

E. Gtr.

E. Bass

T - Ca c`es vraimen oi

Melodie

♩ = 140,000137

10

15

20

25

30

34

38

43

48

17

68

Melodie

74

79

84

89

93

106

112

118

123

129

134 Melodie 3

139

145

150

153

♩ = 130, 001237000000000000000000137

T - Ca c`es vraimen oi

Percussion

♩ = 140,000137

5

7

9

12

15

18

22

25

28

V.S.

32

36

38

40

42

44

6

46

49

54

59

Percussion

64

68

71

74

77

80

83

87

90

92

V.S.

114

116

118

120

122

124

126

128

130

132

V.S.

134

136

138

140

142

144

146

149

153

155

$\text{♩} = 130,000 \rightarrow 120,000000 = 100,0000140,000137$

Electric Guitar

T - Ca c`es vraimen oi

♩ = 140,000137

6

10

14

18

22

26

32

36

40

V.S.

44

48

53

60

67

71

75

79

83

89

93

97

101

105

109

113

16

132

136

140

144

V.S.

148

152

♩ = 130, 200, 000 000 ♩ = 130, 40, 000 137

Electric Guitar

T - Ca c`es vraimen oi

♩ = 140,000137

6

10

15

21

26 **7**

36

40

44 **24**

71

76

81

8

92

96

100

104

108

112

16

131

139

143

146

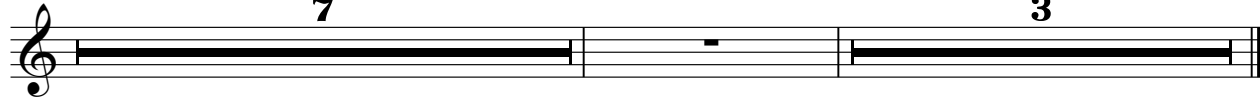

♩ = 130, 120, 100, 90, 80, 70

Electric Guitar

T - Ca c`es vraimen oi

♩ = 140,000137

6

10

14

17

20

23

26

30

130

134

138

142

146

151

$\text{♩} = 130,0000,000000$ $\text{♩} = 100,000000$

154

$\text{♩} = 140,000137$

T - Ca c`es vraimen oi

Electric Bass

♩ = 140,000137

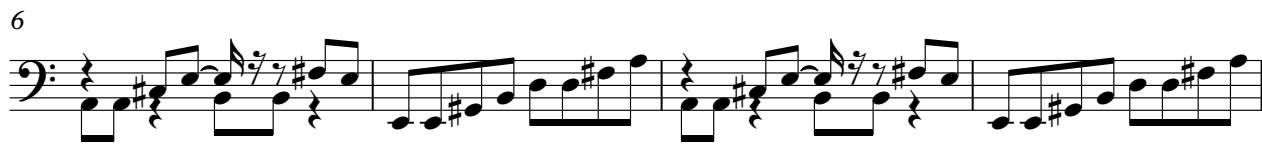

50

54

58

62

66

72

77

83

90

94

98

102

106

110

114

16

133

137

141

145

149

V.S.

4

Electric Bass

153 ♩ = 130,000 137 = 120,000 137 = 120,000 137 = 120,000 137

