

T - Le jour s'es lev

0.0"
1.1,00
Le Jour S'est Levé (Тиййphone) 1996 Michel QUILLERIEZ

♩ = 89,999954

Trombone

Batterie

Acoustic Guitar (steel)

Fretless Bass

Electric Guitar (muted)

Choir Aahs

Chorused Piano

Lead 5 (charang)

♩ = 89,999954

String Ensemble 1

String Ensemble 2

String Ensemble 2

5

Trombone

Batterie

Acoustic Guitar (steel)

Fretless Bass

Electric Guitar (muted)

Chorused Piano

8

Trombone

Batterie

Acoustic Guitar (steel)

Fretless Bass

Electric Guitar (muted)

Chorused Piano

11

Trombone

Batterie

Acoustic Guitar (steel)

Fretless Bass

Electric Guitar (muted)

Chorused Piano

15

Trombone

Batterie

Acoustic Guitar (steel)

Fretless Bass

Electric Guitar (muted)

Chorused Piano

18 3

Trombone

Batterie

Acoustic Guitar (steel)

Fretless Bass

Electric Guitar (muted)

Choir Aahs

Chorused Piano

21

Trombone

Batterie

Fretless Bass

Electric Guitar (muted)

Choir Aahs

Chorused Piano

Lead 5 (charang)

String Ensemble 1

String Ensemble 2

String Ensemble 2

24

Trombone

Batterie

Fretless Bass

Electric Guitar (muted)

Choir Aahs

Chorused Piano

Lead 5 (charang)

String Ensemble 1

String Ensemble 2

String Ensemble 2

27

Trombone

Batterie

Acoustic Guitar (steel)

Fretless Bass

Electric Guitar (muted)

Choir Aahs

Chorused Piano

Lead 5 (charang)

String Ensemble 1

String Ensemble 2

String Ensemble 2

30

Trombone

Batterie

Acoustic Guitar (steel)

Fretless Bass

Electric Guitar (muted)

Choir Aahs

Chorused Piano

33

Trombone

Batterie

Acoustic Guitar (steel)

Fretless Bass

Electric Guitar (muted)

Choir Aahs

Chorused Piano

36

Trombone

Batterie

Acoustic Guitar (steel)

Fretless Bass

Electric Guitar (muted)

Choir Aahs

Chorused Piano

39

Trombone

Batterie

Acoustic Guitar (steel)

Fretless Bass

Electric Guitar (muted)

Choir Aahs

Chorused Piano

42

Trombone

Batterie

Acoustic Guitar (steel)

Fretless Bass

Electric Guitar (muted)

Choir Aahs

Chorused Piano

45

Trombone

Batterie

Fretless Bass

Electric Guitar (muted)

Choir Aahs

Chorused Piano

Lead 5 (charang)

String Ensemble 1

String Ensemble 2

String Ensemble 2

49

58

61

64

Trombone

Batterie

Acoustic Guitar (steel)

Fretless Bass

Electric Guitar (muted)

Choir Aahs

Chorused Piano

67

Trombone

Batterie

Acoustic Guitar (steel)

Fretless Bass

Electric Guitar (muted)

Choir Aahs

Chorused Piano

Lead 5 (charang)

String Ensemble 1

String Ensemble 2

String Ensemble 2

70

73

Trombone

Batterie

Fretless Bass

Electric Guitar (muted)

Choir Aahs

Chorused Piano

Lead 5 (charang)

String Ensemble 1

String Ensemble 2

String Ensemble 2

76

79

Trombone

Batterie

Fretless Bass

Electric Guitar (muted)

Choir Aahs

Chorused Piano

Lead 5 (charang)

String Ensemble 1

String Ensemble 2

String Ensemble 2

82

85

Trombone

Batterie

Fretless Bass

Electric Guitar (muted)

Choir Aahs

Chorused Piano

Lead 5 (charang)

String Ensemble 1

String Ensemble 2

String Ensemble 2

88

91

Trombone

Batterie

Fretless Bass

Electric Guitar (muted)

Choir Aahs

Chorused Piano

Lead 5 (charang)

String Ensemble 1

String Ensemble 2

String Ensemble 2

94

Trombone

Batterie

Acoustic Guitar (steel)

Fretless Bass

Electric Guitar (muted)

Chorused Piano

97

100

103

Trombone

T - Le jour s'es lev

♩ = 89,999954

4

9

14

19

24

29

34

39

44

48

53

58

63

68

73

78

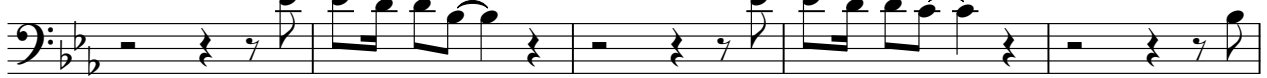

83

89

95

100

Trombone

103

Batterie

T - Le jour s'es lev

♩ = 89,999954

V.S.

31

34

37

40

43

46

49

52

55

58

61

64

67

70

73

76

79

82

85

88

V.S.

4

Batterie

91

94

97

100

103

Acoustic Guitar (steel)

T - Le jour s`es lev

♩ = 89,999954

5

9

13

17

21

32

36

40

43

53

57

61

65

69

25

97

101

♩ = 89,999954

4

7

10

13

16

19

22

25

28

31

34

37

40

43

46

49

52

55

58

61

64

67

70

73

76

80

83

86

88

V.S.

91

94

97

100

103

Electric Guitar (muted)

T - Le jour s`es lev

$\text{♩} = 89,999954$

5

8

11

15

18

21

23

25

27

V.S.

2

Electric Guitar (muted)

Electric Guitar (muted)

57

60

63

66

69

71

74

76

79

82

84 *Electric Guitar (muted)*

86

89

92

95

98

101

103

Choir Aahs

T - Le jour s`es lev

♩ = 89,999954

19 2

25 2

32

38 3

45 2

52 7

63 3 2

72

79

85

2

Choir Aahs

91

12

3

Chorused Piano

T - Le jour s`es lev

♩ = 89,999954

5

9

13

17

22

V.S.

30

34

38

42

48

54

58

62

66

72

81

90

V.S.

96

100

103

Lead 5 (charang)

T - Le jour s'es lev

♩ = 89,999954

20

26

16

48

16

70

77

83

89

92

13

String Ensemble 1

T - Le jour s'es lev

♩ = 89,999954

20

26

16

48

16

70

77

83

89

92

13

String Ensemble 2

T - Le jour s'es lev

♩ = 89,999954

20

27

16

50

16

73

82

91

10

String Ensemble 2

T - Le jour s'es lev

♩ = 89,999954

20

27

16

50

16

73

82

91

10