

Travis - Re-Offender

♩ = 93,999985

Percussion

Jazz Guitar

Perc.

J. Gtr.

Alto Sax.

Perc.

J. Gtr.

E. Bass

7

Alto Sax.

Perc.

J. Gtr.

E. Bass

9

Alto Sax.

Perc.

J. Gtr.

E. Bass

11

Alto Sax.

Perc.

J. Gtr.

E. Bass

13

Alto Sax.

Perc.

J. Gtr.

E. Bass

15

Alto Sax.

Perc.

J. Gtr.

E. Bass

17

Alto Sax.

Perc.

J. Gtr.

E. Gtr.

E. Bass

Vla.

18

Alto Sax.

Perc.

J. Gtr.

E. Gtr.

E. Gtr.

E. Bass

Vla.

19

Alto Sax.

Perc.

J. Gtr.

E. Gtr.

E. Gtr.

E. Bass

Vla.

- Alto Sax.**: Measure 19 starts with a melodic line in G major. It features a triplet of eighth notes (G4, A4, B4) and another triplet (G4, F4, E4) in measure 20.
- Perc.**: Measure 19 has a complex rhythmic pattern with accents and triplets. Measure 20 continues with similar patterns, including a triplet of eighth notes.
- J. Gtr.**: Measure 19 features a triplet of chords. Measure 20 continues with similar chordal patterns.
- E. Gtr. (top)**: Measure 19 has a triplet of chords. Measure 20 features a triplet of chords and a sustained chord in measure 20.
- E. Gtr. (middle)**: Measure 19 has a triplet of eighth notes. Measure 20 is mostly silent.
- E. Bass**: Measure 19 has a triplet of eighth notes. Measure 20 continues with a melodic line.
- Vla.**: Measure 20 features a sustained chord.

20

Alto Sax.

Perc.

J. Gtr.

E. Gtr.

E. Gtr.

E. Bass

Vla.

21

Alto Sax.

Perc.

J. Gtr.

E. Gtr.

E. Gtr.

E. Bass

Vla.

22

Alto Sax.

Perc.

J. Gtr.

E. Gtr.

E. Gtr.

E. Bass

Vla.

23

Alto Sax.

Perc.

J. Gtr.

E. Gtr.

E. Gtr.

E. Bass

Vla.

Detailed description of the musical score: The score is for page 9, starting at measure 23. It features six staves: Alto Saxophone, Percussion, Jazz Guitar, Electric Guitar (two staves), Electric Bass, and Viola. The key signature is two sharps (F# and C#). The Alto Saxophone part has a melodic line with a triplet of eighth notes. The Percussion part has a complex rhythmic pattern with triplets. The Jazz Guitar part consists of chordal triplets. The Electric Guitar parts have melodic lines with triplets. The Electric Bass part has a melodic line with triplets. The Viola part has a sustained chordal texture.

24

Alto Sax.

Perc.

J. Gtr.

E. Gtr.

E. Gtr.

E. Bass

Vla.

25

Alto Sax.

Perc.

J. Gtr.

E. Gtr.

E. Gtr.

E. Bass

Vla.

26

Alto Sax.

Perc.

J. Gtr.

E. Gtr.

E. Bass

Vla.

27

Alto Sax.

Perc.

J. Gtr.

E. Gtr.

E. Bass

Vla.

28

Alto Sax.

Perc.

J. Gtr.

E. Gtr.

E. Bass

Vla.

29

Alto Sax.

Perc.

J. Gtr.

E. Gtr.

E. Bass

Vla.

30

Alto Sax.

Perc.

J. Gtr.

E. Gtr.

E. Bass

Vla.

31

Alto Sax.

Perc.

J. Gtr.

E. Gtr.

E. Bass

Vla.

32

Alto Sax.

Perc.

J. Gtr.

E. Gtr.

E. Bass

Vla.

33

Alto Sax.

Perc.

J. Gtr.

E. Gtr.

E. Bass

Vla.

34

Alto Sax.

Perc.

J. Gtr.

E. Gtr.

E. Gtr.

E. Bass

Vla.

35

Alto Sax.

Perc.

J. Gtr.

E. Gtr.

E. Gtr.

E. Bass

Vla.

Detailed description of the musical score: The score is for page 16, starting at measure 35. It features six staves: Alto Saxophone, Percussion, Jazz Guitar, two Electric Guitars, Electric Bass, and Viola. The Alto Saxophone part begins with a long note (G4) that has a fermata. The Percussion part has a complex rhythmic pattern with triplets of eighth notes and rests. The Jazz Guitar part starts with a triplet of eighth notes (G4, A4, B4) followed by chords. The Electric Guitars have sustained chords. The Electric Bass part starts with a triplet of eighth notes (G2, A2, B2) followed by a melodic line. The Viola part has a long note (G2) with a fermata.

36

Alto Sax.

Perc.

J. Gtr.

E. Gtr.

E. Gtr.

E. Bass

Vla.

37

Alto Sax.

Perc.

J. Gtr.

E. Gtr.

E. Gtr.

E. Bass

Vla.

38

Alto Sax.

Perc.

J. Gtr.

E. Gtr.

E. Gtr.

E. Bass

Vla.

39

Alto Sax.

Perc.

J. Gtr.

E. Gtr.

E. Gtr.

E. Bass

Vla.

40

Alto Sax.

Perc.

J. Gtr.

E. Gtr.

E. Gtr.

E. Bass

Vla.

41

Alto Sax.

Perc.

J. Gtr.

E. Gtr.

E. Gtr.

E. Bass

Vla.

42

Alto Sax.

Perc.

J. Gtr.

E. Gtr.

E. Gtr.

E. Bass

Vla.

43

Alto Sax.

Perc.

J. Gtr.

E. Gtr.

E. Gtr.

E. Bass

Vla.

- Alto Sax.**: Measure 43 starts with a melodic line in G major. It features a triplet of eighth notes (G4, A4, B4) and another triplet (G4, F4, E4). Measure 44 continues with a melodic line, including a triplet of eighth notes (D4, C4, B3).
- Perc.**: Measure 43 features a complex rhythmic pattern with accents and triplets. Measure 44 continues with a similar pattern, including a triplet of eighth notes.
- J. Gtr.**: Measure 43 features a series of chords, many with triplets. Measure 44 continues with chords and triplets.
- E. Gtr.**: Measure 43 features a melodic line with triplets. Measure 44 features a melodic line with a triplet of eighth notes.
- E. Gtr.**: Measure 43 features a melodic line with a triplet. Measure 44 is mostly silent.
- E. Bass**: Measure 43 features a melodic line with triplets. Measure 44 continues with a melodic line.
- Vla.**: Measure 43 features a sustained chord. Measure 44 continues with a sustained chord.

44

Alto Sax.

Perc.

J. Gtr.

E. Gtr.

E. Gtr.

E. Bass

Vla.

45

Alto Sax.

Perc.

J. Gtr.

E. Gtr.

E. Gtr.

E. Bass

Vla.

46

Perc.

J. Gtr.

E. Gtr.

E. Bass

Vla.

47

48

49

Alto Sax.

Perc.

J. Gtr.

E. Gtr.

E. Bass

Vla.

Vc.

50

Alto Sax.

Perc.

J. Gtr.

E. Gtr.

E. Bass

Vla.

Vc.

51

Alto Sax.

Perc.

J. Gtr.

E. Gtr.

E. Bass

Vla.

52

Alto Sax.

Perc.

J. Gtr.

E. Gtr.

E. Bass

Vla.

Vc.

Detailed description of the musical score: The score is for page 30, measures 52-55. It features seven staves. The Alto Saxophone staff (top) has a treble clef and a key signature of two sharps (F# and C#). It starts with a quarter rest, followed by a quarter note G4, a quarter rest, and a half note G4. The Percussion staff has a common time signature. It features a complex rhythmic pattern with accents and triplets. The Jazz Guitar staff has a treble clef and a key signature of two sharps. It starts with a triplet of chords, followed by a series of chords. The Electric Guitar staff has a treble clef and a key signature of two sharps. It features a melodic line with a triplet. The Electric Bass staff has a bass clef and a key signature of two sharps. It features a melodic line with a triplet. The Viola staff has a bass clef and a key signature of two sharps. It features a sustained chord. The Violoncello staff has a bass clef and a key signature of two sharps. It features a melodic line with a triplet.

53

Alto Sax.

Perc.

J. Gtr.

E. Gtr.

E. Gtr.

E. Bass

Vla.

Vc.

55

Alto Sax.

Perc.

J. Gtr.

E. Gtr.

E. Gtr.

E. Bass

Vla.

57

Alto Sax.

Perc.

J. Gtr.

E. Gtr.

E. Gtr.

E. Bass

Vla.

58

Alto Sax.

Perc.

J. Gtr.

E. Gtr.

E. Gtr.

E. Bass

Vla.

59

Alto Sax.

Perc.

J. Gtr.

E. Gtr.

E. Gtr.

E. Bass

Vla.

60

Alto Sax.

Perc.

J. Gtr.

E. Gtr.

E. Gtr.

E. Bass

Vla.

61

Alto Sax.

Perc.

J. Gtr.

E. Gtr.

E. Gtr.

E. Bass

Vla.

62

Alto Sax.

Perc.

J. Gtr.

E. Gtr.

E. Gtr.

E. Bass

Vla.

63

Alto Sax.

Perc.

J. Gtr.

E. Gtr.

E. Gtr.

E. Bass

Vla.

- Alto Sax.**: Melodic line in treble clef with a key signature of two sharps (F# and C#). It features a series of eighth notes with a slur, followed by two triplet eighth notes.
- Perc.**: Rhythmic notation on a five-line staff. It includes various rhythmic figures, including eighth notes, quarter notes, and triplets, with some notes marked with an 'x' to indicate specific percussive sounds.
- J. Gtr.**: Jazz guitar part in treble clef, featuring a series of chordal triplets.
- E. Gtr.**: Electric guitar part in treble clef, featuring melodic lines with triplets and a long, sweeping triplet phrase.
- E. Gtr.**: Electric guitar part in treble clef, featuring a melodic triplet.
- E. Bass**: Electric bass part in bass clef, featuring a melodic line with triplets.
- Vla.**: Viola part in alto clef (C-clef on the third line), featuring a sustained, multi-voiced texture.

64

Alto Sax.

Perc.

J. Gtr.

E. Gtr.

E. Gtr.

E. Bass

Vla.

65

Alto Sax.

Perc.

J. Gtr.

E. Gtr.

E. Gtr.

E. Bass

Vla.

66

Alto Sax.

Perc.

J. Gtr.

E. Gtr.

E. Gtr.

E. Bass

Vla.

67

Alto Sax.

Perc.

J. Gtr.

E. Gtr.

E. Gtr.

E. Bass

Vla.

68

Alto Sax.

Perc.

J. Gtr.

E. Gtr.

E. Gtr.

E. Bass

Vla.

69

Alto Sax.

Perc.

J. Gtr.

E. Gtr.

E. Gtr.

E. Bass

Vla.

70

Alto Sax.

Perc.

J. Gtr.

E. Gtr.

E. Gtr.

E. Bass

Vla.

71

Alto Sax.

Perc.

J. Gtr.

E. Gtr.

E. Gtr.

E. Bass

Vla.

72

Alto Sax.

Perc.

J. Gtr.

E. Gtr.

E. Gtr.

E. Bass

Vla.

73

Alto Sax.

Perc.

J. Gtr.

E. Gtr.

E. Gtr.

E. Bass

Vla.

74

Alto Sax.

Perc.

J. Gtr.

E. Gtr.

E. Gtr.

E. Bass

Vla.

75

Perc.

J. Gtr.

E. Gtr.

E. Gtr.

E. Bass

Vla.

76

Perc.

J. Gtr.

E. Gtr.

E. Gtr.

E. Bass

Vla.

77

Perc.

J. Gtr.

E. Gtr.

E. Gtr.

E. Bass

Vla.

78

Perc.

J. Gtr.

E. Gtr.

E. Gtr.

E. Bass

Vla.

79

Perc.

J. Gtr.

E. Gtr.

E. Gtr.

E. Bass

Vla.

80

81

82

Perc.

J. Gtr.

E. Gtr.

E. Gtr.

E. Bass

Vla.

Travis - Re-Offender

Alto Saxophone

♩ = 93,999985

V.S.

Alto Saxophone

43

48

53

57

60

64

68

72

74

Travis - Re-Offender

Percussion

♩ = 93,999985

V.S.

Percussion

Percussion

47

49

51

53

56

59

61

63

65

67

V.S.

Percussion

69

71

73

75

77

79

81

♩ = 93,999985

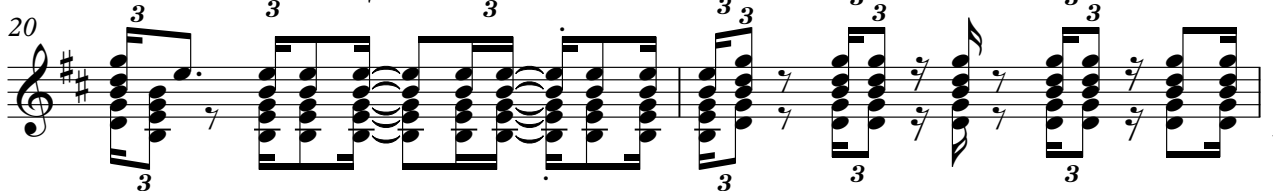
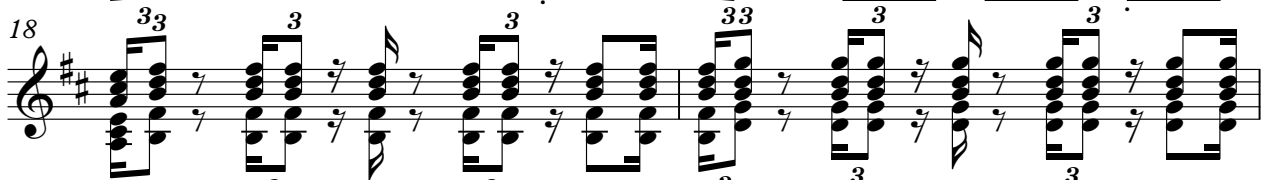
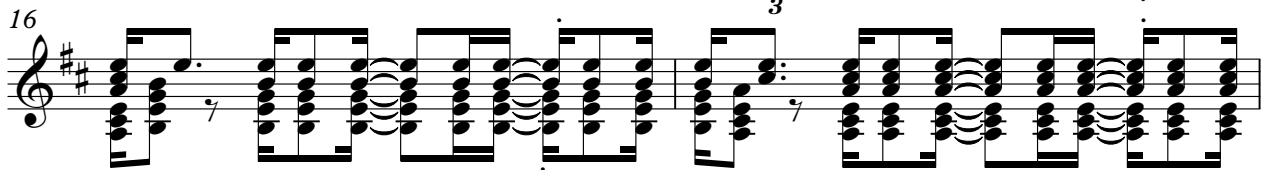

V.S.

Jazz Guitar

V.S.

81

Jazz Guitar

82

Electric Guitar

Travis - Re-Offender

♩ = 93,999985

17

20

23

26

8

38

41

44

8

54

58

61

64

67

70

73

76

79

81

Electric Guitar

Travis - Re-Offender

♩ = 93,999985

16

20

22

25

27

29

31

33

36

40

V.S.

42

45

47

49

51

53

56

60

62

65

68

70

73

75

77

79

81

Travis - Re-Offender

Electric Bass

♩ = 93,999985

5

12

17

20

23

26

29

32

35

38

V.S.

41

44

47

50

53

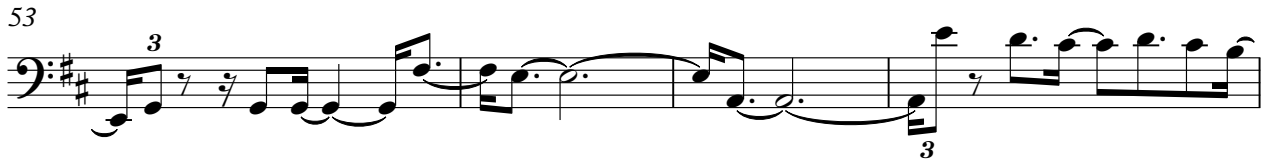

57

60

63

66

69

72

75

78

81

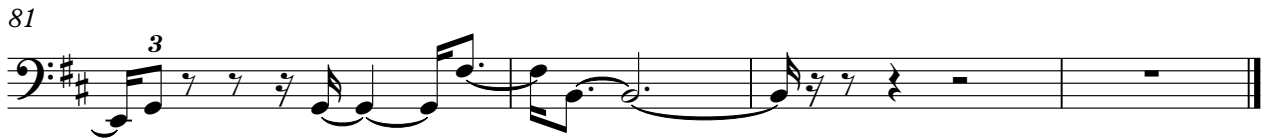

Viola

Travis - Re-Offender

♩ = 93,999985

16

17 18 19

20

21 22 23 24 25 26

27

28 29 30 31 32 33

34

35 36 37

38

39 40 41 42 43

44

45 46 47 48 49 50

51

52 53 54 55 56

57

58 59 60 61

62

63 64 65 66 67

68

69 70 71

V.S.

2
73

Vicia

3

3

76

80

2

Violoncello

Travis - Re-Offender

♩ = 93,999985

48

51

31
