

T Rex - Get It On Bang A Gong 1

♩ = 115,002014

DRUMS

DISTORTION

ACOU BASS

5

DRUMS

DISTORTION

ACOU BASS

6

DRUMS

DISTORTION

OVERDRIVE

OVERDRIVE

ACOU BASS

7

DRUMS

DISTORTION

OVERDRIVE

OVERDRIVE

ACOU BASS

8

DRUMS

DISTORTION

ACOU BASS

9

DRUMS

DISTORTION

ACOU BASS

10

DRUMS

DISTORTION

OVERDRIVE

OVERDRIVE

ACOU BASS

11

DRUMS

DISTORTION

OVERDRIVE

OVERDRIVE

ACOU BASS

12

DRUMS

DISTORTION

OVERDRIVE

OVERDRIVE

ACOU BASS

14

DRUMS

DISTORTION

DISTORTION

ACOU BASS

16

DRUMS

DISTORTION

DISTORTION

ACOU BASS

18

DRUMS

DISTORTION

OVERDRIVE

OVERDRIVE

ACOU BASS

20

DRUMS

DISTORTION

DISTORTION

ACOU BASS

22

DRUMS

DISTORTION

DISTORTION

ACOU BASS

24

DRUMS

DISTORTION

OVERDRIVE

OVERDRIVE

ACOU BASS

26

DRUMS

DISTORTION

DISTORTION

OVERDRIVE

OVERDRIVE

ACOU BASS

CHOIR AAHS

27

DRUMS

DISTORTION

DISTORTION

ACOU BASS

CHOIR AAHS

28

DRUMS

DISTORTION

DISTORTION

OVERDRIVE

OVERDRIVE

ACOU BASS

29

DRUMS

DISTORTION

DISTORTION

OVERDRIVE

OVERDRIVE

ACOU BASS

CHOIR AAHS

31

DRUMS

DISTORTION

DISTORTION

ACOU BASS

CHOIR AAHS

32

DRUMS

DISTORTION

DISTORTION

OVERDRIVE

OVERDRIVE

ACOU BASS

33

DRUMS

DISTORTION

OVERDRIVE

OVERDRIVE

ACOU BASS

34

DRUMS

DISTORTION

OVERDRIVE

OVERDRIVE

ACOU BASS

35

DRUMS

DISTORTION

DISTORTION

OVERDRIVE

OVERDRIVE

ACOU BASS

37

DRUMS

DISTORTION

DISTORTION

ACOU BASS

39

DRUMS

DISTORTION

DISTORTION

OVERDRIVE

OVERDRIVE

ACOU BASS

41

DRUMS

DISTORTION

DISTORTION

OVERDRIVE

OVERDRIVE

ACOU BASS

43

DRUMS

DISTORTION

DISTORTION

ACOU BASS

45

DRUMS

DISTORTION

DISTORTION

OVERDRIVE

OVERDRIVE

ACOU BASS

47

DRUMS

DISTORTION

DISTORTION

OVERDRIVE

OVERDRIVE

ACOU BASS

CHOIR AAHS

49

DRUMS

DISTORTION

DISTORTION

OVERDRIVE

OVERDRIVE

ACOU BASS

CHOIR AAHS

51

DRUMS

DISTORTION

DISTORTION

OVERDRIVE

OVERDRIVE

ACOU BASS

CHOIR AAHS

53

DRUMS

DISTORTION

DISTORTION

ACOU BASS

CHOIR AAHS

54

DRUMS

DISTORTION

DISTORTION

OVERDRIVE

OVERDRIVE

ACOU BASS

55

DRUMS

DISTORTION

OVERDRIVE

OVERDRIVE

ACOU BASS

56

DRUMS

DISTORTION

OVERDRIVE

OVERDRIVE

ACOU BASS

57

DRUMS

DISTORTION

DISTORTION

OVERDRIVE

OVERDRIVE

ACOU BASS

59

DRUMS

DISTORTION

DISTORTION

ACOU BASS

61

DRUMS

DISTORTION

DISTORTION

OVERDRIVE

OVERDRIVE

ACOU BASS

63

DRUMS

DISTORTION

DISTORTION

OVERDRIVE

OVERDRIVE

ACOU BASS

65

DRUMS

DISTORTION

DISTORTION

ACOU BASS

67

DRUMS

DISTORTION

DISTORTION

OVERDRIVE

OVERDRIVE

ACOU BASS

DRUMS

DISTORTION

DISTORTION

OVERDRIVE

OVERDRIVE

ACOU BASS

CHOIR AAHS

DRUMS

DISTORTION

DISTORTION

OVERDRIVE

OVERDRIVE

ACOU BASS

CHOIR AAHS

73

DRUMS

DISTORTION

DISTORTION

OVERDRIVE

OVERDRIVE

ACOU BASS

CHOIR AAHS

75

DRUMS

DISTORTION

DISTORTION

ACOU BASS

CHOIR AAHS

76

DRUMS

DISTORTION

DISTORTION

OVERDRIVE

OVERDRIVE

ACOU BASS

77

DRUMS

DISTORTION

OVERDRIVE

OVERDRIVE

ACOU BASS

78

DRUMS

DISTORTION

OVERDRIVE

OVERDRIVE

ACOU BASS

79

DRUMS

DISTORTION

OVERDRIVE

OVERDRIVE

ACOU BASS

80

DRUMS

DISTORTION

DISTORTION

OVERDRIVE

OVERDRIVE

ACOU BASS

CHOIR AAHS

81

DRUMS

DISTORTION

DISTORTION

OVERDRIVE

OVERDRIVE

ACOU BASS

CHOIR AAHS

82

DRUMS

DISTORTION

DISTORTION

OVERDRIVE

OVERDRIVE

ACOU BASS

CHOIR AAHS

83

DRUMS

DISTORTION

DISTORTION

OVERDRIVE

OVERDRIVE

ACOU BASS

CHOIR AAHS

84

DRUMS

DISTORTION

DISTORTION

OVERDRIVE

OVERDRIVE

ACOU BASS

CHOIR AAHS

86

DRUMS

DISTORTION

DISTORTION

OVERDRIVE

OVERDRIVE

ACOU BASS

CHOIR AAHS

87

DRUMS

DISTORTION

DISTORTION

OVERDRIVE

OVERDRIVE

ACOU BASS

CHOIR AAHS

89

DRUMS

DISTORTION

DISTORTION

ACOU BASS

91

DRUMS

DISTORTION

DISTORTION

OVERDRIVE

OVERDRIVE

ACOU BASS

93

DRUMS

DISTORTION

DISTORTION

OVERDRIVE

OVERDRIVE

ACOU BASS

95

DRUMS

DISTORTION

DISTORTION

ACOU BASS

97

DRUMS

DISTORTION

DISTORTION

OVERDRIVE

OVERDRIVE

ACOU BASS

DRUMS

DISTORTION

DISTORTION

OVERDRIVE

OVERDRIVE

ACOU BASS

CHOIR AAHS

DRUMS

DISTORTION

DISTORTION

ACOU BASS

CHOIR AAHS

102

DRUMS

DISTORTION

DISTORTION

OVERDRIVE

OVERDRIVE

ACOU BASS

103

DRUMS

DISTORTION

DISTORTION

OVERDRIVE

OVERDRIVE

ACOU BASS

CHOIR AAHS

105

DRUMS

DISTORTION

DISTORTION

ACOU BASS

CHOIR AAHS

106

DRUMS

DISTORTION

DISTORTION

OVERDRIVE

OVERDRIVE

ACOU BASS

107

DRUMS

DISTORTION

OVERDRIVE

OVERDRIVE

ACOU BASS

108

DRUMS

DISTORTION

OVERDRIVE

OVERDRIVE

ACOU BASS

109

DRUMS

DISTORTION

OVERDRIVE

OVERDRIVE

ACOU BASS

110

DRUMS

DISTORTION

DISTORTION

OVERDRIVE

OVERDRIVE

ACOU BASS

CHOIR AAHS

111

DRUMS

DISTORTION

DISTORTION

OVERDRIVE

OVERDRIVE

ACOU BASS

CHOIR AAHS

112

DRUMS

DISTORTION

DISTORTION

OVERDRIVE

OVERDRIVE

ACOU BASS

CHOIR AAHS

113

DRUMS

DISTORTION

DISTORTION

OVERDRIVE

OVERDRIVE

ACOU BASS

CHOIR AAHS

114

DRUMS

DISTORTION

DISTORTION

OVERDRIVE

OVERDRIVE

ACOU BASS

CHOIR AAHS

115

DRUMS

DISTORTION

DISTORTION

OVERDRIVE

OVERDRIVE

ACOU BASS

CHOIR AAHS

116

DRUMS

DISTORTION

DISTORTION

OVERDRIVE

OVERDRIVE

ACOU BASS

CHOIR AAHS

117

DRUMS

DISTORTION

DISTORTION

OVERDRIVE

OVERDRIVE

ACOU BASS

CHOIR AAHS

118

DRUMS

DISTORTION

DISTORTION

OVERDRIVE

OVERDRIVE

ACOU BASS

CHOIR AAHS

119

DRUMS

DISTORTION

DISTORTION

OVERDRIVE

OVERDRIVE

ACOU BASS

CHOIR AAHS

120

DRUMS

DISTORTION

DISTORTION

OVERDRIVE

OVERDRIVE

ACOU BASS

CHOIR AAHS

121

DRUMS

DISTORTION

DISTORTION

OVERDRIVE

OVERDRIVE

ACOU BASS

CHOIR AAHS

122

DRUMS

DISTORTION

DISTORTION

OVERDRIVE

OVERDRIVE

ACOU BASS

CHOIR AAHS

123

DRUMS

DISTORTION

DISTORTION

OVERDRIVE

OVERDRIVE

ACOU BASS

CHOIR AAHS

124

DRUMS

DISTORTION

DISTORTION

OVERDRIVE

OVERDRIVE

ACOU BASS

CHOIR AAHS

125

DRUMS

DISTORTION

DISTORTION

OVERDRIVE

OVERDRIVE

ACOU BASS

CHOIR AAHS

126

DRUMS

DISTORTION

DISTORTION

OVERDRIVE

OVERDRIVE

ACOU BASS

CHOIR AAHS

127

DRUMS

DISTORTION

DISTORTION

OVERDRIVE

OVERDRIVE

ACOUBASS

CHOIR AAHS

T Rex - Get It On Bang A Gong 1

DRUMS

♩ = 115,002014

3

6

8

10

12

16

20

24

27

29

V.S.

31

33

35

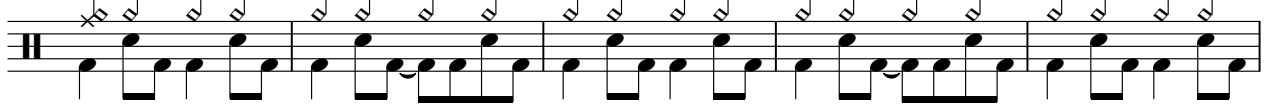

40

44

48

50

53

55

57

DRUMS

60

64

68

71

74

76

78

80

82

84

V.S.

87

90

94

98

101

103

105

107

109

111

113

115

117

119

121

123

125

127

DISTORTION

T Rex - Get It On Bang A Gong 1

♩ = 115,002014

13

17

23

30

37

43

49

58

64

68

DISTORTION

126

DISTORTION

T Rex - Get It On Bang A Gong 1

♩ = 115,002014

3

6

8

11

14

17

20

24

27

30

V.S.

DISTORTION

64

67

71

74

77

80

82

84

87

90

V.S.

DISTORTION

122

125

127

OVERDRIVE

T Rex - Get It On Bang A Gong 1

♩ = 115,002014

5 2

10

14 4 4

24

29

34 4

41 4

47

51

55 4

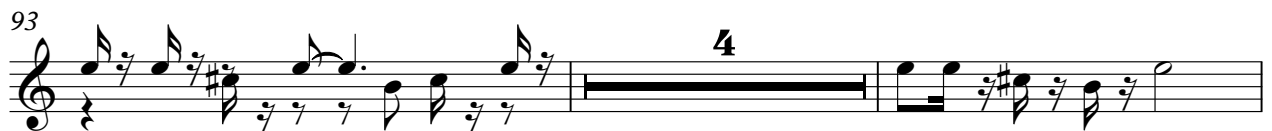
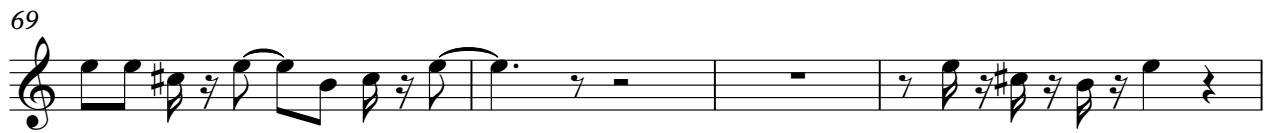

OVERDRIVE

112

116

120

124

127

OVERDRIVE

T Rex - Get It On Bang A Gong 1

♩ = 115,002014

5 2

10

13 4

19 4

25

29 3

33 3 4

40 4

47

50 3

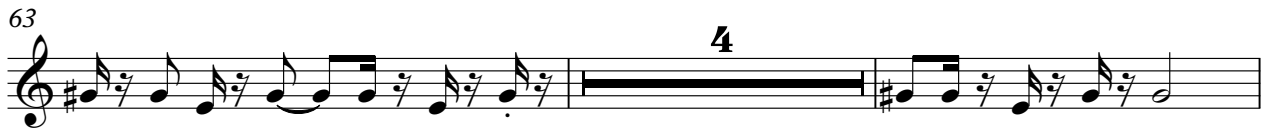
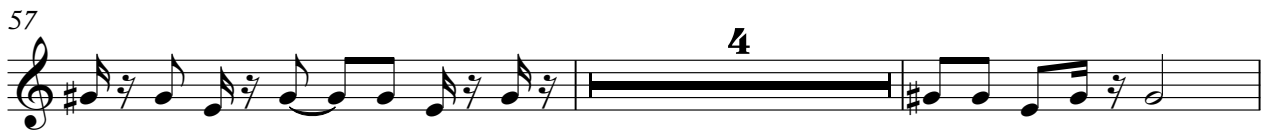

ACOU BASS

T Rex - Get It On Bang A Gong 1

♩ = 115,002014

3

6

9

12

15

18

21

24

27

30

V.S.

34

37

40

43

46

50

53

56

59

62

ACOU BASS

126

3

CHOIR AAHS

T Rex - Get It On Bang A Gong 1

♩ = 115,002014

25

31

52

72

81

85

100

104

