

# T Rex - Get It On Bang A Gong 2

♩ = 121,001892

Alto Saxophone

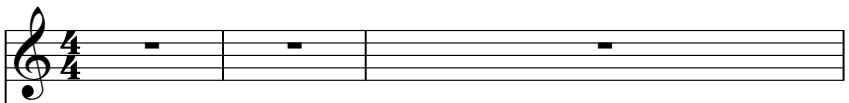

Percussion

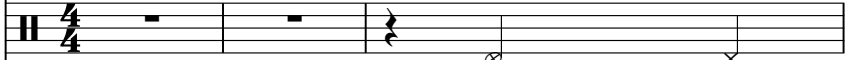

Jazz Guitar

Jazz Guitar

Electric Guitar

Electric Guitar

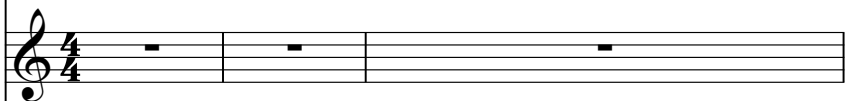

Electric Bass

Tape Sampler Keyboard [Brass]

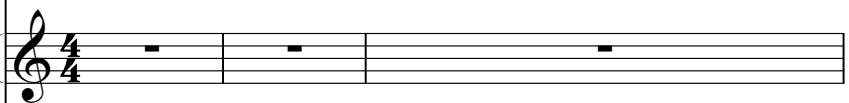

♩ = 121,001892

Lead 1 (Square)

Viola

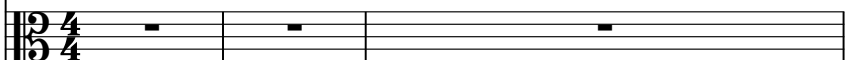

Solo

(C)1993 Music Sales Ltd.  
(C)1993 Music Sales Ltd.

7

Alto Sax.

Perc.

J. Gtr.

E. Gtr.

E. Gtr.

E. Bass

Solo

9

Alto Sax.

Perc.

E. Gtr.

E. Gtr.

E. Bass

Tape Smp. Brs

Solo

11

Alto Sax.

Perc.

E. Gtr.

E. Bass

Tape Smp. Brs

Solo

12

Alto Sax.

Perc.

E. Gtr.

E. Bass

Tape Smp. Brs

Solo

14

Alto Sax.

Perc.

E. Gtr.

E. Bass

Tape Smp. Brs

Solo

16

Alto Sax.

Perc.

E. Gtr.

E. Bass

Tape Smp. Brs

Solo

18

Alto Sax.

Perc.

E. Gtr.

E. Bass

Tape Smp. Brs

Solo

20

Alto Sax.

Perc.

E. Gtr.

E. Bass

Tape Smp. Brs

Solo

22

Alto Sax.

Perc.

E. Gtr.

E. Bass

Tape Smp. Brs

Vla.

Solo

24

Alto Sax.

Perc.

E. Gtr.

E. Bass

Tape Smp. Brs

Vla.

Solo

26

Alto Sax.

Perc.

E. Gtr.

E. Bass

Tape Smp. Brs

Vla.

Solo

28

Alto Sax.

Perc.

E. Gtr.

E. Bass

Tape Smp. Brs

Vla.

Solo

30

Alto Sax.

Perc.

E. Gtr.

E. Bass

Vla.

Solo

31

Alto Sax.

Perc.

E. Gtr.

E. Bass

Tape Smp. Brs

Solo

33

Alto Sax.

Perc.

E. Bass

Tape Smp. Brs

Vla.

Solo

34

Alto Sax.

Perc.

E. Gtr.

E. Bass

Tape Smp. Brs

Vla.

Solo

36

Alto Sax.

Perc.

E. Gtr.

E. Bass

Tape Smp. Brs

Vla.

Solo

38

Alto Sax.

Perc.

E. Gtr.

E. Bass

Tape Smp. Brs

Vla.

Solo

40

Alto Sax.

Perc.

E. Gtr.

E. Bass

Tape Smp. Brs

Vla.

Solo

42

Alto Sax.

Perc.

E. Gtr.

E. Bass

Tape Smp. Brs

Vla.

Solo

||

44

Alto Sax.

Perc.

E. Gtr.

E. Bass

Tape Smp. Brs

Vla.

Solo

46

Alto Sax.

Perc.

E. Gtr.

E. Bass

Tape Smp. Brs

Vla.

Solo

48

Alto Sax.

Perc.

E. Gtr.

E. Bass

Tape Smp. Brs

Vla.

Solo

50

Alto Sax.

Perc.

E. Gtr.

E. Bass

Tape Smp. Brs

Vla.

Solo

52

Alto Sax.

Perc.

E. Gtr.

E. Bass

Vla.

Solo

53

Alto Sax.

Perc.

E. Gtr.

E. Bass

Tape Smp. Brs

Solo

55

Alto Sax.

Perc.

E. Bass

Tape Smp. Brs

Vla.

Solo

56

Alto Sax.

Perc.

E. Gtr.

E. Bass

Tape Smp. Brs

Vla.

Solo

58

Alto Sax.

Perc.

E. Gtr.

E. Bass

Tape Smp. Brs

Vla.

Solo

60

Alto Sax.

Perc.

E. Gtr.

E. Bass

Tape Smp. Brs

Vla.

Solo

62

Alto Sax.

Perc.

E. Gtr.

E. Bass

Tape Smp. Brs

Vla.

Solo

64

Alto Sax.

Perc.

E. Gtr.

E. Bass

Tape Smp. Brs

Vla.

Solo

||

66

Alto Sax.

Perc.

E. Gtr.

E. Bass

Tape Smp. Brs

Vla.

Solo

68

Alto Sax.

Perc.

E. Gtr.

E. Bass

Tape Smp. Brs

Vla.

Solo

70

Alto Sax.

Perc.

E. Gtr.

E. Bass

Tape Smp. Brs

Vla.

Solo

72

Alto Sax.

Perc.

E. Gtr.

E. Bass

Tape Smp. Brs

Vla.

Solo

74

Alto Sax.

Perc.

J. Gtr.

E. Gtr.

E. Bass

Vla.

Solo

76

Perc.

J. Gtr.

J. Gtr.

E. Gtr.

E. Bass

Vla.

Solo

78

Perc.

J. Gtr.

J. Gtr.

E. Gtr.

E. Bass

Solo

79

Perc.

J. Gtr.

E. Gtr.

E. Bass

Vla.

Solo

81

83

84

Alto Sax.

Perc.

E. Gtr.

E. Bass

Tape Smp. Brs

Vla.

Solo

86

Alto Sax.

Perc.

E. Gtr.

E. Bass

Tape Smp. Brs

Vla.

Solo

88

Alto Sax.

Perc.

E. Gtr.

E. Bass

Tape Smp. Brs

Vla.

Solo

90

Alto Sax.

Perc.

E. Gtr.

E. Bass

Tape Smp. Brs

Vla.

Solo

92

Alto Sax.

Perc.

E. Bass

Tape Smp. Brs

Vla.

Solo

93

Alto Sax.

Perc.

E. Gtr.

E. Bass

Tape Smp. Brs

Vla.

Solo

99

Alto Sax.

Perc.

E. Gtr.

E. Bass

Tape Smp. Brs

Vla.

Solo

101

Alto Sax.

Perc.

E. Gtr.

E. Bass

Tape Smp. Brs

Vla.

Solo

102

Alto Sax.

Perc.

E. Gtr.

E. Bass

Tape Smp. Brs

Vla.

Solo

104

Alto Sax.

Perc.

E. Gtr.

E. Bass

Tape Smp. Brs

Vla.

Solo

106

Alto Sax.

Perc.

J. Gtr.

E. Gtr.

E. Bass

Vla.

Solo

108

Perc.

J. Gtr.

J. Gtr.

E. Gtr.

E. Bass

Solo

110

Perc.

J. Gtr.

J. Gtr.

E. Gtr.

E. Bass

Solo

111

Perc.

E. Gtr.

E. Bass

Lead 1

Vla.

Solo

113

Perc.

E. Gtr.

E. Bass

Tape Smp. Brs

Lead 1

Vla.

Solo

115

Alto Sax.

Perc.

E. Gtr.

E. Bass

Tape Smp. Brs

Vla.

Solo

117

Alto Sax.

Perc.

E. Gtr.

E. Bass

Tape Smp. Brs

Vla.

Solo

119

Alto Sax.

Perc.

E. Gtr.

E. Bass

Tape Smp. Brs

Vla.

Solo

121

Alto Sax.

Perc.

E. Gtr.

E. Bass

Tape Smp. Brs

Vla.

Solo

122

Alto Sax.

Perc.

E. Gtr.

E. Bass

Tape Smp. Brs

Vla.

Solo

124

Alto Sax.

Perc.

E. Gtr.

E. Bass

Tape Smp. Brs

Vla.

Solo

126

Alto Sax.

Perc.

E. Gtr.

E. Bass

Tape Smp. Brs

Vla.

Solo

128

Alto Sax.

Perc.

E. Gtr.

E. Bass

Tape Smp. Brs

Vla.

Solo

130

Alto Sax.

Perc.

E. Gtr.

E. Bass

Tape Smp. Brs

Vla.

Solo

132

Alto Sax.

Perc.

E. Gtr.

E. Bass

Tape Smp. Brs

Vla.

Solo

134

Alto Sax.  
Perc.  
E. Gtr.  
E. Bass  
Vla.  
Solo

136

Alto Sax.  
Perc.  
E. Gtr.  
E. Bass  
Vla.  
Solo

137

Alto Sax.

Perc.

E. Gtr.

E. Bass

Vla.

Solo

139

Alto Sax.

Perc.

E. Gtr.

E. Bass

Vla.

Solo

140

Alto Sax.

Perc.

E. Gtr.

E. Bass

Vla.

Solo

141

Alto Sax.

Perc.

E. Gtr.

E. Bass

Vla.

Solo

143

Alto Sax.  
Perc.  
E. Gtr.  
E. Bass  
Vla.  
Solo

144

Alto Sax.  
Perc.  
E. Gtr.  
E. Bass  
Vla.  
Solo

# T Rex - Get It On Bang A Gong 2

Alto Saxophone

♩ = 121,001892

6

9

11

13

16

18

20

22

26

30

(C)1993 Music Sales Ltd.  
(C)1993 Music Sales Ltd.

V.S.

32

34

36

39

41

43

47

51

53

55

57

60

62

64

66

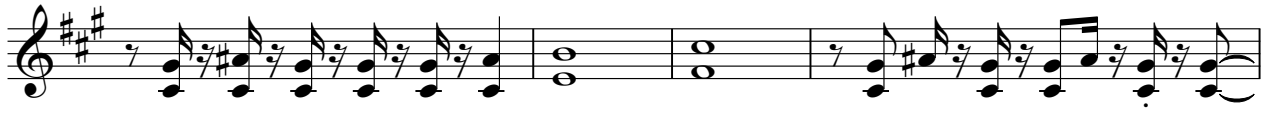

70

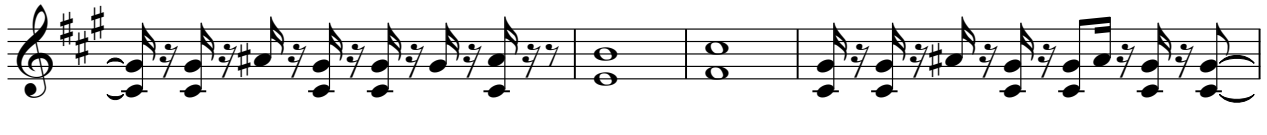

74

8

83

85

87

89

91

93

97

101

104

107

8

118

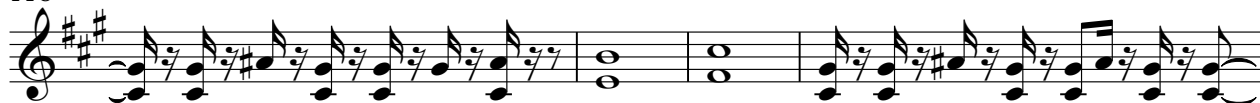

122

126

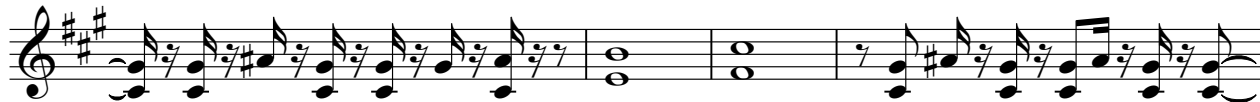

130

134

136

138

140

142

144

# T Rex - Get It On Bang A Gong 2

## Percussion

♩ = 121,001892

2

(C)1993 Music Sales Ltd.  
(C)1993 Music Sales Ltd.

V.S.

Percussion

41

45

48

51

55

59

63

67

70

73

Percussion

78

82

86

90

94

97

100

103

106

110

V.S.

113

116

119

122

125

128

131

134

138

142

2

♩ = 121,001892

2

5

8

67

77

28

107

109

36

(C)1993 Music Sales Ltd.  
(C)1993 Music Sales Ltd.

♩ = 121,001892

**76**

80

**29**

**36**

(C)1993 Music Sales Ltd.  
(C)1993 Music Sales Ltd.

Electric Guitar

T Rex - Get It On Bang A Gong 2

♩ = 121,001892

(C)1993 Music Sales Ltd.  
(C)1993 Music Sales Ltd.

43

48

53

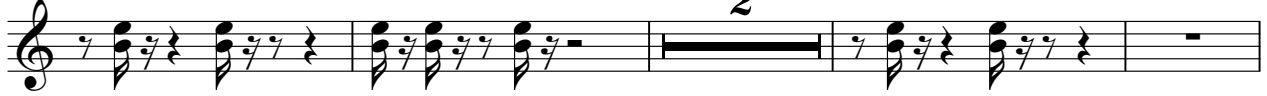

59

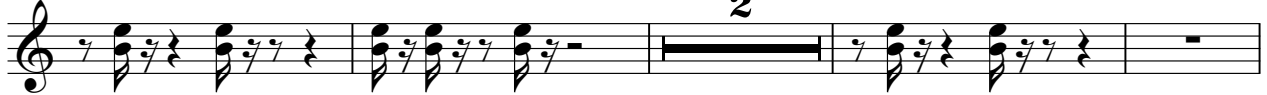

65

70

75

78

82

88

94

100

106

109

112

117

122

128

132

137

V.S.

4

Electric Guitar

140

143

♩ = 121,001892

7

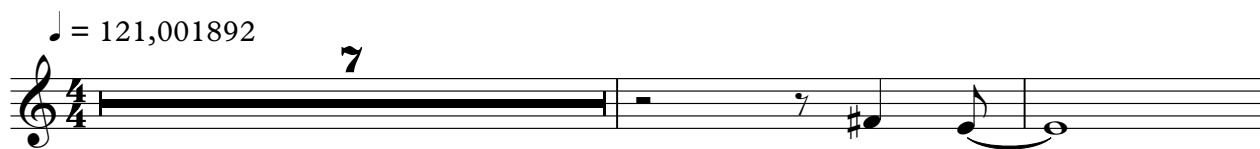

10

135

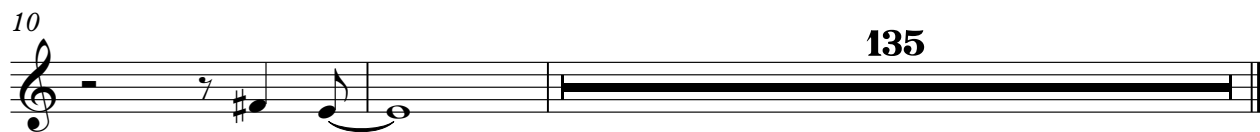

(C)1993 Music Sales Ltd.  
(C)1993 Music Sales Ltd.

Electric Bass

T Rex - Get It On Bang A Gong 2

♩ = 121,001892

(C)1993 Music Sales Ltd.  
(C)1993 Music Sales Ltd.

V.S.

38

41

44

47

50

54

58

61

64

67

70

74

78

82

85

89

92

95

98

102

V.S.

106

110

114

117

120

124

127

130

133

137

141

143

Tape Sampler Keyboard [Brass] T Rex - Get It On Bang A Gong 2

♩ = 121,001892

9

13

17

20

24

27

2

(C)1993 Music Sales Ltd.  
(C)1993 Music Sales Ltd.

32

36

40

44

49

55

58

62

66

71

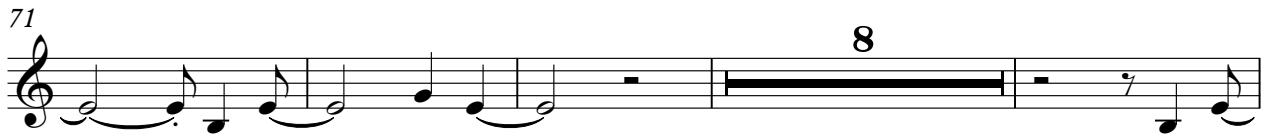

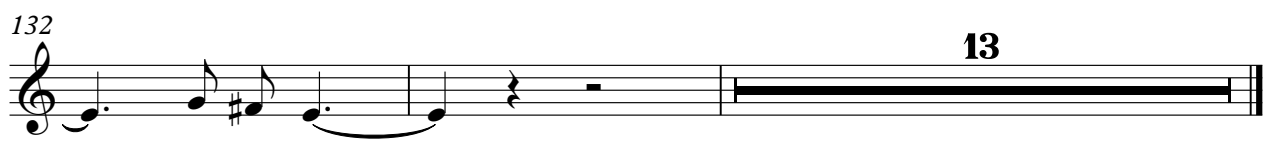
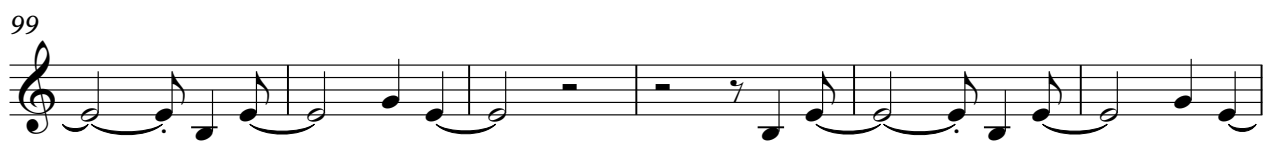

Lead 1 (Square)

T Rex - Get It On Bang A Gong 2

$\text{♩} = 121,001892$

**110**

113

**32**

(C)1993 Music Sales Ltd.  
(C)1993 Music Sales Ltd.

Viola

T Rex - Get It On Bang A Gong 2

♩ = 121,001892

22

30

39

47

57

65

74

84

92

100

4

(C)1993 Music Sales Ltd.  
(C)1993 Music Sales Ltd.

2

Viola

111

120

129

138

2

# T Rex - Get It On Bang A Gong 2

Solo

♩ = 121,001892

4

7

9

12

14

16

18

20

22

25

(C) 1993 Music Sales Ltd.  
(C) 1993 Music Sales Ltd.

V.S.

V.S.

V.S.

135

137

139

141

143

