

T Rex - Jeepster

♩ = 194,005234

Drums

Congas

Tambourin

♩ = 194,005234

Dst Guita

El Bass

Ac Piano

5

8

Drums

Tambourin

Dst Guita

El Bass

Ac Piano

10

Drums

Tambourin

Dst Guita

El Bass

Ac Piano

12

Drums

Tambourin

Dst Guita

El Bass

Ac Piano

14

Drums

Congas

Tambourin

Dst Guita

El Bass

Ac Piano

16

Drums
Congas
Tambourin
Dst Guita
El Bass
Ac Piano

18

Drums
Congas
Tambourin
Dst Guita
El Bass
Ac Piano

20

Drums
Congas
Tambourin
Dst Guita
El Bass
Ac Piano

22

Drums
Congas
Tambourin
Dst Guita
El Bass
Ac Piano

24

Drums
Congas
Tambourin
Dst Guita
El Bass
Ac Piano

27

Drums
Congas
Tambourin
Dst Guita
El Bass
Ac Piano

30

Drums

Congas

Tambourin

Dst Guita

El Bass

Ac Piano

32

Drums

Congas

Tambourin

Dst Guita

El Bass

Ac Piano

34

Drums
Congas
Tambourin
Dst Guita
El Bass
Ac Piano

37

Drums
Congas
Tambourin
Dst Guita
El Bass
Ac Piano

40

Drums

Congas

Tambourin

Dst Guita

El Bass

Ac Piano

42

Drums

Congas

Tambourin

Dst Guita

El Bass

Ac Piano

44

Drums

Congas

Tambourin

Dst Guita

El Bass

Ac Piano

46

Drums

Congas

Tambourin

Dst Guita

El Bass

Ac Piano

48

Drums

Congas

Tambourin

Dst Guita

El Bass

Ac Piano

50

Drums

Congas

Tambourin

Dst Guita

El Bass

Ac Piano

53

Drums
Congas
Tambourin
Dst Guita
El Bass
Ac Piano

56

Drums
Congas
Tambourin
Dst Guita
El Bass
Ac Piano

58

Drums

Congas

Tambourin

Dst Guita

El Bass

Ac Piano

60

Drums

Congas

Tambourin

Dst Guita

El Bass

Ac Piano

63

Drums
Congas
Tambourin
Dst Guita
El Bass
Ac Piano

66

Drums
Congas
Tambourin
Dst Guita
El Bass
Ac Piano

68

Drums

Congas

Tambourin

Dst Guita

El Bass

Ac Piano

70

Drums

Congas

Tambourin

Dst Guita

El Bass

Ac Piano

72

Drums
Congas
Tambourin
Dst Guita
El Bass
Ac Piano

74

Drums
Congas
Tambourin
Dst Guita
El Bass
Ac Piano

76

Drums
Congas
Tambourin
Dst Guita
El Bass
Ac Piano

79

Drums
Congas
Tambourin
Dst Guita
El Bass
Ac Piano

82

Drums

Congas

Tambourin

Dst Guita

El Bass

Ac Piano

84

Drums

Congas

Tambourin

Dst Guita

El Bass

Ac Piano

86

Drums

Congas

Tambourin

Dst Guita

El Bass

Ac Piano

89

Drums

Congas

Tambourin

Dst Guita

El Bass

Ac Piano

92

Drums

Congas

Tambourin

Dst Guita

El Bass

Ac Piano

94

Drums

Tambourin

Dst Guita

El Bass

Ac Piano

96

Drums

Tambourin

Dst Guita

El Bass

Ac Piano

99

Drums

Tambourin

Dst Guita

El Bass

Ac Piano

101

Drums
Congas
Tambourin
Dst Guita
El Bass
Ac Piano

104

Drums
Congas
Tambourin
Dst Guita
El Bass
Ac Piano

107

Drums

Congas

Tambourin

Dst Guita

El Bass

Ac Piano

109

Drums

Congas

Tambourin

Dst Guita

El Bass

Ac Piano

111

Drums
Congas
Tambourin
Dst Guita
El Bass
Ac Piano

113

Drums
Congas
Tambourin
Dst Guita
El Bass
Ac Piano

116

Drums
Congas
Tambourin
Dst Guita
El Bass
Ac Piano

118

Drums
Congas
Tambourin
Dst Guita
El Bass
Ac Piano

121

Drums
Congas
Tambourin
Dst Guita
El Bass
Ac Piano

123

Drums
Congas
Tambourin
Dst Guita
El Bass
Ac Piano

126

Drums
Congas
Tambourin
Dst Guita
El Bass
Ac Piano

129

Drums
Congas
Tambourin
Dst Guita
El Bass
Ac Piano

131

Drums
Congas
Tambourin
Dst Guita
El Bass
Ac Piano

134

Drums
Congas
Tambourin
Dst Guita
El Bass
Ac Piano

136

Drums
Congas
Tambourin
Dst Guita
El Bass
Ac Piano

138

Drums
Congas
Tambourin
Dst Guita
El Bass
Ac Piano

140

Drums
Congas
Tambourin
Dst Guita
El Bass
Ac Piano

143

Drums
Congas
Tambourin
Dst Guita
El Bass
Ac Piano

146

Drums

Congas

Tambourin

Dst Guita

El Bass

Ac Piano

148

Drums

Congas

Tambourin

Dst Guita

El Bass

Ac Piano

150

Drums
Congas
Tambourin
Dst Guita
El Bass
Ac Piano

153

Drums
Congas
Tambourin
Dst Guita
El Bass
Ac Piano

156

Drums
Congas
Tambourin
Dst Guita
El Bass
Ac Piano

159

Drums
Congas
Tambourin
Dst Guita
El Bass
Ac Piano

162

Drums

Congas

Tambourin

Dst Guita

El Bass

Ac Piano

164

Drums

Congas

Tambourin

Dst Guita

El Bass

Ac Piano

166

Drums

Congas

Tambourin

Dst Guita

El Bass

Ac Piano

168

Drums

Congas

Tambourin

Dst Guita

El Bass

Ac Piano

170

Drums
Congas
Tambourin
Dst Guita
El Bass
Ac Piano

173

Drums
Congas
Tambourin
Dst Guita
El Bass
Ac Piano

176

Drums
Congas
Tambourin
Dst Guita
El Bass
Ac Piano

179

Drums
Congas
Tambourin
Dst Guita
El Bass
Ac Piano

182

Drums

Congas

Tambourin

Dst Guita

El Bass

Ac Piano

185

Drums

Congas

Tambourin

Dst Guita

El Bass

Ac Piano

187

Drums

Congas

Tambourin

Dst Guita

El Bass

Ac Piano

190

Drums

Congas

Tambourin

Dst Guita

El Bass

Ac Piano

193

Drums

Congas

Tambourin

Dst Guita

El Bass

Ac Piano

195

Drums

Dst Guita

El Bass

Ac Piano

197

Drums

Congas

Tambourin

Dst Guita

El Bass

Ac Piano

T Rex - Jeepster

Drums

♩ = 194,005234

Drums

2

6

10

14

17

21

25

29

33

37

V.S.

40

6

43

47

51

55

59

63

66

6

69

73

77

81

85

89

92

95

99

103

108

111

V.S.

115

119

123

127

130

133

137

141

145

149

153

156

159

162

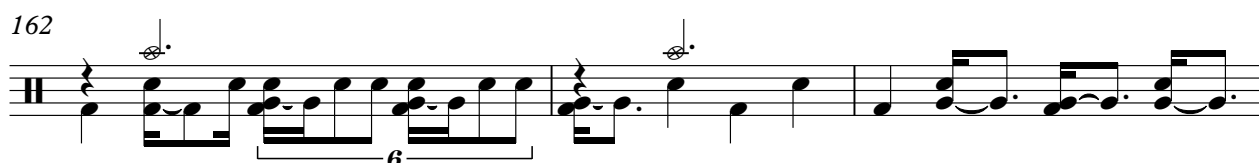

165

169

173

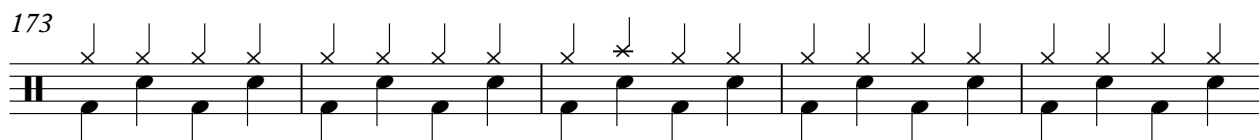

178

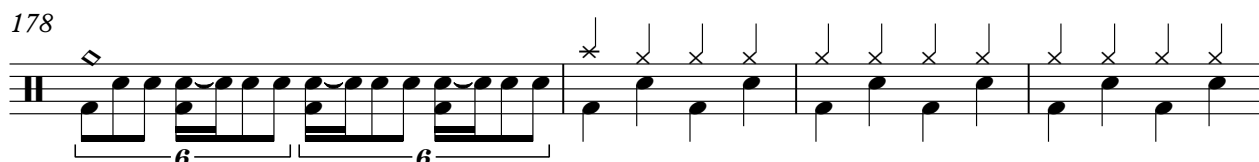

182

186

V.S.

6

Drums

190

195

T Rex - Jeepster

Congas

♩ = 194,005234
Congas

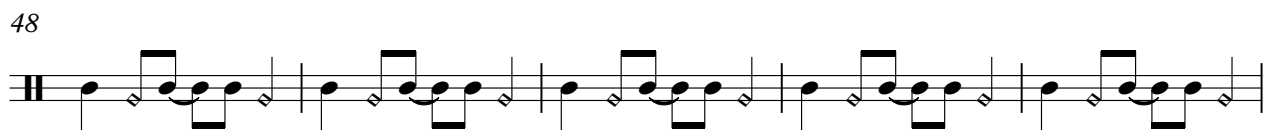

V.S.

Congas

63

68

73

78

83

88

93

105

110

115

120

125

130

135

140

145

150

155

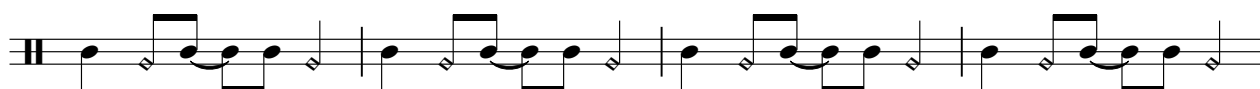

159

164

169

174

179

184

189

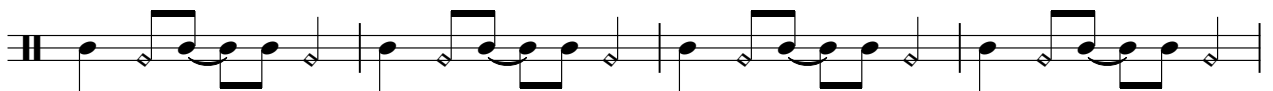

193

Tambourin

T Rex - Jeepster

♩ = 194,005234

Tambourin

2

9

16

23

30

37

44

51

58

65

V.S.

142

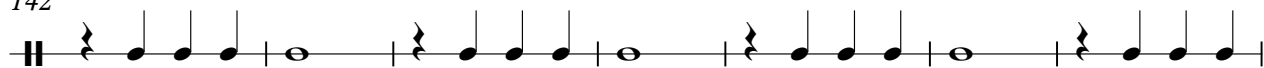

149

156

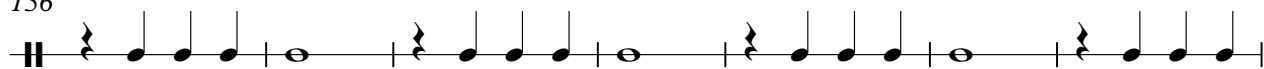

163

170

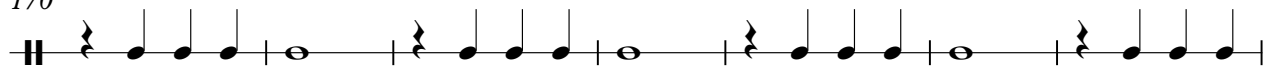

177

184

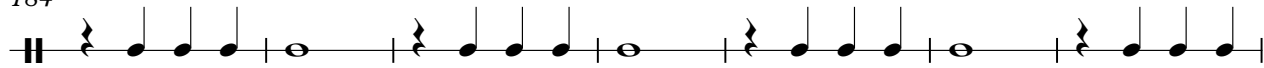

191

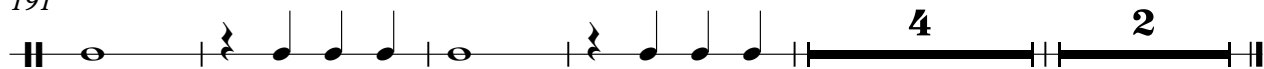

Dst Guita

T Rex - Jeepster

♩ = 194,005234

Dst Guita **6**

11

16

22

30

37

44

50

58

65

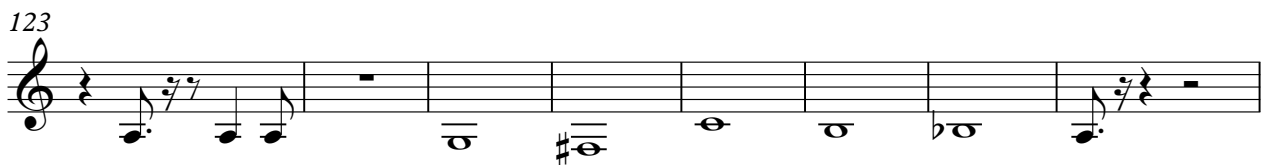
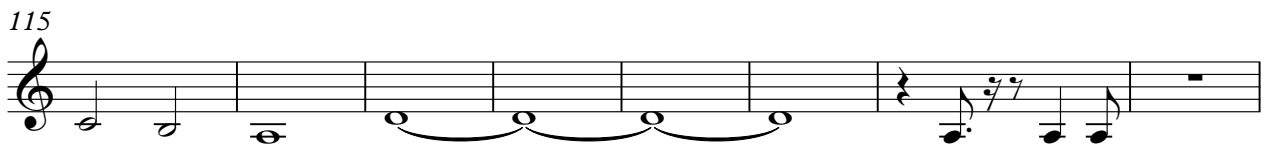
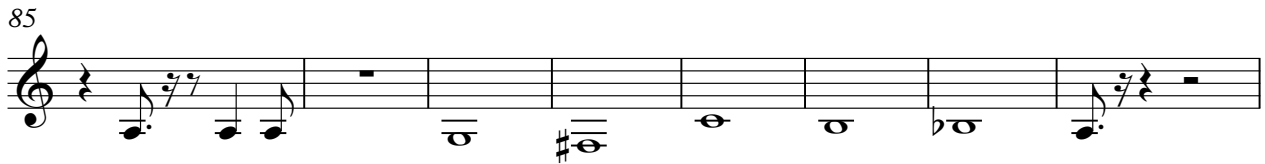
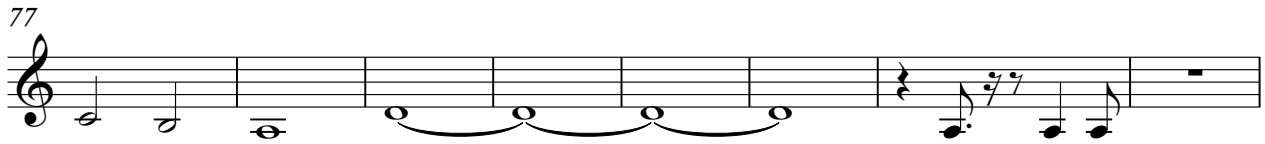

137

144

151

160

166

171

177

185

193

El Bass

T Rex - Jeepster

♩ = 194,005234

El Bass

6

11

16

22

28

34

42

48

54

60

V.S.

68

74

80

86

93

98

104

110

116

122

130

136

142

148

156

164

169

175

181

187

V.S.

4

El Bass

193

197

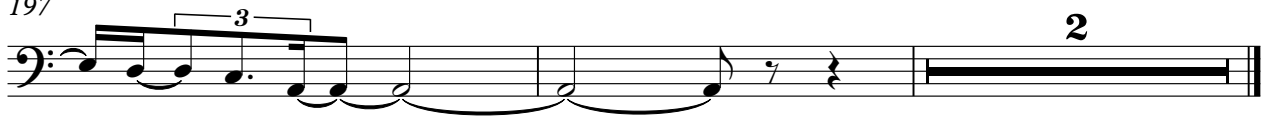

T Rex - Jeepster

Ac Piano

♩ = 194,005234
Ac Piano **6**

6

10

14

19

24

29

34

41

46

103

108

113

118

123

130

135

140

145

148
