

T Spoon - Someone Loves You Honey

♩ = 100,000000

Harmonica

Percussion

Flexatone

Jazz Guitar

Electric Piano

Percussive Organ

Synth Bass

Tape Sampler Keyboard [Brass]

Orchestra Hit

Pad 5 (Bowed)

Solo

♩ = 100,000000

4

6

8

Perc.

J. Gtr.

E. Pno.

Perc. Organ

Tape Smp. Brs

10

Perc.

J. Gtr.

E. Pno.

Perc. Organ

S. Bass

12

Perc.

J. Gtr.

E. Pno.

Perc. Organ

S. Bass

Tape Smp. Brs

14

Harm.

Perc.

Flex.

J. Gtr.

E. Pno.

Perc. Organ

S. Bass

Pad 5

Solo

16

Harm.

Perc.

Flex.

E. Pno.

Perc. Organ

S. Bass

Pad 5

18

Harm.

Perc.

Flex.

E. Pno.

Perc. Organ

S. Bass

Pad 5

20

Harm.

Perc.

Flex.

E. Pno.

Perc. Organ

S. Bass

Pad 5

22

Harm.

Perc.

Flex.

J. Gtr.

E. Pno.

Perc. Organ

S. Bass

Tape Smp. Brs

Orch. Hit

Pad 5

24

Perc.

J. Gtr.

Perc. Organ

S. Bass

Tape Smp. Brs

26

Perc.

J. Gtr.

Perc. Organ

S. Bass

Tape Smp. Brs

Solo

28

Perc.

J. Gtr.

Perc. Organ

S. Bass

Tape Smp. Brs

30

32

34

Perc.

J. Gtr.

E. Pno.

Perc. Organ

S. Bass

Pad 5

36

Perc.

J. Gtr.

E. Pno.

Perc. Organ

S. Bass

Pad 5

38

Perc.

J. Gtr.

E. Pno.

Perc. Organ

S. Bass

Tape Smp. Brs

Orch. Hit

Pad 5

40

Perc.

J. Gtr.

Perc. Organ

S. Bass

Tape Smp. Brs

42

Perc.

J. Gtr.

Perc. Organ

S. Bass

Tape Smp. Brs

Solo

44

Perc.

J. Gtr.

Perc. Organ

S. Bass

Tape Smp. Brs

46

48

50

Perc.

J. Gtr.

E. Pno.

Perc. Organ

S. Bass

Pad 5

52

Perc.

J. Gtr.

E. Pno.

Perc. Organ

S. Bass

Pad 5

54

Harm.

Perc.

Flex.

J. Gtr.

E. Pno.

Perc. Organ

S. Bass

Pad 5

Solo

56

Harm.

Perc.

Flex.

E. Pno.

Perc. Organ

S. Bass

Solo

58

Harm.

Perc.

Flex.

E. Pno.

Perc. Organ

S. Bass

Solo

60

Harm.

Perc.

Flex.

E. Pno.

Perc. Organ

S. Bass

Solo

62

Harm.

Perc.

Flex.

J. Gtr.

E. Pno.

Perc. Organ

S. Bass

Orch. Hit

Solo

64

Perc.

J. Gtr.

S. Bass

66

Perc.

J. Gtr.

S. Bass

68

Perc.

J. Gtr.

S. Bass

70

Perc.

J. Gtr.

E. Pno.

Perc. Organ

S. Bass

Orch. Hit

Pad 5

72

Perc.

J. Gtr.

E. Pno.

Perc. Organ

S. Bass

Pad 5

74

76

78

Perc.

J. Gtr.

E. Pno.

Perc. Organ

S. Bass

Pad 5

Solo

80

Perc.

J. Gtr.

E. Pno.

Perc. Organ

S. Bass

Pad 5

82

84

86

Perc.

J. Gtr.

E. Pno.

Perc. Organ

S. Bass

Orch. Hit

Pad 5

Harmonica

T Spoon - Someone Loves You Honey

♩ = 100,000000

13

17

22

31

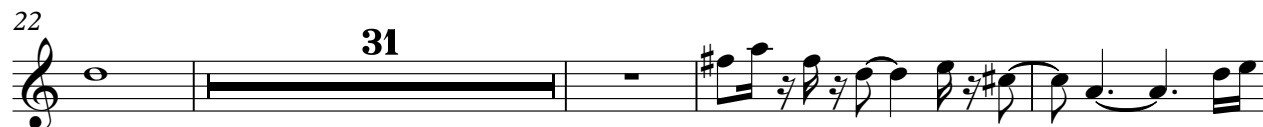

57

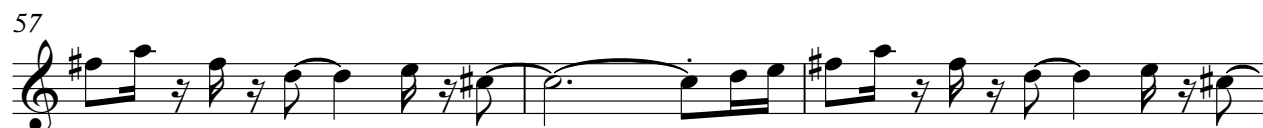

60

24

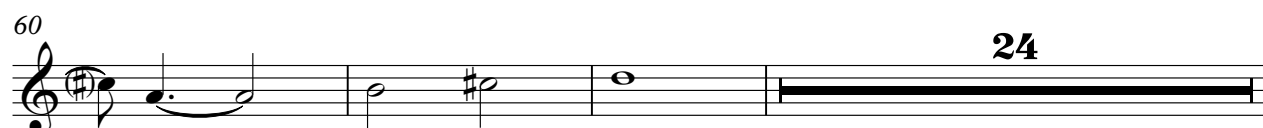

87

2

T Spoon - Someone Loves You Honey

Percussion

♩ = 100,000000

5

7

9

11

13

15

17

19

21

V.S.

23

26

29

32

34

36

38

41

44

47

49

51

53

55

57

59

61

63

65

67

69

71

73

75

77

79

81

83

85

87

Empty musical staff at the bottom of the page.

♩ = 100,000000

13

17

21

31

56

60

24

87

2

♩ = 100,000000

2

6

9

12

8

23

3

27

3

31

36

41

3

45

49

54

65

68

72

77

81

87

T Spoon - Someone Loves You Honey

Electric Piano

♩ = 100,000000

6

9

12

15

18

21

8

31

34

37

8

84

87

T Spoon - Someone Loves You Honey

Percussive Organ

♩ = 100,000000

2

5

7

9

11

13

15

17

19

21

V.S.

Percussive Organ

23

25

27

29

31

33

35

37

39

41

Percussive Organ

43

45

47

49

51

53

55

57

59

61

Percussive Organ

71

73

75

77

79

81

83

85

87

2

T Spoon - Someone Loves You Honey

Synth Bass

♩ = 100,000000

3

6

4

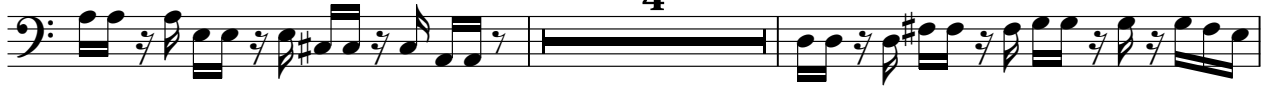

12

14

16

18

20

22

25

28

V.S.

55

57

59

61

63

65

67

69

71

73

V.S.

75

77

79

81

83

85

87

2

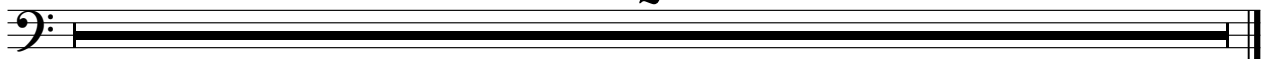

Tape Sampler Keyboard [Brass] T Spoon - Someone Loves You Honey

♩ = 100,000000

3

9 3 10

25

30 8

42

46 40

87 2

Orchestra Hit

T Spoon - Someone Loves You Honey

♩ = 100,000,000

21 15

This block contains the first system of musical notation. It starts with a treble clef and a 4/4 time signature. Above the staff, a tempo marking indicates a quarter note equals 100,000,000. The system is divided into two measures. The first measure is marked with the number 21 and contains a solid black bar. The second measure is marked with the number 15 and contains a solid black bar. Below the staff, there are two bass clefs, each with a whole note symbol.

39

23 7

This block contains the second system of musical notation. It starts with a treble clef. The system is divided into two measures. The first measure is marked with the number 23 and contains a solid black bar. The second measure is marked with the number 7 and contains a solid black bar. Below the staff, there is a bass clef with a whole note symbol.

70

15

This block contains the third system of musical notation. It starts with a treble clef. The system is divided into two measures. The first measure is marked with the number 15 and contains a solid black bar. The second measure is marked with the number 15 and contains a solid black bar. Below the staff, there are two bass clefs, each with a whole note symbol.

87

2

This block contains the fourth system of musical notation. It starts with a treble clef. The system is divided into two measures. The first measure is marked with the number 2 and contains a solid black bar. The second measure is marked with the number 2 and contains a solid black bar. Below the staff, there are two bass clefs, each with a whole note symbol.

Pad 5 (Bowed)

T Spoon - Someone Loves You Honey

♩ = 100,000000

14

21

8

35

8

49

16

71

78

83

87

2

T Spoon - Someone Loves You Honey

Solo

♩ = 100,000000

2

5

7

11

3

14

11

3

30

7

46

57

62

15

8

87

2