

# Taja Sevelle - Take Me For A Ride

♩ = 127,000252

DRUMS

ACOUBASS

4

DRUMS

ACOUBASS

7

DRUMS

ACOUBASS

10

DRUMS

VIBRAPHONE

ACOU BASS

SYNBASS 1

12

DRUMS

VIBRAPHONE

ACOU BASS

SYNBASS 1

14

DRUMS

VIBRAPHONE

ACOU BASS

SYNBASS 1

16

DRUMS

VIBRAPHONE

ACOU BASS

SYNBASS 1

18

MELODY

DRUMS

VIBRAPHONE

ACOU BASS

SYNBASS 1

20

MELODY

DRUMS

VIBRAPHONE

ACOU BASS

22

MELODY

DRUMS

VIBRAPHONE

ACOU BASS

24

MELODY

DRUMS

VIBRAPHONE

ACOU BASS

26

MELODY

DRUMS

VIBRAPHONE

ACOU BASS

SOUNDTRACK

28

MELODY

DRUMS

VIBRAPHONE

ACOU BASS

SOUNDTRACK

30

MELODY

DRUMS

VIBRAPHONE

ACOU BASS

SOUNDTRACK

32

MELODY

DRUMS

VIBRAPHONE

ACOU BASS

SOUNDTRACK

34

MELODY

DRUMS

VIBRAPHONE

ACOU BASS

SYNBASS 1

36

MELODY

DRUMS

VIBRAPHONE

ACOU BASS

SYNBASS 1

38

MELODY

DRUMS

VIBRAPHONE

ACOU BASS

SYNBASS 1

39

MELODY

DRUMS

VIBRAPHONE

ACOU BASS

SYNBASS 1

41

MELODY

DRUMS

VIBRAPHONE

ACOU BASS

SYNBASS 1

43

MELODY

DRUMS

VIBRAPHONE

ACOU BASS

45

MELODY

DRUMS

VIBRAPHONE

ACOU BASS

47

MELODY

DRUMS

VIBRAPHONE

ACOU BASS

49

MELODY

DRUMS

VIBRAPHONE

ACOU BASS

SOUNDTRACK

51

MELODY

DRUMS

VIBRAPHONE

MUTED GTR

ACOU BASS

SOUNDTRACK

53

MELODY

DRUMS

VIBRAPHONE

MUTED GTR

ACOU BASS

SOUNDTRACK

55

MELODY

DRUMS

VIBRAPHONE

MUTED GTR

ACOU BASS

SOUNDTRACK

57

MELODY

DRUMS

VIBRAPHONE

MUTED GTR

ACOU BASS

SYNBASS 1

SOUNDTRACK

59

MELODY

DRUMS

VIBRAPHONE

ACOU BASS

SYNBASS 1

61

MELODY

DRUMS

VIBRAPHONE

ACOU BASS

SYNBASS 1

62

MELODY

DRUMS

VIBRAPHONE

ACOU BASS

SYNBASS 1

63

MELODY

DRUMS

VIBRAPHONE

ACOU BASS

SYNBASS 1

65

MELODY

DRUMS

VIBRAPHONE

ACOU BASS

SYNBASS 1

67

DRUMS

VIBRAPHONE

SITAR

ACOU BASS

69

DRUMS

VIBRAPHONE

SITAR

ACOU BASS

SYNBRASS 1

71

DRUMS

VIBRAPHONE

SITAR

ACOU BASS

73

DRUMS

VIBRAPHONE

SITAR

ACOU BASS

SYNBASS 1

SOUNDTRACK

75

MELODY

DRUMS

VIBRAPHONE

ACOU BASS

SOUNDTRACK

77

MELODY

DRUMS

VIBRAPHONE

ACOU BASS

SOUNDTRACK

79

81

83

MELODY

DRUMS

VIBRAPHONE

MUTED GTR

ACOU BASS

SYNBRASS 1

85

MELODY

DRUMS

VIBRAPHONE

ACOU BASS

SYNBRASS 1

87

MELODY

DRUMS

VIBRAPHONE

ACOU BASS

SYNBASS 1

89

MELODY

DRUMS

VIBRAPHONE

ACOU BASS

SYNBASS 1

91

MELODY

DRUMS

VIBRAPHONE

ACOU BASS

SYNBASS 1

93

MELODY

DRUMS

VIBRAPHONE

ACOU BASS

SYNBASS 1

95

MELODY

DRUMS

VIBRAPHONE

ACOU BASS

SYNBASS 1

96

MELODY

DRUMS

VIBRAPHONE

ACOU BASS

SYNBASS 1

98

MELODY

DRUMS

VIBRAPHONE

ACOU BASS

SYNBASS 1

100

MELODY

DRUMS

VIBRAPHONE

ACOU BASS

SYNBASS 1

# Taja Sevelle - Take Me For A Ride

## MELODY

♩ = 127,000252

18

22

25

29

33

37

40

43

47

50

V.S.

54

58

62

65

75

80

84

87

90

94

MELODY

97

99

# Taja Sevelle - Take Me For A Ride

## DRUMS

♩ = 127,000252

**2**

6

10

14

18

22

26

30

34

38

V.S.

42

46

50

54

58

62

66

70

74

78

DRUMS

82

86

90

94

98

VIBRAPHONE

Taja Sevelle - Take Me For A Ride

♩ = 127,000252

10

13

16

19

23

27

31

34

37

40

V.S.

43

47

51

55

58

61

64

67

71

75

VIBRAPHONE

79

82

85

88

91

93

96

99

MUTED GTR

Taja Sevelle - Take Me For A Ride

♩ = 127,000252

50

53

57

23

82

18

SITAR

Taja Sevelle - Take Me For A Ride

♩ = 127,000252

**67**

70

73

**27**

# Taja Sevelle - Take Me For A Ride

## ACOU BASS

♩ = 127,000252

V.S.

ACOU BASS

40

44

48

52

56

59

63

67

71

75

79

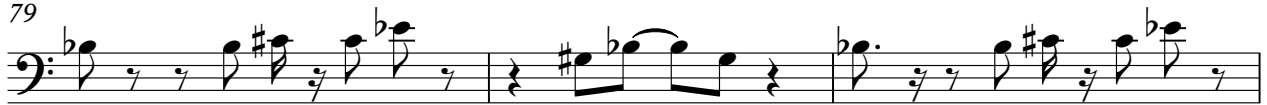

82

85

88

91

94

97

100

SYNBRASS 1

Taja Sevelle - Take Me For A Ride

♩ = 127,000252

9

13

16

19

15

37

42

16

61

64

4

SYNBASS 1

70

3 7

82

87

92

96

99

♪ = 127,000252

**25**

**30**

**16**

**50**

**55**

**16**

**75**

**79**

**20**
