

Take That - A Million Love Songs

♩ = 96,000000 ♩ = 96,000000

VOCALS

tk5

tk12

tk10

tk6

tk2

tk9

tk8

tk7

tk11

tk4

tk15

tk3

tk10: x . x . x x x x x x

tk3: [Complex chordal passage]

8 ♩ = 102,000053

tk5

tk6

tk3

12 ♩ = 100,000000

tk5

tk10

tk6

tk2

tk4

tk15

tk3

15

tk5

tk10

tk2

tk9

tk4

tk15

tk3

19

tk5

tk10

tk6

tk2

tk4

tk15

tk3

21

tk5

tk10

tk2

tk8

tk7

tk4

tk15

tk3

24

tk5

tk10

tk2

tk8

tk7

tk4

tk15

tk3

28

VOCALS

tk5

tk10

tk6

tk2

tk7

tk11

tk4

tk15

tk3

31

VOCALS

tk10

tk2

tk11

tk4

tk3

35

VOCALS

tk10

tk2

tk7

tk11

tk4

tk3

39

VOCALS

tk10

tk2

tk7

tk11

tk4

tk15

tk3

42

VOCALS

tk10

tk6

tk2

tk7

tk11

tk4

tk15

tk3

45

VOCALS

tk12

tk10

tk6

tk2

tk7

tk4

tk3

49

VOCALS

tk10

tk2

tk8

tk7

tk4

tk3

53

VOCALS

tk12

tk10

tk2

tk7

tk4

tk3

57

VOCALS

tk10

tk2

tk8

tk7

tk4

tk15

tk3

61

VOCALS

tk10

tk2

tk7

tk4

tk3

64

VOCALS

tk5

tk10

tk6

tk2

tk7

tk4

tk15

tk3

The musical score consists of the following tracks and their content:

67

tk5

tk10

tk2

tk7

tk4

tk15

tk3

71

VOCALS

tk5

tk10

tk6

tk2

tk7

tk11

tk4

tk15

tk3

74

VOCALS

tk10

tk2

tk7

tk11

tk4

tk15

tk3

78

VOCALS

tk10

tk2

tk7

tk11

tk4

tk15

tk3

82

VOCALS

tk10

tk2

tk7

tk11

tk4

tk15

tk3

86

VOCALS

tk10

tk6

tk2

tk7

tk11

tk4

tk15

tk3

||

89

VOCALS

tk12

tk10

tk6

tk2

tk7

tk4

tk3

93

VOCALS

tk10

tk2

tk8

tk7

tk4

tk3

97

VOCALS

tk12

tk10

tk2

tk7

tk4

tk3

101

VOCALS

tk10

tk2

tk8

tk7

tk4

tk15

tk3

105

VOCALS

tk10

tk2

tk7

tk4

tk3

108

VOCALS

tk5

tk10

tk6

tk2

tk7

tk4

tk15

tk3

111

VOCALS

tk5

tk12

tk10

tk2

tk7

tk4

tk15

tk3

114

VOCALS

tk5

tk12

tk10

tk6

tk2

tk7

tk4

tk3

117

VOCALS

tk10

tk6

tk2

tk8

tk7

tk4

tk15

tk3

122

VOCALS

tk5

tk12

tk10

tk6

tk2

tk7

tk4

tk3

126

tk5

tk12

tk10

tk2

tk8

tk7

tk4

tk3

129

tk5

tk10

tk2

tk8

tk7

tk4

tk3

133

tk5

tk12

tk10

tk2

tk8

tk7

tk4

tk3

137

tk5

tk10

tk2

tk8

tk7

tk4

tk3

140

tk10

tk2

tk8

tk7

tk4

tk3

Take That - A Million Love Songs

VOCALS

♪ = 96,000000 ♩ = 96,000000 ♪ = 102,000053 ♫ = 100,000000

5 **5** **16**

30

35

40

45

51

57

62

7

73

78

83

88

94

100

106

113

119

Take That - A Million Love Songs

tk5

♩ = 96,000000 ♩ = 96,000000 ♩ = 102,000053

2 5

12 ♩ = 100,000000

18

22

26 36

66

72 35

112

115 5

122

127

132

137

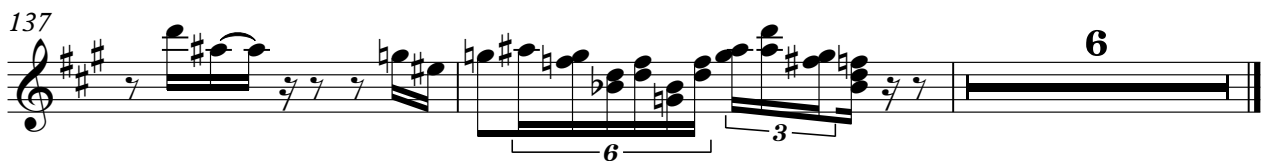

tk12

Take That - A Million Love Songs

♪ = 96,000000 ♪ = 96,000000 ♪ = 102,000053 ♪ = 100,000000

5 5 33

47

6 34

91

6 10

111

8

126

6 10

Take That - A Million Love Songs

tk10

♩ = 96,000000 ♩ = 96,000000 ♩ = 102,000053

2 3 4

13

17

21

25

29

34

39

43

48

V.S.

53

57

61

65

69

73

78

83

87

91

95

99

103

107

111

115

118

122

127

131

135

139

Take That - A Million Love Songs

tk6

2

tk6

108

6

6

6

6

6

6

116

3

4

122

3

22

Take That - A Million Love Songs

tk2

♩ = 96,000000 ♩ = 96,000000 ♩ = 102,000053 ♩ = 100,000000

15

22

29

35

41

47

54

60

67

V.S.

74

80

86

92

99

105

112

118

126

133

138

Take That - A Million Love Songs

tk9

$\text{♩} = 96,000,000$ $\text{♩} = 96,000,000$ $\text{♩} = 102,000,053$ $\text{♩} = 100,000,000$

2 **5** **5** **4**

17

126

Take That - A Million Love Songs

tk8

♩ = 96,000000 ♩ = 96,000000 ♩ = 102,000053 ♩ = 100,000000

2 5 5 8

22 24

50 4

58 33

94 4

102 13

121 6

131 4

138 2 2

Take That - A Million Love Songs

tk7

$\text{♩} = 96,000000 = 96,000000 \quad \text{♩} = 102,000053 \quad \text{♩} = 100,000000$

2 5 5 8

24 8

40

47

58

69

79

88

95

106

V.S.

2

115 tk7

121

132

139

Take That - A Million Love Songs

tk11

♪ = 96,000000 ♪ = 96,000000 ♪ = 102,000053 ♪ = 100,000000

6
8

5 5 15

30

40

28

75

84

56

Take That - A Million Love Songs

tk4

$\text{♩} = 96,000,000 = 96,000,000$ $\text{♩} = 102,000,053$ $\text{♩} = 100,000,000$

2 5 5

18

28

37

47

58

68

78

87

97

V.S.

107

116

127

136

Take That - A Million Love Songs

tk15

♩ = 96,000000 ♩ = 96,000000 ♩ = 102,000053 ♩ = 100,000000

5 4 2 2

16 3

25 12

43 13

61 5

72 4 4

85 13

104 5

113 7 23

Take That - A Million Love Songs

tk3

V.S.

124

130

136

140
