

Take That - Back For Good

0.0"
1.1.00
HitBit

♩ = 78,999969

t10

t9

t11

t6

t2

Original Lyric tune

t4

t5

t7

♩ = 78,999969

t3

t8

t9

t11

t5

t3

6

t10
t9
t11
t2
Original Lyric tune
t5
t3
t8

9

t10
t11
t2
Original Lyric tune
t5
t8

12

t10

t11

t2

Original Lyric tune

t5

t8

14

t10

t11

t2

Original Lyric tune

t5

t3

t8

17

t10

t11

t2

Original Lyric tune

t5

t3

t8

20

t10

t11

t2

Original Lyric tune

t5

t7

t3

t8

22

t10

t11

t2

Original Lyric tune

t4

t5

t3

t8

24

t10

t11

t2

Original Lyric tune

t5

t7

t3

t8

26

Original Lyric tune

28

Original Lyric tune

31

33

35

t10

t11

t12

Original Lyric tune

t13

t14

t15

t16

t17

t18

t19

37

Original Lyric tune

40

Original Lyric tune

42

Original Lyric tune

44

Original Lyric tune

46

Original Lyric tune

48

Original Lyric tune

50

t10

t11

t6

t2

Original Lyric tune

t4

t5

t3

t8

52

t10

t11

t6

t2

Original Lyric tune

t4

t5

t3

t8

54

t10

t11

t6

t2

Original Lyric tune

t4

t5

t3

t8

$\text{♩} = 75,999969$ $\text{♩} = 65,999992$ $\text{♩} = 57,999985$

56

t10

t11

t6

t2

Original Lyric tune

t4

t5

t3

t8

$\text{♩} = 75,999969$ $\text{♩} = 65,999992$ $\text{♩} = 57,999985$
 $\text{♩} = 72,000031$ $\text{♩} = 60,999973$

58

t10

t11

t2

Original Lyric tune

t4

t5

t3

t8

$\text{♩} = 78,999969$

60

t10

t11

t2

Original Lyric tune

t4

t5

t3

t8

62

t10

t11

t2

Original Lyric tune

t4

t5

t3

t8

64

Original Lyric tune

66

Original Lyric tune

68

t10

t11

t2

Original Lyric tune

t4

t5

t3

t8

70

t10

t11

t2

Original Lyric tune

t4

t5

t3

t8

72

Original Lyric tune

74

Original Lyric tune

76

♩ = 72,000031,99992,9997,000011

Original Lyric tune

t10

t9

t11

t2

t5

t3

♩ = 72,000031,99992,9997,000011

♩ = 42,000011

♩ = 72,000031

♩ = 67,999992

♩ = 56,999977

78

♩ = 78,999969

Original Lyric tune

t10

t9

t11

t2

t5

t3

♩ = 78,999969

Take That - Back For Good

t10

♩ = 78,999969

4

9

13

17

20

22

24

26

28

32

V.S.

36

39

41

43

45

47

49

51

53

55

♩ = 75,72,00003,0990029997,107,909988,999969

57

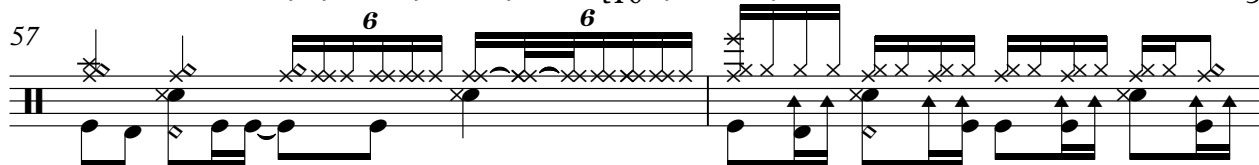

59

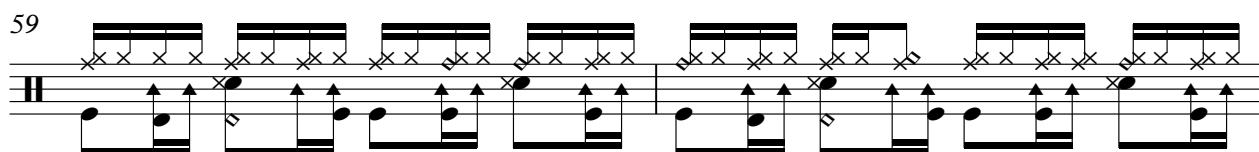

61

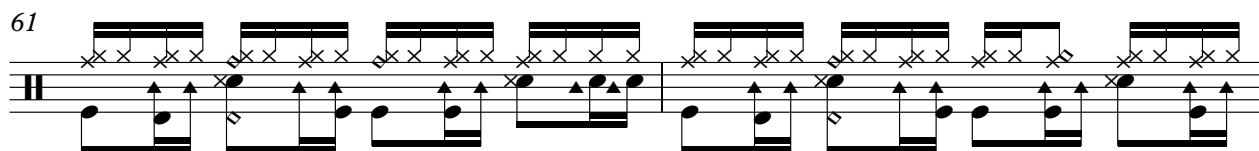

63

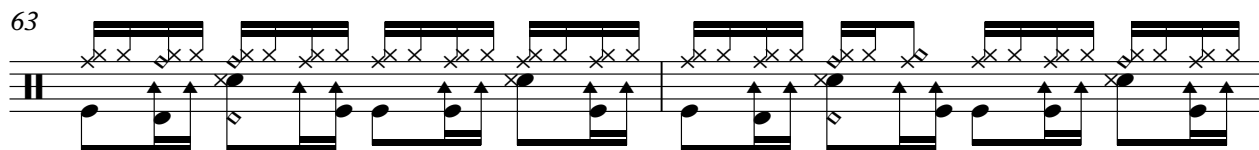

65

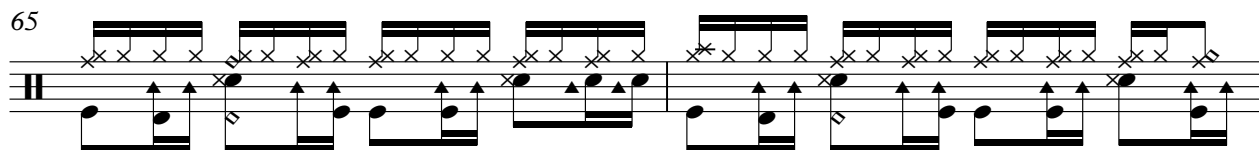

67

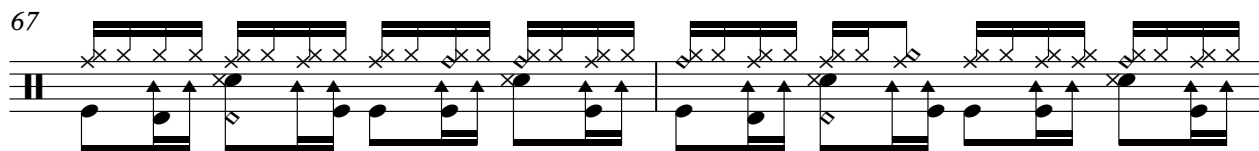

69

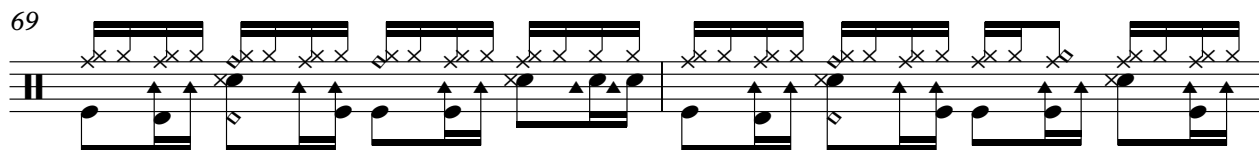

71

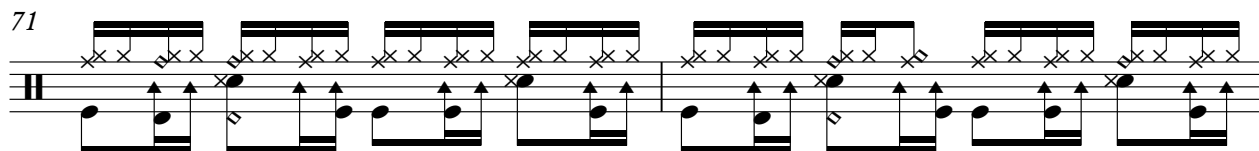

73

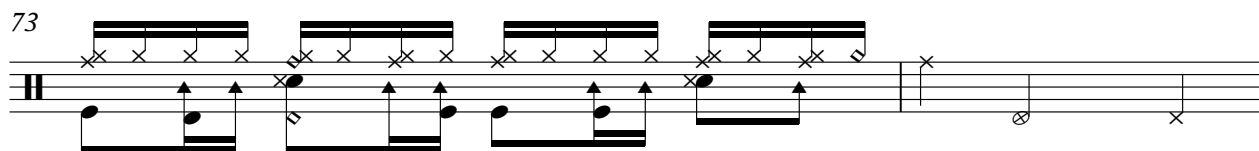

75

♩ = 75,72,00003,0990029997,107,909988,999969

2

Take That - Back For Good

t9

♩ = 78,999969

2

7

50

♩ = 78,999969

16

75

♩ = 78,999969

2

Take That - Back For Good

t11

♩ = 78,999969

2

5

8

12

16

20

22

24

26

29

V.S.

33

37

40

42

44

46

49

53

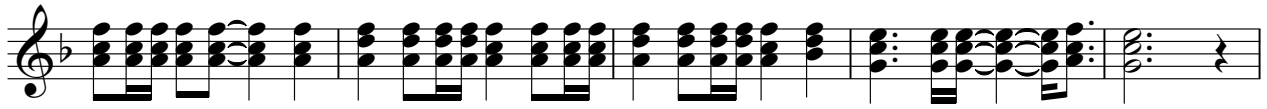

58 ♩ = 78,999969

60

78,999969

62

64

66

68

70

72

74

76

♩ = 72,000067,99990,999977 = 42,8,999969

77

Take That - Back For Good

t6

♩ = 78,999969

47

51

55

♩ = 78,999969

58

♩ = 78,999969

19

♩ = 78,999969

3

Take That - Back For Good

t2

♩ = 78,999969

12

16

21

25

29

34

39

43

47

V.S.

52

57

75, 76, 77, 78, 79, 80, 81, 82, 83, 84, 85, 86, 87, 88, 89, 90, 91, 92, 93, 94, 95, 96, 97, 98, 99, 100, 101, 102, 103, 104, 105, 106, 107, 108, 109, 110, 111, 112, 113, 114, 115, 116, 117, 118, 119, 120, 121, 122, 123, 124, 125, 126, 127, 128, 129, 130, 131, 132, 133, 134, 135, 136, 137, 138, 139, 140, 141, 142, 143, 144, 145, 146, 147, 148, 149, 150, 151, 152, 153, 154, 155, 156, 157, 158, 159, 160, 161, 162, 163, 164, 165, 166, 167, 168, 169

61

65

69

73

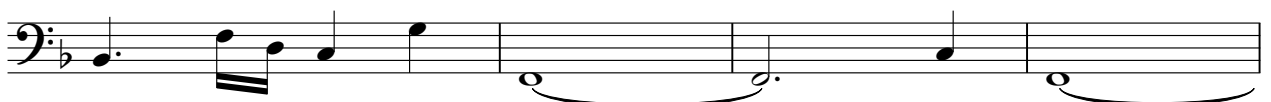

77

72, 67, 66, 65, 64, 63, 62, 61, 60, 59, 58, 57, 56, 55, 54, 53, 52, 51, 50, 49, 48, 47, 46, 45, 44, 43, 42, 41, 40, 39, 38, 37, 36, 35, 34, 33, 32, 31, 30, 29, 28, 27, 26, 25, 24, 23, 22, 21, 20, 19, 18, 17, 16, 15, 14, 13, 12, 11, 10, 9, 8, 7, 6, 5, 4, 3, 2, 1 = 78,999969

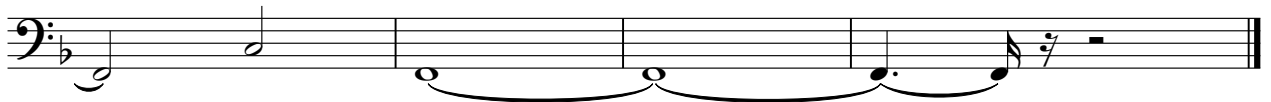

Take That - Back For Good

Original Lyric tune

♩ = 78,999969
7

11

15

18

21

24

27

30

33

36

3

V.S.

2

39

Original Lyric tune

42

45

49

53

57

60

63

66

69

72

Original Lyric tune

3

76

$\text{♩} = 67,999929977$
 $\text{♩} = 72,000031$
 $\text{♩} = 42,000011$ $\text{♩} = 78,999969$

2

Take That - Back For Good

t4

♩ = 78,999969

21

2

26

2

31

35

2

40

44

46

3

2

t4

51

56

61

65

68

71

73

Take That - Back For Good

t5

♩ = 78,999969

2

3

7

13

19

26

32

38

45

51

57

♩ = 78,999969

V.S.

2

t5

63

70

75

7 2 5 0 9 9 7 7 9 9 9 6 9

Take That - Back For Good

t7

♩ = 78,999969

19 **2**

26

10 **19**

57

19 **3**

Take That - Back For Good

t3

♩ = 78,999969

3

8

16

3

22

28

8

3

41

47

♩ = 75,999969
♩ = 60,999973

54

♩ = 57,999969
♩ = 65,999992

3

60

♩ = 72,000031

65

71

V.S.

2

76

7 2 6 5 4 3 2 1 2 3 4 5 6 7 8 9 9 9 9 6 9

Take That - Back For Good

t8

♩ = 78,999969

7

11

15

19

22

25

28

33

36

40

V.S.
