

Take That - How Deep Is Your Love 1

♩ = 100,000000
#TR808 Snr

#TR808 Snr
#TR909 Bdr
#Ride Cmb
#Rimshot
#O.Triangl
#Maracas
#Bell Tre
#Hgh.Bong
#Lw.Bong
#Cabasa
#Shr.Quir
#Lng.Quir
#Handclap
#Tmbourin
#Clsd.Hiht
#Open Hih
#Pdl.Hiha
#Hgh.Conga
#O.Conga
#Lw.Conga
#Cowbell
#Soft.EP.
#FM.Bass
St.Str.Gtr
Vocal-Lin
Syn.String
#Celsl.Pad
#Sine Wave
Nylon Gtr.
#St.Sl.Str
#Wind Chs.

8

#TR808 Sn
#TR909 Bd
#Rimshot
#Maracas
#Cabasa
#Hgh. Cong
#O. Conga
#Lw. Conga
#Cowbell
#FM. Bass
St. Str. Gr
Vocal-Lin

12

#TR808 Sn
#TR909 Bd
#Rimshot
#O. Triang
#Maracas
#Hgh. Bong
#Lw. Bongo
#Cabasa
#Clsd. Hih
#Open Hih
#PdI. Hiha
#Hgh. Cong
#O. Conga
#Lw. Conga
#Cowbell
#FM. Bass
St. Str. Gr
Vocal-Lin

16

#TR808 Sn
#TR909 Bd
#Rimshot
#O.Triang
#Maracas
#Bell Tre
#Hgh.Bong
#Lw.Bongo
#Cabasa
#Tmbourin

#Clsd.Hih
#Open Hih
#Hgh. Cong
#O.Conga
#Lw.Conga
#Cowbell
#FM.Bass
St.Str.Gt
Vocal-Lin
#Wind Chs

21

#TR808 Sn
#TR909 Bd
#Rimshot
#O.Triang
#Maracas
#Hgh.Bong
#Lw.Bongo
#Cabasa
#Shr.Quir
#Lng.Quir
#Handclap
#Tmbourin
#Clsd.Hih
#Open Hih
#Hgh.Cong
#O.Conga
#Lw.Conga
#Cowbell
#Soft.EP.
#FM.Bass
St.Str.Gt
Vocal-Lin

25

#TR808 Sn
#TR909 Bd
#Rimshot
#O.Triang
#Maracas
#Hgh.Bong
#Lw.Bongo
#Cabasa
#Shr.Quir
#Lng.Quir
#Tmbourin
#Clsd.Hih
#Open Hih
#Hgh.Cong
#O.Conga
#Lw.Conga
#Cowbell
#Soft EP.
#FM.Bass
St.Str.Gt
Vocal-Lin

29

(c)1996 All Rights Reserved By Sound Design Software Division Holland

33

#TR808 Sn
#TR909 Bd
#Rimshot
#Maracas
#Cabasa
#Shr. Quir
#Lng. Quir
#Clsd. Hih
#Hgh. Cong
#O. Conga
#Lw. Conga
#Cowbell
#Soft EP.
#FM. Bass
St. Str. Gr
Vocal-Lin
Syn. Strng

37

#TR808 Sn
#TR909 Bd
#Rimshot
#O.Triang
#Maracas
#Hgh.Bong
#Lw.Bongo
#Cabasa
#Shr.Quir
#Lng.Quir
#Clsd.Hih
#Open Hih
#Hgh.Cong
#O.Conga
#Lw.Conga
#Cowbell
#Soft.EP.
#FM.Bass
St.Str.Gt
Vocal-Lin
Syn.Strng

41

#TR808 Sn
#TR909 Bd
#Rimshot
#O.Triang
#Maracas
#Bell Tre
#Hgh.Bong
#Lw.Bongo
#Cabasa
#Shr.Quir
#Lng.Quir
#Tmbourin
#Clsd.Hih
#Open Hih
#Hgh.Cong
#O.Conga
#Lw.Conga
#Cowbell
#Soft EP.
#FM.Bass
St.Str.Gt
Vocal-Lin
Syn.Strng
#Celsl.Pa
#Wind Chs

45

#TR808 Sn
#TR909 Bd
#Rimshot
#O.Triang
#Maracas
#Hgh.Bong
#Lw.Bongo
#Cabasa
#Shr.Quir
#Lng.Quir
#Handclap
#Tmbourin
#Clsd.Hih
#Open Hih
#Hgh.Cong
#O.Conga
#Lw.Conga
#Cowbell
#Soft.EP.
#FM.Bass
St.Str.Gr
Vocal-Lin
Syn.Strng

49

#TR808 Sn
#TR909 Bd
#Rimshot
#O.Triang
#Maracas
#Hgh.Bong
#Lw.Bongo
#Cabasa
#Shr.Quir
#Lng.Quir
#Tmbourin
#Clsd.Hih
#Open Hih
#Hgh.Cong
#O.Conga
#Lw.Conga
#Cowbell
#Soft.EP.
#FM.Bass
St.Str.Gt
Vocal-Lin
Syn.Strng

52

#TR808 Sn
#TR909 Bd
#Rimshot
#O.Triang
#Maracas
#Hgh.Bong
#Lw.Bongo
#Cabasa
#Shr.Quir
#Lng.Quir
#Handclap
#Tmbourin
#Clsd.Hih
#Open Hih
#Hgh.Cong
#O.Conga
#Lw.Conga
#Cowbell
#Soft.EP
#FM.Bass
St.Str.Gt
Vocal-Lin
Syn.Strng
Nylon Gtr

55

59

#TR808 Sn
#TR909 Bd
#Rimshot
#Maracas
#Cabasa
#Shr. Quir
#Lng. Quir
#Clsd. Hih
#Open Hih
#Hgh. Cong
#O. Conga
#Lw. Conga
#Cowbell
#Soft. EP.
#FM. Bass
St. Str. Gr
Vocal-Lin
Syn. Strng
#Celsl. Pa
Nylon Gr

63

#TR808 Sn
#TR909 Bd
#Rimshot
#O.Triang
#Maracas
#Hgh.Bong
#Lw.Bongo
#Cabasa
#Shr.Quir
#Lng.Quir
#Tmbourin
#Clsd.Hih
#Open Hih
#Hgh.Cong
#O.Conga
#Lw.Conga
#Cowbell
#Soft EP
#FM.Bass
St.Str.Gt
Vocal-Lin
Syn.Strng
#Celsl.Pa
#Sine Wav

67

#TR808 Sn
#TR909 Bd
#Rimshot
#O.Triang
#Maracas
#Bell Tre
#Hgh.Bong
#Lw.Bongo
#Cabasa
#Shr.Quir
#Lng.Quir
#Tmbourin
#Clsd.Hih
#Open Hih
#Hgh.Cong
#O.Conga
#Lw.Conga
#Cowbell
#Soft EP
#FM.Bass
St.Str.Gt
Vocal-Lin
Syn.Strng
#Celsl.Pa
#Sine Wav
#Wind Chs

71

#TR808 Sn
#TR909 Bd
#Rimshot
#O.Triang
#Maracas
#Hgh.Bong
#Lw.Bongo
#Cabasa
#Shr.Quir
#Lng.Quir
#Handclap
#Tmbourin
#Clsd.Hih
#Open Hih
#Hgh.Cong
#O.Conga
#Lw.Conga
#Cowbell
#Soft.EP
#FM.Bass
St.Str.Gt
Vocal-Lin
Syn.Strng
#St.Sl.St

75

#TR808 Sn
#TR909 Bd
#Rimshot
#O.Triang
#Maracas
#Hgh.Bong
#Lw.Bongo
#Cabasa
#Shr.Quir
#Lng.Quir
#Tmbourin
#Clsd.Hih
#Open Hih
#Hgh.Cong
#O.Conga
#Lw.Conga
#Cowbell
#Soft.EP.
#FM.Bass
St.Str.Gt
Vocal-Lin
Syn.Strng
#St.Sl.St

78

#TR808 Sn
#TR909 Bd
#Rimshot
#O.Triang
#Maracas
#Hgh.Bong
#Lw.Bongo
#Cabasa
#Shr.Quir
#Lng.Quir
#Handclap
#Tmbourin
#Clsd.Hih
#Open Hih
#Hgh.Cong
#O.Conga
#Lw.Conga
#Cowbell
#Soft.EP.
#FM.Bass
St.Str.Gt
Vocal-Lin
Syn.Strng
Nylon Gtr
#St.Sl.St

81

#TR808 Sn

#TR909 Bd

#Rimshot

#O.Triang

#Maracas

#Hgh.Bong

#Lw.Bongo

#Cabasa

#Shr.Quir

#Lng.Quir

#Tmbourin

#Clsd.Hih

#Open Hih

#Hgh.Cong

#O.Conga

#Lw.Conga

#Cowbell

#Soft EP

#FM.Bass

St.Str.Gt

Vocal-Lin

Syn.Strng

#Celsl.Pa

Nylon Gtr

85

#TR808 Sn
#TR909 Bd
#Rimshot
#O.Triang
#Maracas
#Hgh.Bong
#Lw.Bongo
#Cabasa
#Shr.Quir
#Lng.Quir
#Tmbourin
#Cld.Hih
#Open Hih
#Hgh.Cong
#O.Conga
#Lw.Conga
#Cowbell
#Soft EP
#FM.Bass
St.Str.Gt
Vocal-Lin
Syn.Strng
#Celsl.Pa
Nylon Gtr

88

#TR808 Sn
#TR909 Bd
#Rimshot
#O.Triang
#Maracas
#Hgh.Bong
#Lw.Bongo
#Cabasa
#Shr.Quir
#Lng.Quir
#Tmbourin
#Clsd.Hih
#Open Hih
#Hgh.Cong
#O.Conga
#Lw.Conga
#Cowbell
#Soft EP
#FM.Bass
St.Str.Gt
Syn.Strng
#Celsl.Pa
#Sine Wav
Nylon Gtr

#TR808 Sn

Take That - How Deep Is Your Love 1

♩ = 100,000000 #TR808 Snr

6

12

19

26

32

38

45

51

57

62

2

2

#TR808 Sn

68

75

81

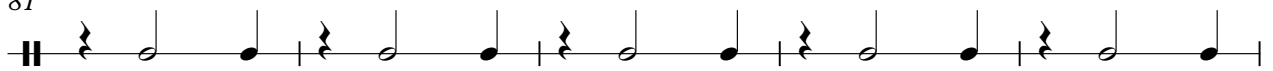

86

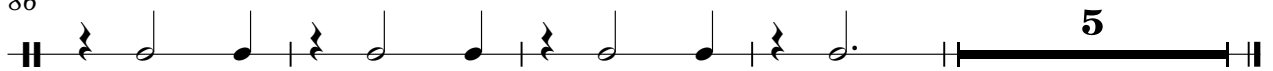

2

#TR909 Bd

68

74

80

85

88

5

#Ride Cmb

Take That - How Deep Is Your Love 1

♩ = 100,000000

54 #Ride Cmb **39**

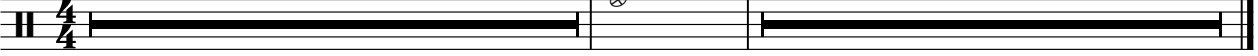

#Rimshot

Take That - How Deep Is Your Love 1

♩ = 100,000000
6 #Rimshot

12

19

26

32

38

45

51

57

62 **2**

2

#Rimshot

68

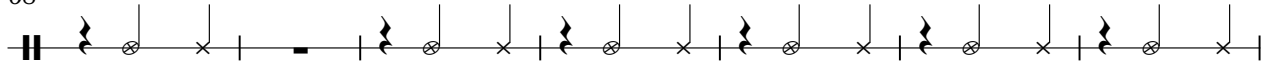

75

81

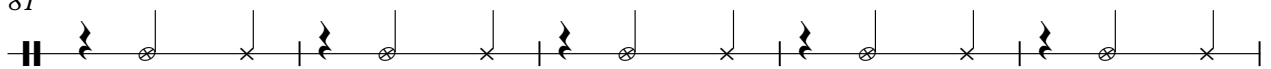

86

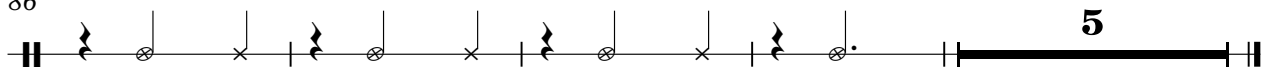

5

#O.Triang

Take That - How Deep Is Your Love 1

♩ = 100,000000

14 #O.Triangl

19

25

30

8

42

48

53

8

64

2

#O.Triang

70

75

80

85

#Maracas

Take That - How Deep Is Your Love 1

♩ = 100,000000
6 #Maracas

10

14

18

23

27

31

35

39

41

45

49

53

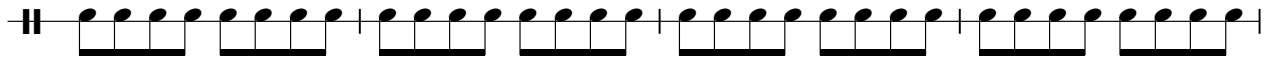

57

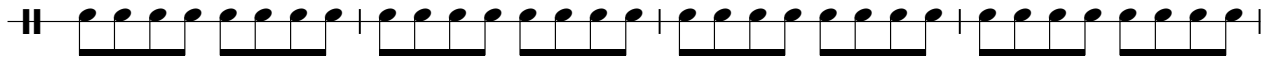

61

65

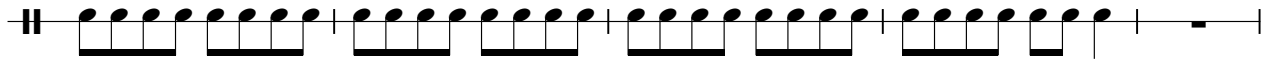

70

74

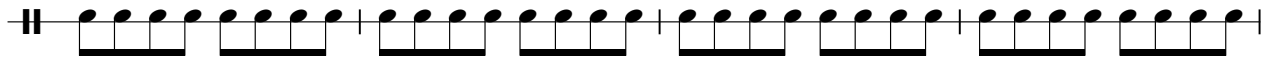

78

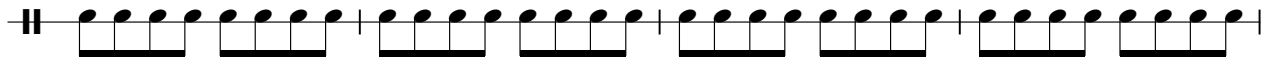

82

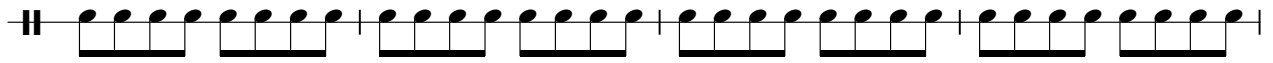

86

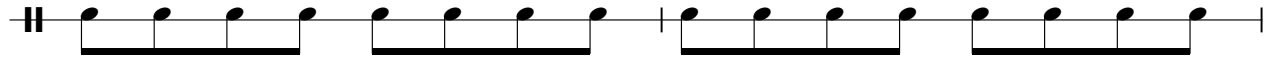

88

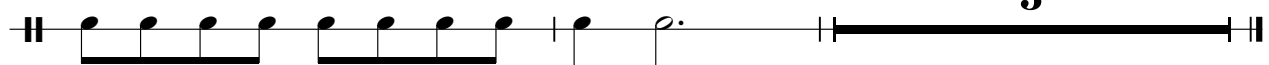

5

#Bell Tre

Take That - How Deep Is Your Love 1

$\text{♩} = 100,000000$

#Bell Tree

19 23

45

24 25

#Hgh.Bong

Take That - How Deep Is Your Love 1

♩ = 100,000000

#Hgh.Bongo

14 3

21

27 8

40 3

48

54 8

66 2 3

73

79

85 5

#Lw.Bongo

Take That - How Deep Is Your Love 1

♩ = 100,000000

#Lw.Bongo

14

3

21

26

31

8

3

45

50

55

8

65

2

2

#Lw.Bongo

70

75

80

85

#Cabasa

Take That - How Deep Is Your Love 1

♩ = 100,000000
6 #Cabasa

10

14

18

23

27

31

35

39

41

45

49

53

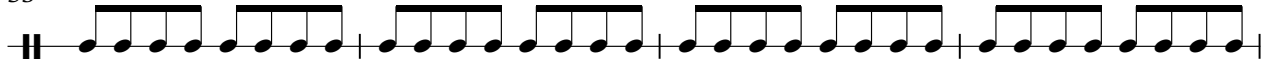

57

61

65

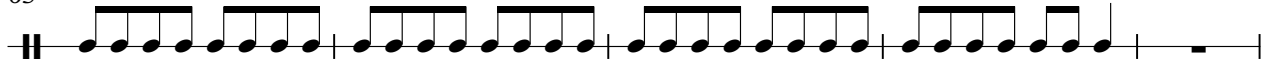

70

74

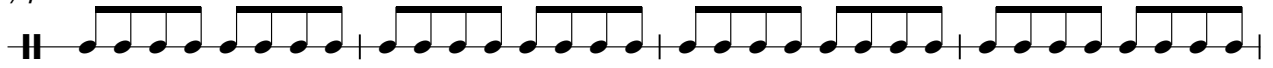

78

82

#Cabasa

3

86

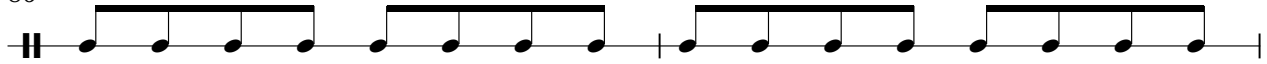

88

♩ = 100,000000
20 #Shr.Quiro

25

30

35

40

2

47

52

57

62

65

69

74

79

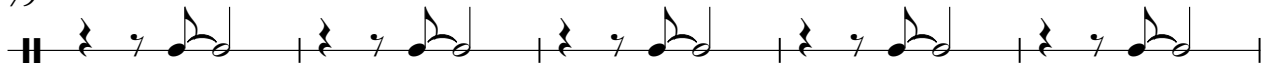

84

87

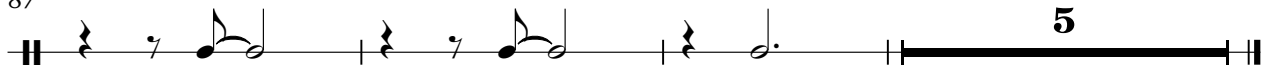

$\text{♩} = 100,000000$
20 #Lng.Quiro

28

37

47

56

65

74

83

#Handclap

Take That - How Deep Is Your Love 1

♩ = 100,000000

21 #Handclaps

31

15

7

55

16

7

79

15

#Tmbourin

Take That - How Deep Is Your Love 1

♩ = 100,000000

19 #Tmbourine

24

30

13

48

54

8 **4**

70

76

82

86

6

#Clsd.Hih

Take That - How Deep Is Your Love 1

♩ = 100,000000

14 #Clsd.Hiht

14

16

18

21

23

25

27

29

31

33

V.S.

V.S.

79

81

83

85

87

89

Take That - How Deep Is Your Love 1

#Open Hih

♩ = 100,000000
13 #Open Hiht

18

23

28 **7**

39

44

49

54

60

64 **2**

2

#Open Hih

68

73

78

83

87

#Pdl.Hiha

Take That - How Deep Is Your Love 1

♩ = 100,000000

13 #Pdl.Hihat **80**

#Hgh.Cong

Take That - How Deep Is Your Love 1

♩ = 100,000000 #Hgh.Conga

6

11

16

3

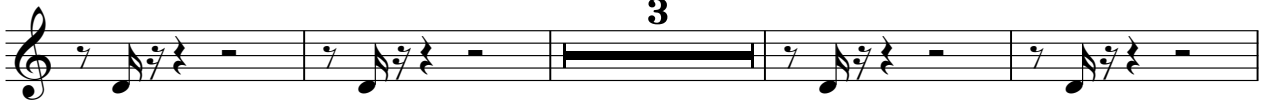

23

28

33

38

3

45

50

55

60

65

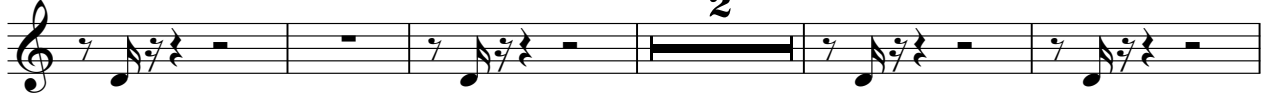

72

77

82

87

Take That - How Deep Is Your Love 1

#O.Conga

♩ = 100,000000 #O.Conga

6

10

14

18

3

24

28

32

36

39

3

45

49

53

57

61

65

71

75

79

83

#O.Conga

87

Take That - How Deep Is Your Love 1

#Lw.Conga

♩ = 100,000000

6 #Lw.Conga

10

14

18 **3**

24

28

32

36

39 **3**

45

49

53

57

61

65

71

75

79

83

87

Take That - How Deep Is Your Love 1

#Cowbell

♩ = 100,000000
6 #Cowbell

9

11

13

15

17 **3**

22

24

26

28

V.S.

#Cowbell

30

32

34

36

38

40

45

47

49

51

53

55

57

59

61

63

65

4

#Cowbell

70

72

74

76

78

80

82

84

86

88

Take That - How Deep Is Your Love 1

#Soft EP.

♩ = 100,000000 #Soft EP.

3

7

14

26

30

2

35

38

43

49

53

2

58

63

68

74

78

81

84

87

89

Take That - How Deep Is Your Love 1

#FM.Bass

♩ = 100,000000
4 #FM.Bass

9
14
19
25
29
33
38
43
49

V.S.

53

57

62

67

73

77

82

87

3

Take That - How Deep Is Your Love 1

St.Str.Gt

♩ = 100,000000

St.Str.Gtr

5

8

11

14

17

21

24

27

29

V.S.

- Measures 31-33: A sequence of chords with a melodic line in the upper voice.
- Measures 37-40: A series of chords with a descending melodic line.
- Measures 44-47: A sequence of chords with a melodic line in the upper voice.
- Measures 54-56: A sequence of chords with a melodic line in the upper voice.

V.S.

4

St.Str.Gt

88

5

Take That - How Deep Is Your Love 1

Vocal-Lin

♩ = 100,000000
5 Vocal-Line

9
13
17
21
25
29
33
37
41

V.S.

45

49

53

62

66

70

74

78

81

Syn.String

Take That - How Deep Is Your Love 1

♩ = 100,000000 **33** Syn.String

36

41

44

48

51

55

62

67

71

75

78

82

87

#Celsl.Pa

Take That - How Deep Is Your Love 1

♩ = 100,000000

42 #Celsl.Pad **13**

58

67 **11**

82 **3** **3**

89 **4**

#Sine Wav

Take That - How Deep Is Your Love 1

♩ = 100,000000

65 #Sine Wave **21**

89

3 **2**

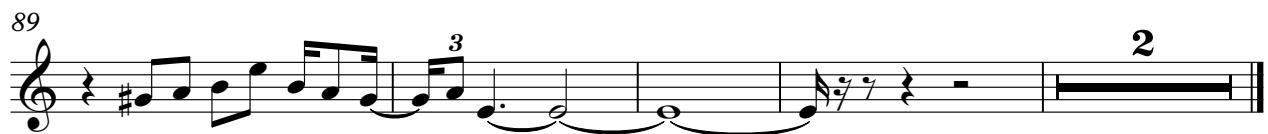

Take That - How Deep Is Your Love 1

♩ = 100,000000
53 Nylon Gtr.

56

59

63 **17**

83

87

89

#St.Sl.St

Take That - How Deep Is Your Love 1

♩ = 100,000000 **72** #St.Sl.Str

76

79 **14**

#Wind Chs

Take That - How Deep Is Your Love 1

♩ = 100,000000

19 #Wind Chs. **23**

45 **22** **25**
