

Take That - It Only Takes A Minute

♩ = 200,000000 ♪ = 125,000000

Alto Saxophone

Alto Saxophone 0339IOTM

Baroque Trumpet

Baroque Trumpet

Percussion

Flexatone

Electric Guitar

Acoustic Bass

Electric Clavichord

Harpsichord

FM Synth

Pad 1 (New Age)

Pad 3 (Polysynth)

FX 5 (Brightness)

♩ = 200,000000 ♪ = 125,000000

Viola

8

Perc.

Flex.

E. Clav.

Hpsd.

11

Perc.

Flex.

E. Clav.

Hpsd.

14

Alto Sax.

Bar. Tpt.

Bar. Tpt.

Perc.

A. Bass

E. Clav.

Hpsd.

Pad 1

FX 5

Vla.

17

Alto Sax.
Alto Sax.
Bar. Tpt.
Perc.
A. Bass
Pad 1
FX 5
Vla.

20

Alto Sax.
Alto Sax.
Bar. Tpt.
Bar. Tpt.
Perc.
A. Bass
Pad 1
FX 5
Vla.

23

26

29

Alto Sax.

Perc.

A. Bass

FM

32

Alto Sax.

Bar. Tpt.

Perc.

A. Bass

FM

FX 5

Vla.

35

Alto Sax. Bar. Tpt. Bar. Tpt. Perc. A. Bass FM FX 5 Vla.

38

Alto Sax. Bar. Tpt. Bar. Tpt. Perc. A. Bass FM Vla.

41

44

Alto Sax.
Alto Sax.
Bar. Tpt.
Bar. Tpt.
Perc.
A. Bass
Pad 1
FX 5
Vla.

47

Alto Sax.
Alto Sax.
Bar. Tpt.
Bar. Tpt.
Perc.
A. Bass
Pad 1
FX 5
Vla.

50

Alto Sax.
Alto Sax.
Bar. Tpt.
Perc.
A. Bass
E. Clav.
Hpsd.
Pad 1
Pad 3
FX 5
Vla.

53

Alto Sax.
Perc.
A. Bass
E. Clav.
Hpsd.
Pad 3
Vla.

56

Alto Sax.

Perc.

A. Bass

FM

59

Alto Sax.

Perc.

A. Bass

FM

FX 5

62

Alto Sax.

Bar. Tpt.

Bar. Tpt.

Perc.

A. Bass

FM

FX 5

Vla.

65

Alto Sax.

Bar. Tpt.

Bar. Tpt.

Perc.

A. Bass

FM

Vla.

68

Alto Sax.

Alto Sax.

Bar. Tpt.

Bar. Tpt.

Perc.

A. Bass

FM

FX 5

Vla.

71

Alto Sax.
Alto Sax.
Bar. Tpt.
Bar. Tpt.
Perc.
A. Bass
Pad 1
FX 5
Vla.

74

Alto Sax.
Alto Sax.
Bar. Tpt.
Bar. Tpt.
Perc.
A. Bass
Pad 1
FX 5
Vla.

77

Alto Sax.
Alto Sax.
Bar. Tpt.
Perc.
A. Bass
Pad 1
FX 5
Vla.

80

Alto Sax.
Alto Sax.
Bar. Tpt.
Bar. Tpt.
Perc.
A. Bass
Pad 1
FX 5
Vla.

83

Alto Sax.
Alto Sax.
Bar. Tpt.
Bar. Tpt.
Perc.
A. Bass
Pad 1
FX 5
Vla.

86

Alto Sax.
Alto Sax.
Bar. Tpt.
Perc.
A. Bass
E. Clav.
Hpsd.
Pad 1
FX 5
Vla.

89 Perc. A. Bass E. Clav. Hpsd. Pad 3 FX 5

92 Perc. Flex. E. Gtr. A. Bass E. Clav. Hpsd. Pad 3 FX 5

95

98

101

Alto Sax.
Alto Sax.
Bar. Tpt.
Perc.
A. Bass
Pad 1
FX 5
Vla.

104

Alto Sax.
Alto Sax.
Bar. Tpt.
Bar. Tpt.
Perc.
A. Bass
Pad 1
FX 5
Vla.

107

Alto Sax.
Alto Sax.
Bar. Tpt.
Bar. Tpt.
Perc.
A. Bass
Pad 1
FX 5
Vla.

110

Alto Sax.
Alto Sax.
Bar. Tpt.
Bar. Tpt.
Perc.
A. Bass
Pad 1
FX 5
Vla.

113

Alto Sax.
Alto Sax.
Bar. Tpt.
Perc.
A. Bass
Pad 1
FX 5
Vla.

116

Alto Sax.
Alto Sax.
Bar. Tpt.
Bar. Tpt.
Perc.
A. Bass
Pad 1
FX 5
Vla.

119

Alto Sax.
Alto Sax.
Bar. Tpt.
Bar. Tpt.
Perc.
A. Bass
Pad 1
FX 5
Vla.

122

Alto Sax.
Alto Sax.
Bar. Tpt.
Perc.
A. Bass
E. Clav.
Hpsd.
Pad 1
FX 5
Vla.

125

Alto Sax.

Bar. Tpt.

Perc.

A. Bass

E. Clav.

Hpsd.

FM

Vla.

Take That - It Only Takes A Minute

Alto Saxophone

♩ = 200,000000 ♩ = 125,000000

7 10 2

23 18 2 2

49 18 2

74 2 2 2

85 11 2

103 2 2 2

114 2 2

122 3

Take That - It Only Takes A Minute

Alto Saxophone

♩ = 200,000000 ♩ = 125,000000
0339IOTM

2

6

7

17

22

4

30

35

40

45

48

4

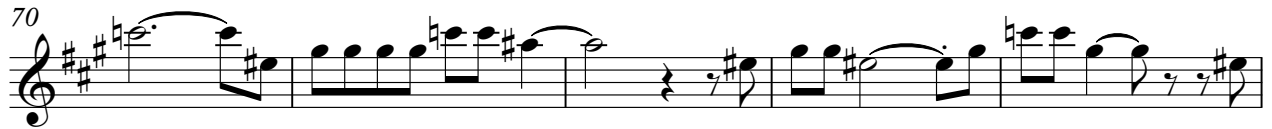
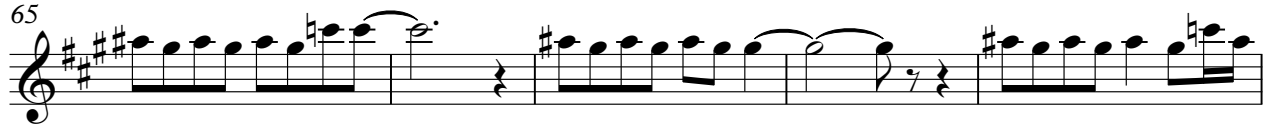
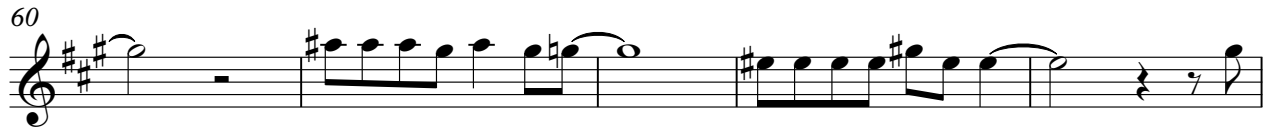

Alto Saxophone

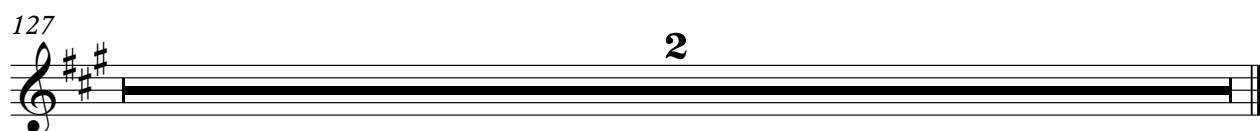

Take That - It Only Takes A Minute

Baroque Trumpet

♩ = 200,000000 ♩ = 125,000000

2

7 8

18

22 11

36

41

45

49 11

62

66

70

74

78

82

86

100

104

108

112

116

120

126

Baroque Trumpet

Take That - It Only Takes A Minute

♩ = 200,000000 ♩ = 125,000000

2

Baroque Trumpet

112

117

127

Take That - It Only Takes A Minute

Percussion

♩ = 200,000000 ♩ = 125,000000
2

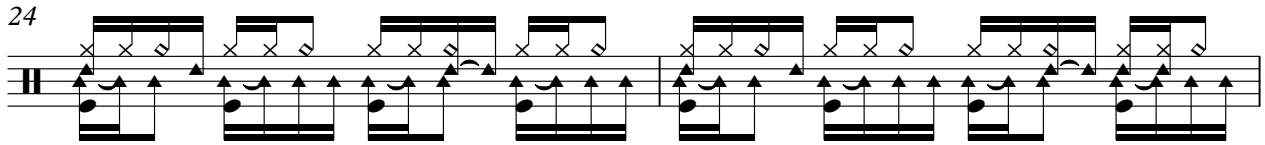
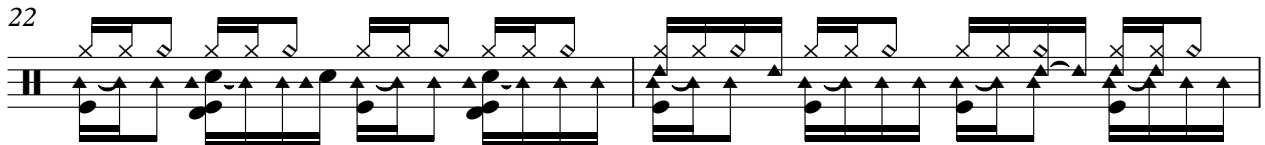
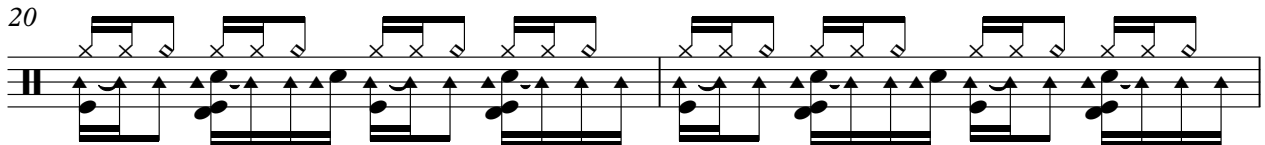
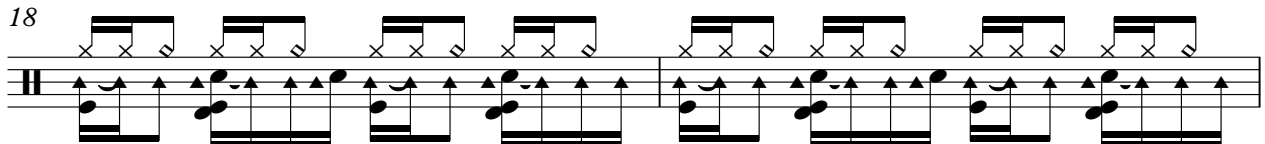
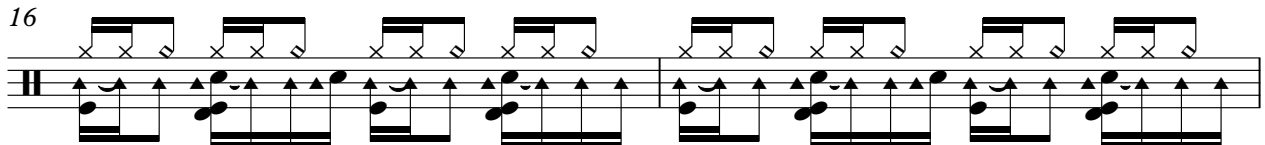
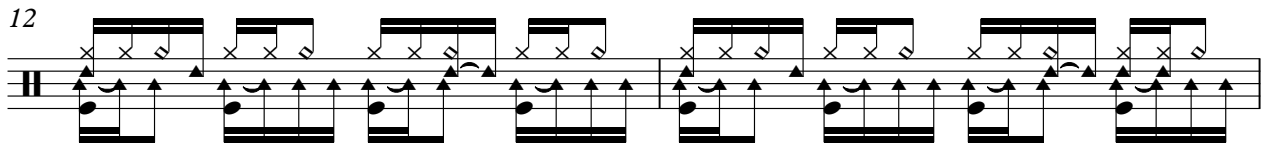
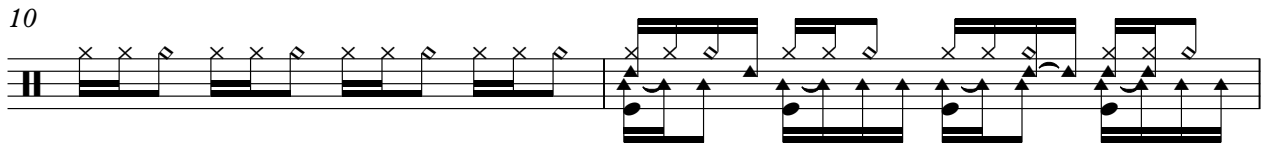
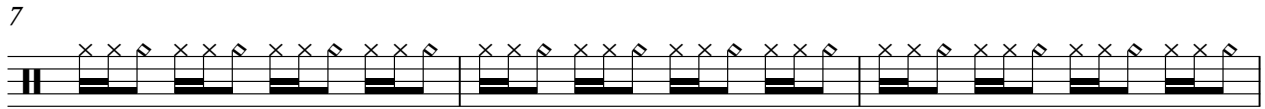
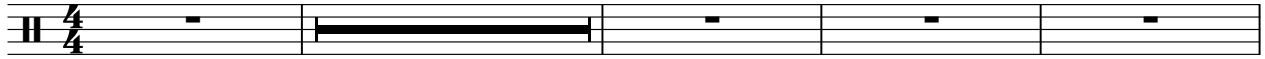

V.S.

26

28

30

32

34

36

38

40

42

44

46

48

50

52

54

56

58

60

62

64

V.S.

Percussion

66

68

70

72

74

76

78

80

82

84

86

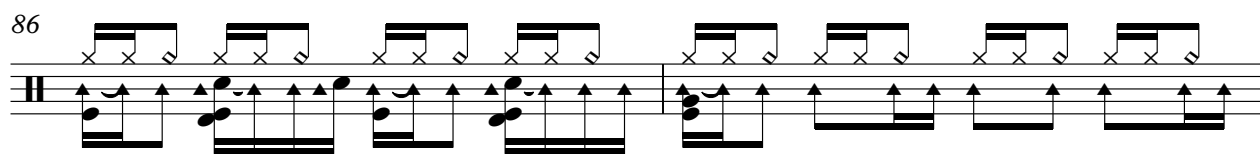

88

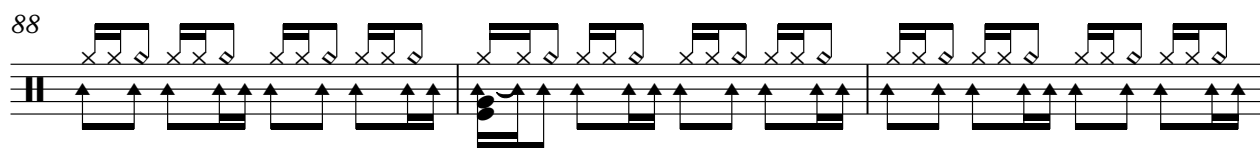

91

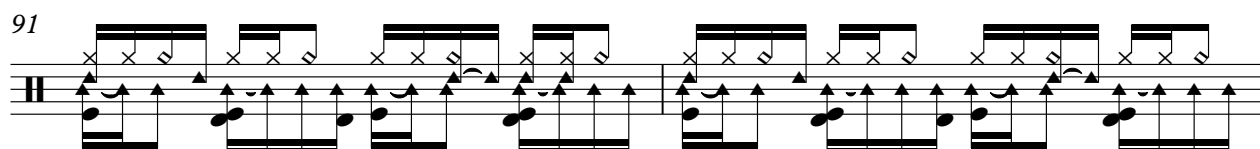

93

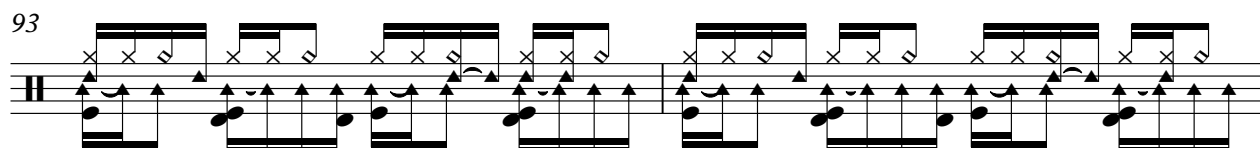

95

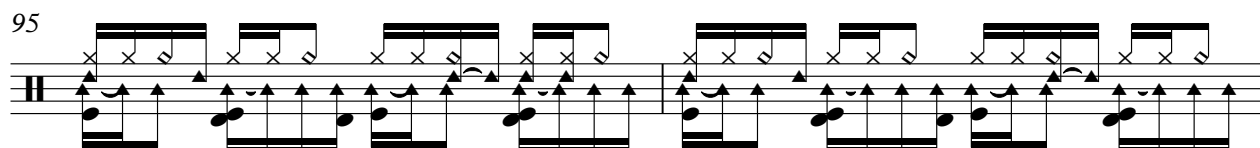

97

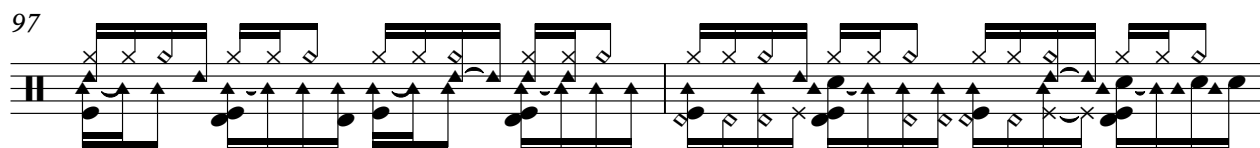

99

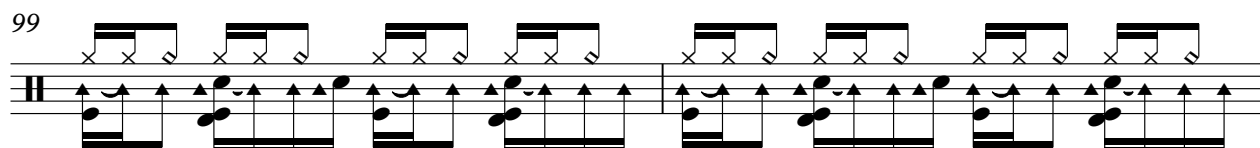

101

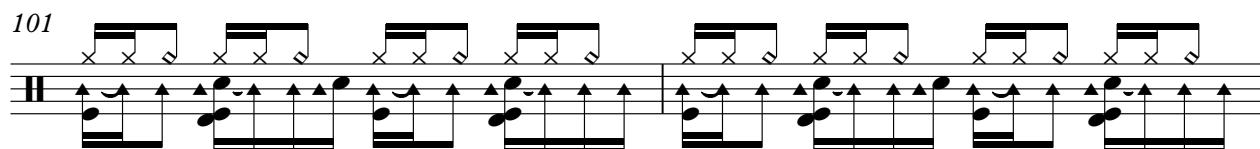

103

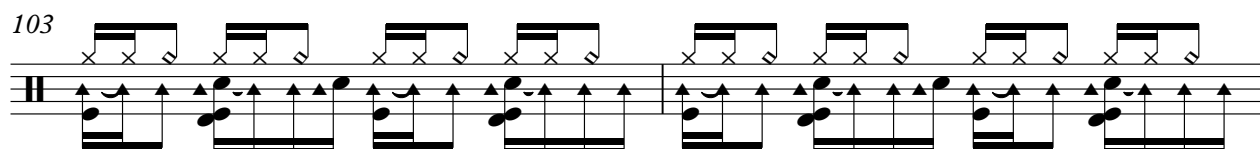

105

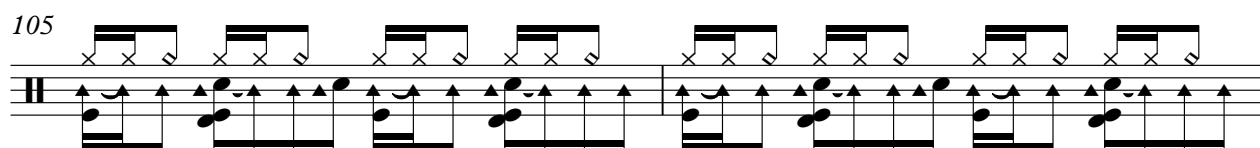

V.S.

127

Flexatone

Take That - It Only Takes A Minute

♩ = 200,000000 ♩ = 125,000000

2

7

3 12

24

68

94

31

127

2

♩ = 200,000000 ♩ = 125,000000

2

7

85

94

2 29

127

2

Take That - It Only Takes A Minute

Acoustic Bass

♩ = 200,000000 ♪ = 125,000000
2

V.S.

50

54

58

62

66

70

74

78

82

86

93

97

101

105

109

113

117

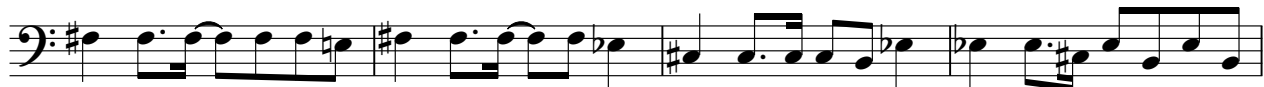

121

125

Electric Clavichord

Take That - It Only Takes A Minute

♩ = 200,000000 ♩ = 125,000000

2

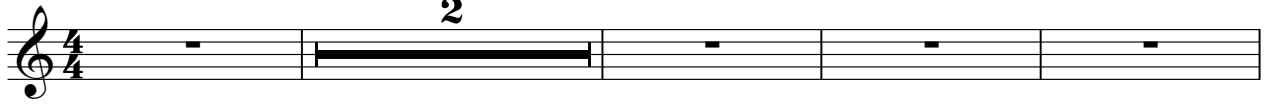

7

10

13

8

23

26

24

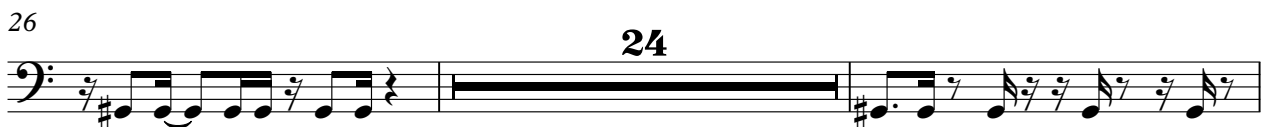

52

54

32

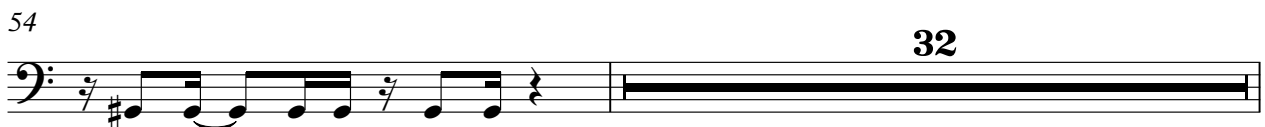

87

90

93

96

123

125

127

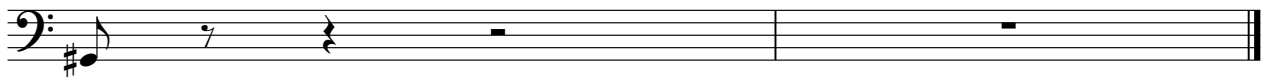

Harpsichord

Take That - It Only Takes A Minute

♩ = 200,000000 ♩ = 125,000000

2

7

9

11

13

15

8

25

26

24

51

53

55

88

90

92

94

96

98

124

126

FM Synth

Take That - It Only Takes A Minute

♪ = 200,000000 ♩ = 125,000000

64

70

126

Pad 1 (New Age)

Take That - It Only Takes A Minute

♩ = 200,000000 ♩ = 125,000000

2

7 8

20 20

44 20

51 20

75 12

81 12

85 12

2

Pad 1 (New Age)

99

105

112

118

127

Pad 3 (Polysynth)

Take That - It Only Takes A Minute

♪ = 200,000000 ♪ = 125,000000

2

7

16 24

51

36

93

28

127

2

♩ = 200,000000 ♩ = 125,000000

2

6 7

17

21 10

35 5

44

48 10

61 5

70

75

79

83

87

4

95

99

103

107

111

FX 5 (Brightness)

115

119

122

Viola

Take That - It Only Takes A Minute

♩ = 200,000000 ♩ = 125,000000

2

7 8

19

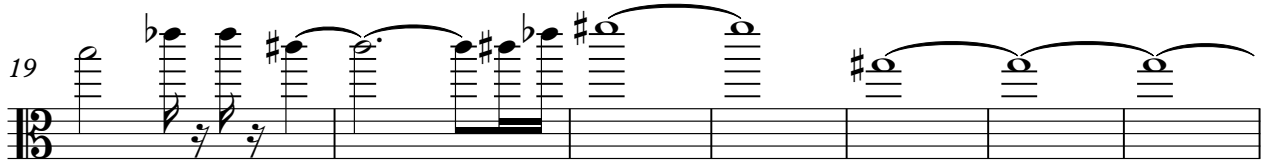

26 7

38

44

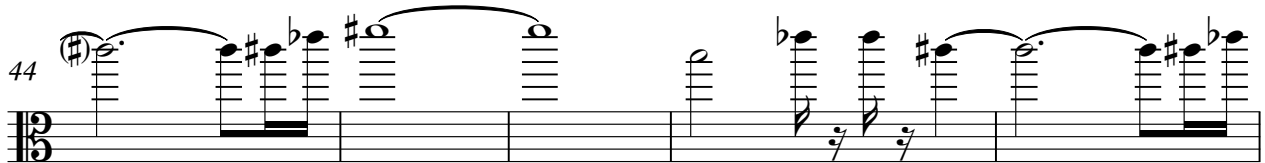

49 7

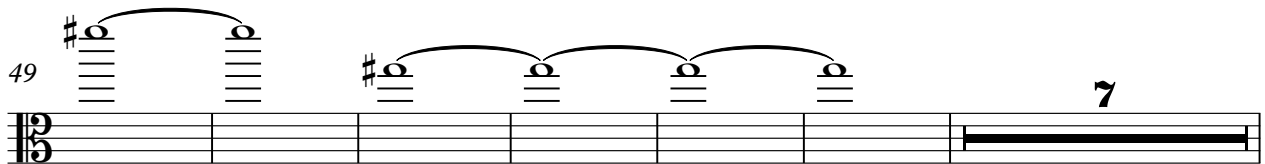

62

69

74

80

86

100

106

112

118

123

Viola

127
