

# Talk Of The Town - The Kwek Kwek Song

♩ = 142,001755

MELODY

DRUMS

BANJO

FRETLESS

ORGAN 1

♩ = 142,001755

DRUMS

A.PIANO 2

5

MELODY

DRUMS

A.PIANO 2

7

MELODY

DRUMS

BANJO

FRETLESS

A.PIANO 2

9

MELODY

DRUMS

BANJO

FRETLESS

A.PIANO 2

11

MELODY

DRUMS

BANJO

FRETLESS

A.PIANO 2

13

MELODY

DRUMS

BANJO

FRETLESS

A.PIANO 2

15

MELODY

DRUMS

BANJO

FRETLESS

A.PIANO 2

16

MELODY

DRUMS

BANJO

FRETLESS

A.PIANO 2

18

MELODY

DRUMS

BANJO

FRETLESS

A.PIANO 2

20

MELODY

DRUMS

BANJO

FRETLESS

A.PIANO 2

22

MELODY

DRUMS

BANJO

FRETLESS

A.PIANO 2

24

MELODY

DRUMS

BANJO

FRETLESS

A.PIANO 2

25

MELODY

DRUMS

BANJO

FRETLESS

A.PIANO 2

26

MELODY

DRUMS

BANJO

FRETLESS

A.PIANO 2

27

MELODY

DRUMS

BANJO

FRETLESS

A.PIANO 2

28

MELODY

DRUMS

BANJO

FRETLESS

A.PIANO 2

29

MELODY

DRUMS

BANJO

FRETLESS

A.PIANO 2

30

MELODY

DRUMS

BANJO

FRETLESS

A.PIANO 2

31

MELODY

DRUMS

BANJO

FRETLESS

A.PIANO 2

MELODY: Treble clef, key signature of one sharp (F#). Measure 31: G4 quarter note, then a whole rest. Measure 32: G4 quarter note, A4 quarter note, B4 quarter note, C5 quarter note, D5 quarter note, E5 quarter note, F#5 quarter note, G5 quarter note. Measure 33: G5 quarter note, F#5 quarter note, E5 quarter note, D5 quarter note, C5 quarter note, B4 quarter note, A4 quarter note, G4 quarter note. Measure 34: G4 quarter note, F#4 quarter note, E4 quarter note, D4 quarter note, C4 quarter note, B3 quarter note, A3 quarter note, G3 quarter note.

DRUMS: Measure 31: Snare drum (x), bass drum (x), snare drum (x), bass drum (x). Measure 32: Snare drum (x), bass drum (x), snare drum (x), bass drum (x). Measure 33: Snare drum (x), bass drum (x), snare drum (x), bass drum (x). Measure 34: Snare drum (x), bass drum (x), snare drum (x), bass drum (x).

BANJO: Measure 31: 7 fret, 7 fret, 7 fret, 7 fret. Measure 32: 9 fret, 7 fret, 7 fret, 7 fret. Measure 33: 9 fret, 7 fret, 7 fret, 7 fret. Measure 34: 9 fret, 7 fret, 7 fret, 7 fret.

FRETLESS: Measure 31: G2 quarter note, then a whole rest. Measure 32: G2 quarter note, A2 quarter note, B2 quarter note, C3 quarter note, D3 quarter note, E3 quarter note, F#3 quarter note, G3 quarter note. Measure 33: G3 quarter note, F#3 quarter note, E3 quarter note, D3 quarter note, C3 quarter note, B2 quarter note, A2 quarter note, G2 quarter note. Measure 34: G2 quarter note, F#2 quarter note, E2 quarter note, D2 quarter note, C2 quarter note, B1 quarter note, A1 quarter note, G1 quarter note.

A.PIANO 2: Measure 31: G4 quarter note, then a whole rest. Measure 32: G4 quarter note, A4 quarter note, B4 quarter note, C5 quarter note, D5 quarter note, E5 quarter note, F#5 quarter note, G5 quarter note. Measure 33: G5 quarter note, F#5 quarter note, E5 quarter note, D5 quarter note, C5 quarter note, B4 quarter note, A4 quarter note, G4 quarter note. Measure 34: G4 quarter note, F#4 quarter note, E4 quarter note, D4 quarter note, C4 quarter note, B3 quarter note, A3 quarter note, G3 quarter note.

32

MELODY

DRUMS

BANJO

FRETLESS

A.PIANO 2

MELODY: Treble clef, key signature of one sharp (F#). Measure 32: G4 quarter note, then a whole rest. Measure 33: G4 quarter note, A4 quarter note, B4 quarter note, C5 quarter note, D5 quarter note, E5 quarter note, F#5 quarter note, G5 quarter note. Measure 34: G5 quarter note, F#5 quarter note, E5 quarter note, D5 quarter note, C5 quarter note, B4 quarter note, A4 quarter note, G4 quarter note. Measure 35: G4 quarter note, F#4 quarter note, E4 quarter note, D4 quarter note, C4 quarter note, B3 quarter note, A3 quarter note, G3 quarter note.

DRUMS: Measure 32: Snare drum (x), bass drum (x), snare drum (x), bass drum (x). Measure 33: Snare drum (x), bass drum (x), snare drum (x), bass drum (x). Measure 34: Snare drum (x), bass drum (x), snare drum (x), bass drum (x). Measure 35: Snare drum (x), bass drum (x), snare drum (x), bass drum (x).

BANJO: Measure 32: 9 fret, 7 fret, 7 fret, 7 fret. Measure 33: 9 fret, 7 fret, 7 fret, 7 fret. Measure 34: 9 fret, 7 fret, 7 fret, 7 fret. Measure 35: 9 fret, 7 fret, 7 fret, 7 fret.

FRETLESS: Measure 32: G2 quarter note, then a whole rest. Measure 33: G2 quarter note, A2 quarter note, B2 quarter note, C3 quarter note, D3 quarter note, E3 quarter note, F#3 quarter note, G3 quarter note. Measure 34: G3 quarter note, F#3 quarter note, E3 quarter note, D3 quarter note, C3 quarter note, B2 quarter note, A2 quarter note, G2 quarter note. Measure 35: G2 quarter note, F#2 quarter note, E2 quarter note, D2 quarter note, C2 quarter note, B1 quarter note, A1 quarter note, G1 quarter note.

A.PIANO 2: Measure 32: G4 quarter note, then a whole rest. Measure 33: G4 quarter note, A4 quarter note, B4 quarter note, C5 quarter note, D5 quarter note, E5 quarter note, F#5 quarter note, G5 quarter note. Measure 34: G5 quarter note, F#5 quarter note, E5 quarter note, D5 quarter note, C5 quarter note, B4 quarter note, A4 quarter note, G4 quarter note. Measure 35: G4 quarter note, F#4 quarter note, E4 quarter note, D4 quarter note, C4 quarter note, B3 quarter note, A3 quarter note, G3 quarter note.

33

MELODY

DRUMS

BANJO

FRETLESS

A.PIANO 2

34

MELODY

DRUMS

BANJO

FRETLESS

A.PIANO 2

35

MELODY

DRUMS

BANJO

FRETLESS

A.PIANO 2

36

MELODY

DRUMS

BANJO

FRETLESS

A.PIANO 2

37

MELODY

DRUMS

BANJO

FRETLESS

A.PIANO 2

38

MELODY

DRUMS

BANJO

FRETLESS

A.PIANO 2

39

MELODY

DRUMS

BANJO

FRETLESS

A.PIANO 2

41

DRUMS

BANJO

FRETLESS

ORGAN 1

A.PIANO 2

43

DRUMS

BANJO

FRETLESS

ORGAN 1

A.PIANO 2

45

DRUMS

BANJO

FRETLESS

ORGAN 1

A.PIANO 2

47

DRUMS

BANJO

FRETLESS

ORGAN 1

A.PIANO 2

49

DRUMS

BANJO

FRETLESS

ORGAN 1

A.PIANO 2

51

DRUMS

BANJO

FRETLESS

ORGAN 1

A.PIANO 2

53

DRUMS

BANJO

FRETLESS

ORGAN 1

A.PIANO 2

55

DRUMS

BANJO

FRETLESS

ORGAN 1

A.PIANO 2

57

DRUMS

BANJO

FRETLESS

A.PIANO 2

58

MELODY

DRUMS

BANJO

FRETLESS

DRUMS

A.PIANO 2

59

MELODY

DRUMS

BANJO

FRETLESS

DRUMS

A.PIANO 2

60

MELODY

DRUMS

BANJO

FRETLESS

DRUMS

A.PIANO 2

61

MELODY

DRUMS

BANJO

FRETLESS

DRUMS

A.PIANO 2

62

MELODY

DRUMS

BANJO

FRETLESS

DRUMS

A.PIANO 2

63

MELODY

DRUMS

BANJO

FRETLESS

DRUMS

A.PIANO 2

64

MELODY

DRUMS

BANJO

FRETLESS

DRUMS

A.PIANO 2

65

MELODY

DRUMS

BANJO

FRETLESS

DRUMS

A.PIANO 2

66

MELODY

DRUMS

BANJO

FRETLESS

DRUMS

A.PIANO 2

67

MELODY

DRUMS

BANJO

FRETLESS

DRUMS

A.PIANO 2

68

MELODY

DRUMS

BANJO

FRETLESS

DRUMS

A.PIANO 2

69

MELODY

DRUMS

BANJO

FRETLESS

DRUMS

A.PIANO 2

70

MELODY

DRUMS

BANJO

FRETLESS

DRUMS

A.PIANO 2

71

MELODY

DRUMS

BANJO

FRETLESS

DRUMS

A.PIANO 2

72

MELODY

DRUMS

BANJO

FRETLESS

DRUMS

A.PIANO 2

73

MELODY

DRUMS

BANJO

FRETLESS

DRUMS

A.PIANO 2

74

MELODY

DRUMS

BANJO

FRETLESS

DRUMS

A.PIANO 2

75

MELODY

DRUMS

BANJO

FRETLESS

DRUMS

A.PIANO 2

76

MELODY

DRUMS

BANJO

FRETLESS

DRUMS

A.PIANO 2

77

MELODY

DRUMS

BANJO

FRETLESS

DRUMS

A.PIANO 2

78

MELODY

DRUMS

BANJO

FRETLESS

A.PIANO 2

80

MELODY

DRUMS

FRETLESS

A.PIANO 2

# Talk Of The Town - The Kwek Kwek Song

## MELODY

♩ = 142,001755

2

7

10

13

17

21

25

29

33

37

18

58

61

65

69

74

78

82

86

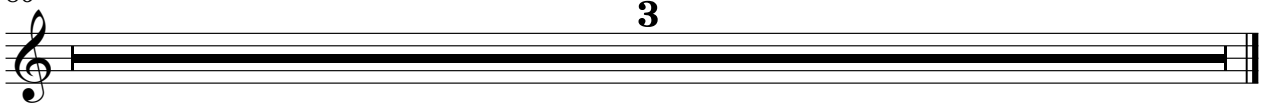

DRUMS

Talk Of The Town - The Kwek Kwek Song

♩ = 142,001755

2

7

10

13

16

19

22

24

26

28

V.S.

DRUMS

30

32

34

36

38

41

45

49

53

57

DRUMS

59

61

63

65

67

69

71

73

75

77

V.S.

4

# DRUMS

80

83

86

**3**

# Talk Of The Town - The Kwek Kwek Song

BANJO

♩ = 142,001755

**5**

9

12

15

18

21

24

27

30

33

V.S.

BANJO

36

39

44

47

50

53

56

59

62

65

BANJO

68

71

74

77

80

FRETLESS

Talk Of The Town - The Kwek Kwek Song

♩ = 142,001755

6

12

17

23

29

34

40

46

52

57

V.S.

2

FRETLESS

62

67

73

79

83

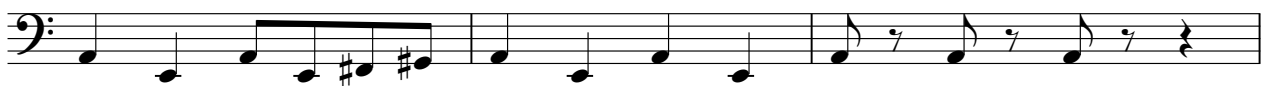

86

3

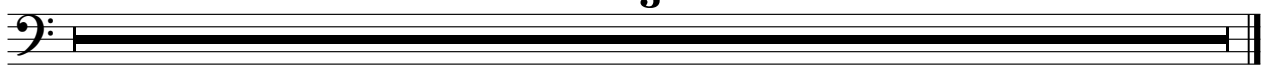

ORGAN 1

Talk Of The Town - The Kwek Kwek Song

♩ = 142,001755

39

43

47

52

55

29

86

3

DRUMS

Talk Of The Town - The Kwek Kwek Song

♩ = 142,001755

56

60

65

70

75

8

86

3

# Talk Of The Town - The Kwek Kwek Song

A.PIANO 2

♩ = 142,001755

3

7

9

12

15

17

20

23

26

29

V.S.

V.S.

81

84
