

# Talking Heads - And She Was 1

♩ = 126,000130

Drums

Keyboard

Guitar

Bass

4

Drums

Keyboard

Guitar

Bass

6

Drums

Keyboard

Guitar

Bass

Vocals

8

Drums

Keyboard

Guitar

Bass

Vocals

10

12

14

17

20

23

26

29

32

Drums

Keyboard

Guitar

Bass

34

Drums

Keyboard

Guitar

Bass

Vocals

36

Drums

Keyboard

Guitar

Bass

Vocals

38

Drums

Keyboard

Guitar

Bass

Vocals

40

Drums

Keyboard

Piano

Guitar

Bass

Vocals

43

Drums

Keyboard

Piano

Bass

Vocals

46

49

52

Drums

Keyboard

Piano

Bass

Vocals

55

Drums

Keyboard

Piano

Bass

Vocals

58

Drums

Keyboard

Piano

Vocals

Strings

61

Drums

Keyboard

Piano

Vocals

Strings

64

Drums

Keyboard

Piano

Guitar

Bass

Vocals

Strings

67

Drums

Keyboard

Guitar

Bass

Vocals

70

Drums

Keyboard

Guitar

Bass

Vocals

8

72

Drums

Keyboard

Guitar

Bass

Vocals

8

74

76

79

Drums

Keyboard

Piano

Bass

Vocals

82

Drums

Keyboard

Piano

Bass

Vocals

85

85

Horns

Drums

Keyboard

Piano

Bass

Vocals

88

88

Horns

Drums

Keyboard

Piano

Bass

Vocals

90

Horns  
Drums  
Keyboard  
Piano  
Bass  
Vocals

92

Horns  
Drums  
Keyboard  
Piano  
Bass  
Vocals

95

Horns

Drums

Keyboard

Piano

Bass

Vocals

98

Horns

Drums

Keyboard

Piano

Bass

Vocals

101

Horns  
Drums  
Keyboard  
Piano  
Bass  
Vocals

104

Horns  
Drums  
Keyboard  
Piano  
Bass  
Vocals

107

Horns

Drums

Keyboard

Piano

Bass

Vocals

110

Horns

Drums

Keyboard

Piano

Overdrive Gt.

Bass

Vocals

113

115

Horns

Talking Heads - And She Was 1

♩ = 126,000130

85

89

93

97

102

107

111

114

# Talking Heads - And She Was 1

## Drums

♩ = 126,000130

V.S.

45

50

54

58

62

66

70

74

79

84

87

90

93

97

101

105

109

113

# Talking Heads - And She Was 1

Keyboard

♩ = 126,000130

5

9

13

16

19

23

27

31

35

V.S.

39

42

45

48

52

56

59

62

65

69

73

77

81

85

89

93

97

101

105

109

V.S.

113

Piano

Talking Heads - And She Was 1

♩ = 126,000130

13

18

23

27

12

42

47

51

55

60 13

13

78

83

87

91

95

99

103

107

111

114

Guitar

Talking Heads - And She Was 1

♩ = 126,000130

5

8

11 **16**

30

33

36

39 **24**

66

69

72

75

77

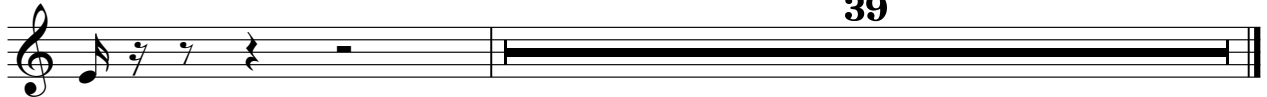

Overdrive Gt.

# Talking Heads - And She Was 1

♩ = 126,000130

**109**

112

114

# Talking Heads - And She Was 1

Bass

♩ = 126,000130

6

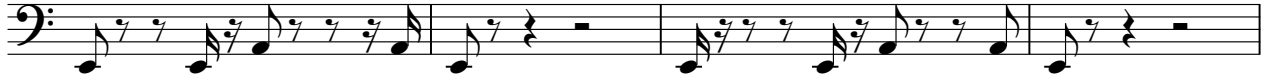

10

14

18

22

27

32

36

40

V.S.

44

48

52

57

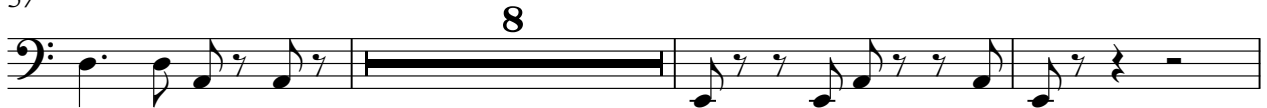

68

72

76

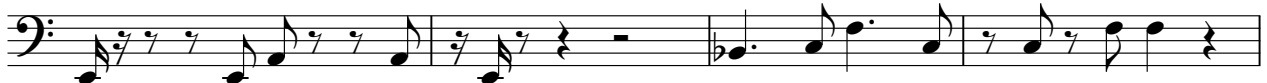

80

85

90

95

100

105

110

113

# Talking Heads - And She Was 1

## Vocals

♩ = 126,000130

5

9

13

18

23

28

34

38

42

46

V.S.

51

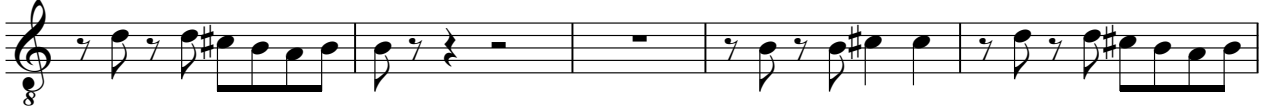

56

60

64

68

72

76

80

85

90

95

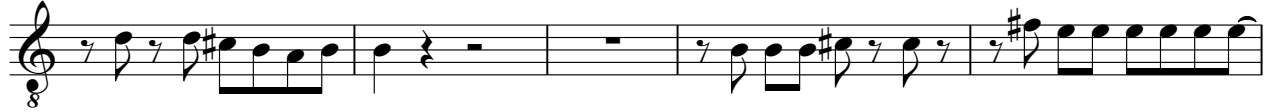

100

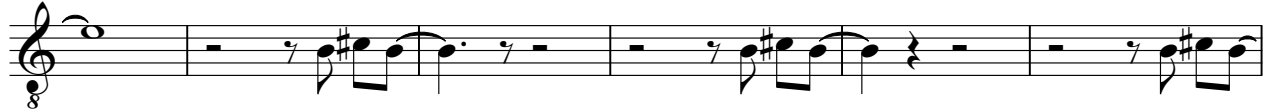

106

112

Strings

Talking Heads - And She Was 1

♩ = 126,000130

**57**

61

65

**50**

