

# Tupac Shakur - California Love

♩ = 91,501076

ComputVox

4

CR-80

ComputVox

Bass

6

CR-80

ComputVox

Bass

8

CR-80

Percussion

Percussion

ComputVox

Bass

Halo Pad

10

Ocarina

CR-80

Percussion

Percussion

ComputVox

Bass

Halo Pad

12

Ocarina

CR-80

Percussion

Percussion

ComputVox

Bass

Halo Pad

14

Ocarina

CR-80

Percussion

Percussion

ComputVox

Bass

Halo Pad

16

Ocarina

CR-80

Percussion

Percussion

ComputVox

Bass

Halo Pad

18

Ocarina

CR-80

Percussion

Percussion

ComputVox

Bass

Halo Pad

20

Ocarina

CR-80

Percussion

Bass

Halo Pad

22

Ocarina

CR-80

Bass

Halo Pad

24

Ocarina

CR-80

Bass

Halo Pad

26

Ocarina

CR-80

Bass

Halo Pad

28

Ocarina

CR-80

Bass

PizzStrngs

Halo Pad

30

Ocarina

CR-80

Bass

PizzStrngs

SquareLead

Halo Pad

32

Ocarina

CR-80

Bass

PizzStrngs

SquareLead

Halo Pad

34

Ocarina

CR-80

ComputVox

Bass

SquareLead

Halo Pad

36

Ocarina

CR-80

ComputVox

Bass

Halo Pad

Strings

38

Ocarina

CR-80

ComputVox

Bass

Halo Pad

Strings

40

Ocarina

CR-80

ComputVox

Bass

Halo Pad

Strings

42

Ocarina

CR-80

ComputVox

Bass

Halo Pad

Strings

44

Ocarina

CR-80

ComputVox

Bass

Halo Pad

Strings

46

Ocarina

CR-80

ComputVox

Bass

Brass

Halo Pad

Strings

48

Ocarina

Bass Hit

CR-80

ComputVox

Bass

PizzStrngs

Halo Pad

50

Ocarina

Bass Hit

CR-80

ComputVox

Bass

PizzStrngs

Halo Pad

52

Ocarina

Bass Hit

CR-80

ComputVox

Bass

PizzStrngs

Halo Pad

54

Ocarina

Bass Hit

CR-80

ComputVox

Bass

PizzStrngs

Halo Pad

56

Ocarina

Bass Hit

CR-80

ComputVox

Bass

PizzStrngs

Halo Pad

58

Ocarina

CR-80

Bass

Halo Pad

60

Ocarina

CR-80

Bass

Halo Pad

62

Ocarina

CR-80

Bass

Halo Pad

64

Ocarina

CR-80

Bass

PizzStrngs

Halo Pad

66

Ocarina

CR-80

Bass

PizzStrngs

SquareLead

Halo Pad

68

Ocarina

CR-80

Bass

PizzStrngs

SquareLead

Halo Pad

70

Ocarina

CR-80

ComputVox

Bass

SquareLead

Halo Pad

72

Ocarina

CR-80

ComputVox

Bass

Halo Pad

Strings

74

Ocarina

CR-80

ComputVox

Bass

Halo Pad

Strings

76

Ocarina

CR-80

ComputVox

Bass

Halo Pad

Strings

78

Ocarina

CR-80

ComputVox

Bass

Halo Pad

Strings

80

Ocarina

CR-80

ComputVox

Bass

Brass

Halo Pad

Strings

82

Ocarina

CR-80

ComputVox

Bass

Brass

Halo Pad

Strings

84

Ocarina

Bass Hit

CR-80

ComputVox

Bass

PizzStrngs

Halo Pad

86

Ocarina

Bass Hit

CR-80

ComputVox

ComputVx2

Bass

PizzStrngs

Halo Pad

88

Ocarina

Bass Hit

CR-80

ComputVox

ComputVx2

Bass

PizzStrngs

Halo Pad

90

Ocarina

Bass Hit

CR-80

ComputVox

ComputVx2

Bass

PizzStrngs

Halo Pad

91

Ocarina

Bass Hit

CR-80

ComputVox

Bass

PizzStrngs

Halo Pad

93

Ocarina

CR-80

ComputVox

Bass

Halo Pad

95

Ocarina

CR-80

ComputVox

Bass

DiscoNoise

Halo Pad

97

Ocarina

CR-80

ComputVox

Bass

DiscoNoise

Halo Pad

99

Ocarina

Bass Hit

CR-80

ComputVox

Bass

DiscoNoise

Halo Pad

101

Ocarina

Bass Hit

CR-80

ComputVox

Bass

DiscoNoise

Halo Pad

103

Ocarina

Bass Hit

CR-80

ComputVox

ComputVx2

Bass

DiscoNoise

Halo Pad

105

Ocarina

Bass Hit

CR-80

ComputVox

ComputVx2

Bass

DiscoNoise

Halo Pad

107

Ocarina

Bass Hit

CR-80

ComputVox

ComputVx2

Bass

DiscoNoise

PizzStrngs

Halo Pad

109

Ocarina

Bass Hit

CR-80

ComputVox

ComputVx2

Bass

DiscoNoise

PizzStrngs

Halo Pad

111

Ocarina

Bass Hit

CR-80

ComputVox

ComputVx2

Bass

DiscoNoise

PizzStrngs

Halo Pad

113

Ocarina

Bass Hit

CR-80

ComputVox

ComputVx2

Bass

DiscoNoise

PizzStrngs

Halo Pad

115

Ocarina

Bass Hit

CR-80

ComputVox

ComputVx2

Bass

DiscoNoise

PizzStrngs

Halo Pad

117

Bass Hit

CR-80

ComputVox

ComputVx2

Bass

DiscoNoise

PizzStrngs

Halo Pad

119

Ocarina

CR-80

ComputVox

Bass

PizzStrngs

Halo Pad

Strings

121

Ocarina

CR-80

ComputVox

Bass

PizzStrngs

Halo Pad

Strings

123

Ocarina

Bass Hit

CR-80

ComputVox

Bass

DiscoNoise

PizzStrngs

Halo Pad

Strings

125

Ocarina

Bass Hit

CR-80

ComputVox

ComputVx2

Bass

DiscoNoise

PizzStrngs

Halo Pad

Strings

127

Ocarina

CR-80

ComputVox

ComputVx2

Bass

PizzStrngs

Halo Pad

Strings

129

CR-80

ComputVox

ComputVx2

Bass

Halo Pad

Strings

132

ComputVox

ComputVx2

135

ComputVox

ComputVx2

138

ComputVox

ComputVx2

140

ComputVox

ComputVx2

143

ComputVox

ComputVx2

146

ComputVox

ComputVx2

148

ComputVox

ComputVx2

# Tupac Shakur - California Love

Ocarina

♩ = 91,501076

9

14

19

25

31

37

43

48

52

56

62

67

73

79

84

88

93

99

105

111

Ocarina

3

117

3

125

25

Bass Hit

Tupac Shakur - California Love

♩ = 91,501076

47

53

27

86

8

101

109

117

4

124

27

♩ = 91,501076

**3**

6

8

10

12

14

16

18

20

22

V.S.

44

46

48

50

52

54

56

58

60

62

V.S.

84

86

88

90

92

94

96

98

100

102

V.S.

104

106

108

110

112

114

116

118

120

122

124

126

128

Percussion

Tupac Shakur - California Love

♩ = 91,501076

13

17

20

132

Percussion

Tupac Shakur - California Love

♩ = 91,501076

8

12

17

19

133

♩ = 91,501076

2

7

11

15

19

37

40

43

46

49

15

V.S.

V.S.

132

135

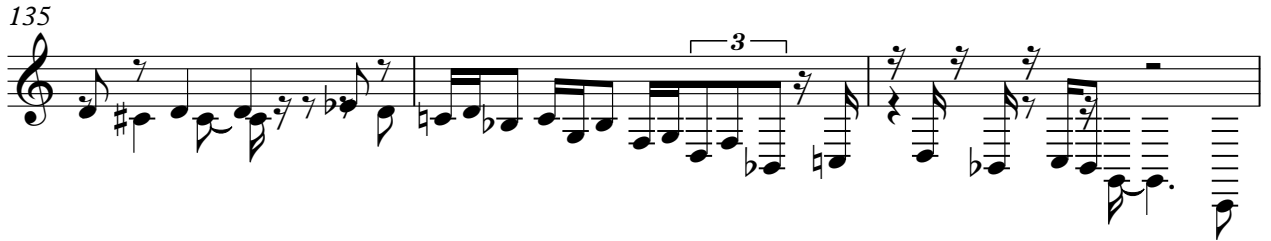

138

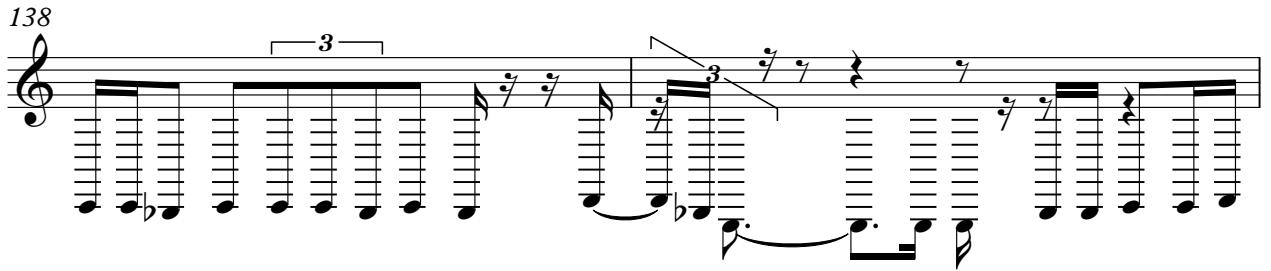

140

143

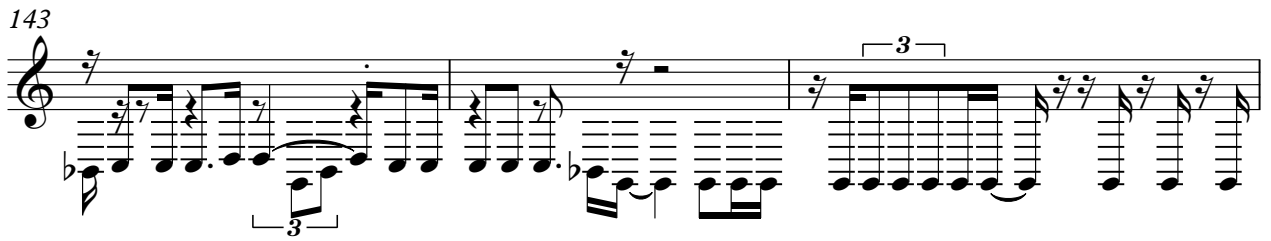

146

148

♩ = 91,501076

85

89

91

12

106

111

116

7

127

136

144

149

# Tupac Shakur - California Love

Bass

♩ = 91,501076

3

6

8

11

14

16

19

21

23

26

V.S.

28

31

34

36

39

42

44

47

49

51

54

56

59

62

64

67

70

72

75

78

V.S.

80

83

86

88

91

93

95

98

100

103

106

108

111

113

115

118

121

123

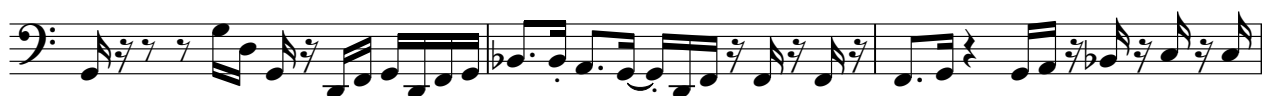

126

128

23

♩ = 91,501076

**95**

100

107

114

**4**

123

**27**

♩ = 91,501076

27

29

31 16

48

50

52

54 8

64

66

67 16

PizzStrngs

84

86

88

90

92

16

109

111

113

115

117

PizzStrngs

119

121

123

125

127

128

Brass

Tupac Shakur - California Love

♩ = 91,501076

45

33

81

69

♩ = 91,501076

**30**

**35**

**31**

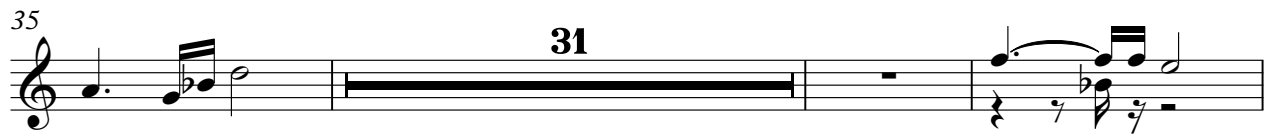

**69**

**81**

♩ = 91,501076

7

13

20

27

34

40

47

54

60

67

74

80

87

94

100

107

113

120

127

# Tupac Shakur - California Love

Strings

♩ = 91,501076

35

41

48

24

77

84

35

124

129

22