

Talking Heads - Burning Down The House 2

♩ = 101,000069

Drums

Acoustic guitar

Guitar

Backing Vocals

Electric Piano

Clavinet

Keys

Keys

Keys

Organ

Synth

Bass

Synth Brass

Synth

Vocal

♩ = 101,000069

Synth

7

Drums

Acoustic guitar

Backing Vocals

Electric Piano

Synth

12

Drums

Guitar

Backing Vocals

Organ

Bass

Vocal

17

Drums

Guitar

Backing Vocals

Keys

Organ

Bass

Vocal

22

Drums

Guitar

Backing Vocals

Keys

Organ

Bass

Vocal

27 3

Drums

Guitar

Backing Vocals

Clavinet

Keys

Organ

Bass

Synth Brass

Vocal

31

Drums

Clavinet

Keys

Bass

Synth Brass

Vocal

35

Drums

Guitar

Backing Vocals

Clavinet

Keys

Keys

Organ

Bass

Synth Brass

Vocal

39

Drums

Guitar

Backing Vocals

Keys

Organ

Bass

Vocal

43

Drums

Guitar

Backing Vocals

Clavinet

Keys

Keys

Organ

Bass

Synth Brass

Vocal

47

Drums

Clavinet

Keys

Synth

Bass

Synth Brass

Vocal

51

55 7

Drums

Guitar

Backing Vocals

Keys

Keys

Keys

Organ

Synth

Bass

Synth

Vocal

59

Drums

Guitar

Backing Vocals

Clavinet

Keys

Organ

Synth

Bass

Synth

Vocal

63

Drums

Guitar

Backing Vocals

Keys

Organ

Bass

Vocal

67

Drums

Guitar

Backing Vocals

Clavinet

Keys

Keys

Organ

Synth

Bass

Synth Brass

Vocal

71

Drums

Clavinet

Keys

Synth

Bass

Synth Brass

Vocal

75

Drums

Backing Vocals

Clavinet

Keys

Synth

Bass

Synth Brass

Vocal

Synth

79

Drums

Synth

Bass

Synth

83

Drums

Organ

Synth

Bass

Synth

87

91

95

99

Drums

Keys

Organ

Synth

Bass

Synth Brass

Synth

102

Drums

Keys

Organ

Synth

Bass

Synth Brass

Synth

Drums

Talking Heads - Burning Down The House 2

♩ = 101,000069

8

12

15

18

21

25

28

31

34

37

V.S.

40

40

43

43

46

46

50

50

53

53

56

56

59

59

62

62

65

65

68

68

71

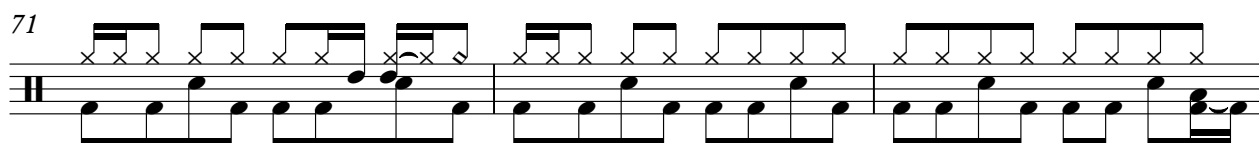

74

77

79

82

84

86

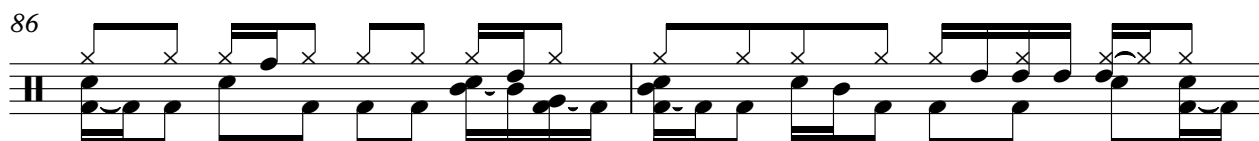

88

91

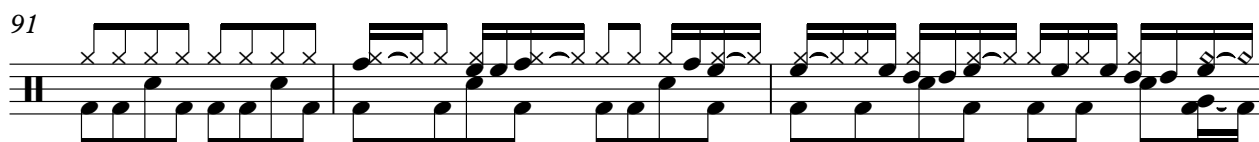

94

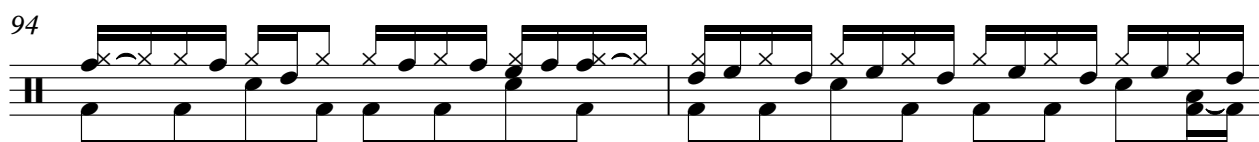

V.S.

Drums

96

98

100

102

104

♩ = 101,000069

2

6

8

10

12

94

Talking Heads - Burning Down The House 2

Guitar

♩ = 101,000069

11

15

19

23

27

38

42

58

62

66

8

14

38

Backing Vocals

Talking Heads - Burning Down The House 2

♩ = 101,000069

10

15

22

36

43

59

66

75

30

♩ = 101,000069

5

9

94

Clavinet

Talking Heads - Burning Down The House 2

♩ = 101,000069

27

27

30

32

34

8

44

46

48

50

52

8

7

2

Clavinet

68

70

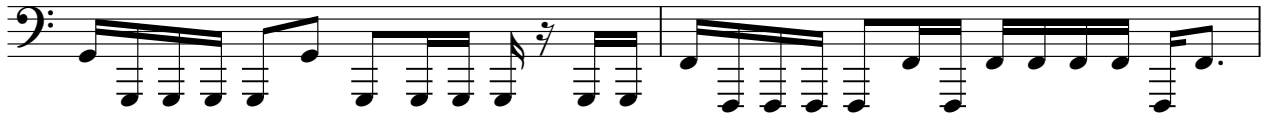

72

74

30

Keys

Talking Heads - Burning Down The House 2

♩ = 101,000069

52

52

54

50

50

Talking Heads - Burning Down The House 2

Keys

♩ = 101,000069

19

19

23

23

28

28

30

30

32

32

34

34

35

35

8

Keys

74

76

16

93

95

97

99

101

103

104

♩ = 101,000069

35

35

38

41

43

8

52

2

2

57

60

63

66

38

38

Talking Heads - Burning Down The House 2

Organ

♩ = 101,000069

11

15

19

23

27

8

38

42

44

14

60

62

64

66

68

16

85

87

89

91

93

95

97

99

101

103

104

Talking Heads - Burning Down The House 2

Synth

♩ = 101,000069

10 35

10 35

48

4

54

56

59

3 5

67

3 3

76

79

82

2

Synth

86

89

92

99

103

Talking Heads - Burning Down The House 2

Bass

♩ = 101,000069

11

14

17

20

23

26

29

32

35

38

V.S.

Synth Brass

Talking Heads - Burning Down The House 2

♩ = 101,000069

28

33

9

47

17

69

75

17

97

101

Talking Heads - Burning Down The House 2

Vocal

♩ = 101,000069

2 9

14

18

22

27

30

33

37

42

45

V.S.

48

51

6

60

65

69

72

74

30

