

♩ = 100,000069

9

13

17

Perc.

J. Gtr.

E. Gtr.

Bar.

S. Bass

Vla.

20

Perc.

J. Gtr.

E. Gtr.

Bar.

E. Clav.

S. Bass

Vla.

24

Perc.

J. Gtr.

E. Gtr.

Bar.

E. Clav.

S. Bass

Vla.

28

Perc.

E. Clav.

E. Clav.

S. Bass

Tape Smp. Brs

Vla.

31

Perc.

E. Clav.

E. Clav.

S. Bass

Tape Smp. Brs

Vla.

34

Perc.

J. Gtr.

E. Gtr.

Bar.

E. Clav.

E. Clav.

Hpsd.

S. Bass

Tape Smp. Brs

Vln.

37

Perc.

J. Gtr.

E. Gtr.

Bar.

Hpsd.

S. Bass

Vln.

40

43

46 Perc. 

E. Clav. 

E. Clav. 

Cel. 

S. Bass 

Tape Smp. Brs 

Vla. 

49 Perc. 

Bar. 

E. Clav. 

E. Clav. 

S. Bass 

Tape Smp. Brs 

Vla. 

52

Perc. Bar. E. Clav. E. Clav. Hpsd. Cel. S. Bass Lead 2 Vla.

55

Perc.

E. Clav.

E. Clav.

Hpsd.

Cel.

S. Bass

Lead 2

58

Perc.

J. Gtr.

E. Gtr.

Bar.

E. Clav.

Hpsd.

Cel.

S. Bass

Lead 2

Vla.

61

Perc. J. Gtr. E. Gtr. Bar. Hpsd. Cel. S. Bass Vla.

64

Perc. J. Gtr. E. Gtr. Bar. Hpsd. S. Bass Vla.

67

Perc.

J. Gtr.

E. Gtr.

Bar.

E. Clav.

E. Clav.

Hpsd.

Cel.

S. Bass

Tape Smp. Brs.

Vla.

70

Perc.

E. Clav.

E. Clav.

Cel.

S. Bass

Tape Smp. Brs.

Vla.

73

76

79

82

85

88

91

Perc.

J. Gtr.

E. Clav.

Cel.

S. Bass

Tape Smp. Brs

Pad 5

94

Perc.

J. Gtr.

E. Clav.

Cel.

S. Bass

Tape Smp. Brs

Pad 5

97

Perc.

J. Gtr.

E. Clav.

Cel.

S. Bass

Tape Smp. Brs

Pad 5

100

Perc.

J. Gtr.

E. Clav.

Cel.

S. Bass

Tape Smp. Brs

Pad 5

103

105

# Percussion

♩ = 120,000069

8

12

15

18

21

25

28

31

34

37

V.S.

40

43

46

50

53

56

59

62

65

68

71

74

77

79

82

84

86

88

91

94

V.S.

Percussion

96

98

100

102

104

# Jazz Guitar

$\text{♩} = 100,000069$

2

6

8

10

12

96

# Jazz Guitar

♩ = 100,000069

11

15

19

23

27

8

38

42

44

14

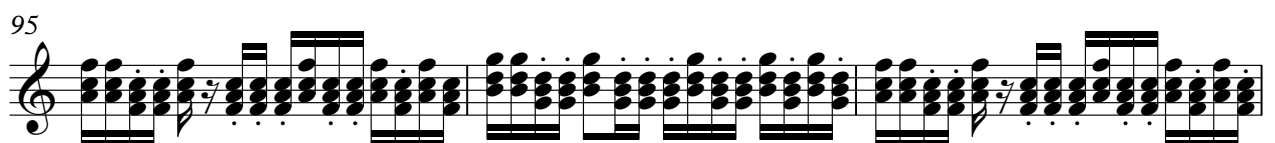
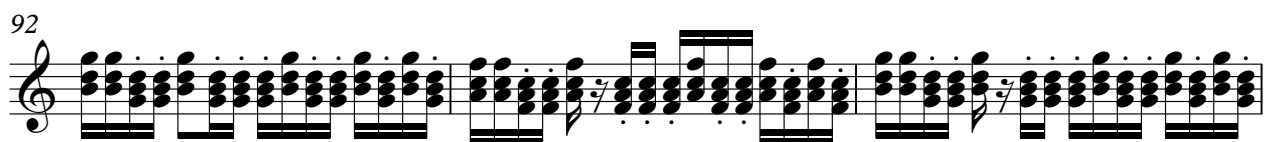
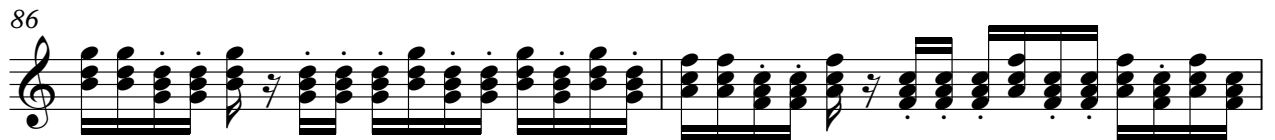
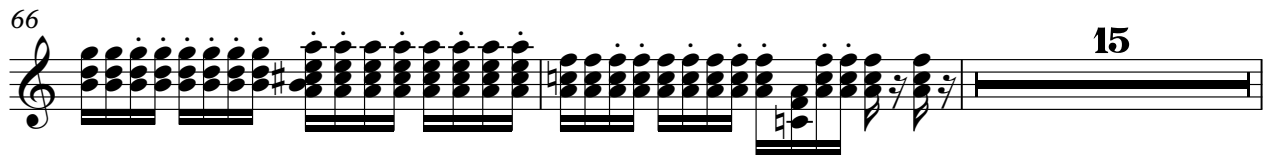
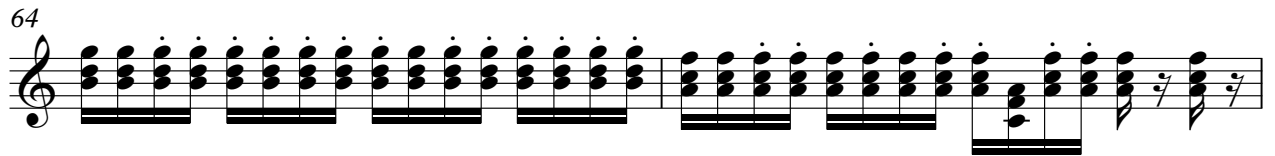
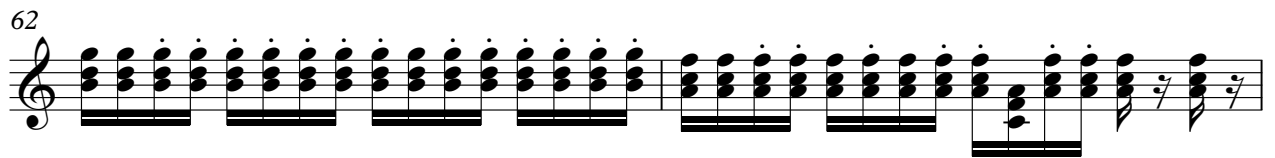

98

101

103

105

# Electric Guitar

♩ = 100,000069

11

15

19

23

27

8

38

42

14

58

62

66

40

Baritone

♩ = 100,000069

10

15

22

36

43

59

66

75

32

# Electric Piano

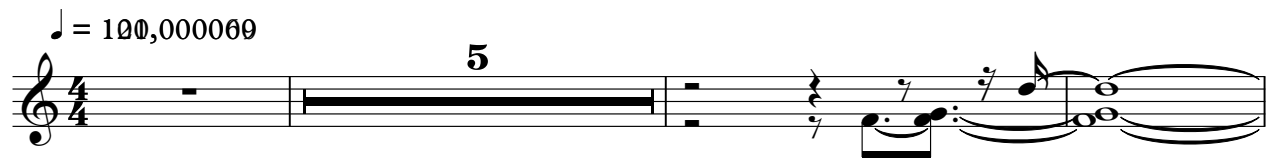

Electric Clavichord

♩ = 120,000069

19

19

23

23

28

28

30

30

32

32

34

34

35

35

8

44

46

48

50

53

12

12

68

70

72

Electric Clavichord

The key signature is one flat (B-flat), and the time signature is 4/4. The notation includes various note values, rests, and dynamic markings.

V.S.

105

Electric Clavichord

♩ = 100,000069

27

27

30

32

34

8

44

46

48

50

52

8

7

68

70

72

74

32

# Electric Clavichord

♩ = 100,000069

52

52

54

52

52

# Harpisichord

♩ = 100,000069

35

35

38

41

43

8

52

2

2

57

57

60

60

63

63

66

40

40

2

Celesta

86

89

92

99

103

# Synth Bass

♩ = 120,000069

**11**

14

17

20

23

26

29

32

35

38

V.S.

41

44

47

50

53

56

59

62

65

68

71

74

77

80

83

86

89

92

95

98

V.S.

101

104

# Tape Sampler Keyboard [Brass]

♩ = 100,000069

28

33

9

47

17

69

75

15

2

95

100

3

# Lead 2 (Sawtooth)

♩ = 100,000069

2 49

53

2

58

48

# Pad 5 (Bowed)

Viola

♩ = 120,000069

14

18

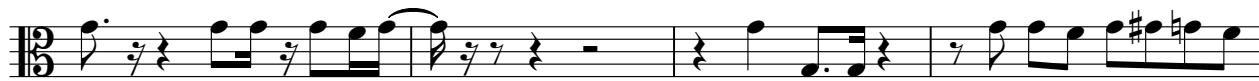

22

27

31

35

39

43

46

V.S.

2

Viola

50

59

64

68

72

75

