

Talking Heads - Take Me To The River 1

♩ = 115,000031

drums

bass

organ

♩ = 115,000031

4

vocals

drums

bass

organ

7

drums

bass

organ

10

drums

bass

organ

13

drums

bass

organ

16

vocals

drums

bass

organ

19

vocals

drums

bass

organ

22

vocals

drums

bass

organ

25

vocals

drums

bass

organ

28

drums

bass

organ

31

drums

bass

organ

34

drums

bass

organ

37

drums

bass

organ

40

drums

bass

organ

43

drums

bass

organ

46

drums

bass

organ

49

drums

bass

organ

52

drums

bass

organ

55

drums

bass

organ

58

drums

bass

organ

61

drums

bass

organ

64

drums

bass

organ

67

drums

bass

organ

70

drums

bass

organ

73

drums

bass

organ

76

drums

bass

organ

79

drums

bass

organ

82

drums

bass

organ

85

drums

bass

organ

88

drums

bass

organ

91

drums

bass

organ

94

drums

bass

organ

97

drums

bass

organ

Talking Heads - Take Me To The River 1

vocals

♩ = 115,000031

4 **10**

17

22

25 **73**

Talking Heads - Take Me To The River 1

drums

♩ = 115,000031

4/4 time signature. Measures 1-4. The drum part consists of a steady bass drum pattern (quarter notes) and a snare drum pattern (quarter notes). There are 'x' marks above the snare notes in measures 1, 2, 3, and 4, indicating cymbal hits.

V.S.

37

41

44

48

51

55

59

63

66

69

72

75

78

82

86

90

93

96

Talking Heads - Take Me To The River 1

bass

♩ = 115,000031

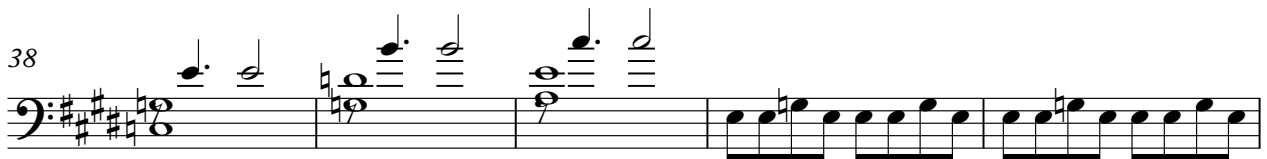
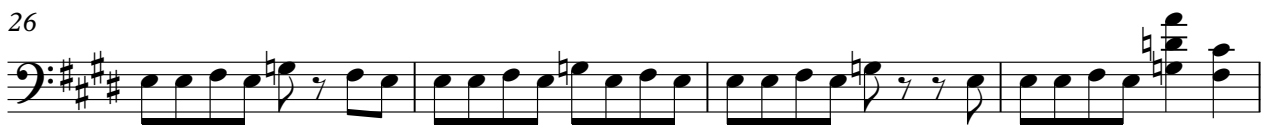
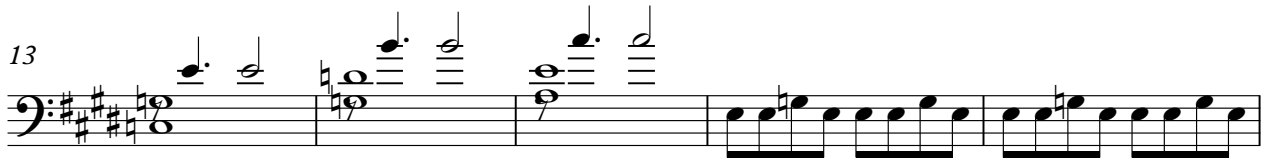

V.S.

43

47

51

56

60

64

68

72

76

81

85

89

93

95

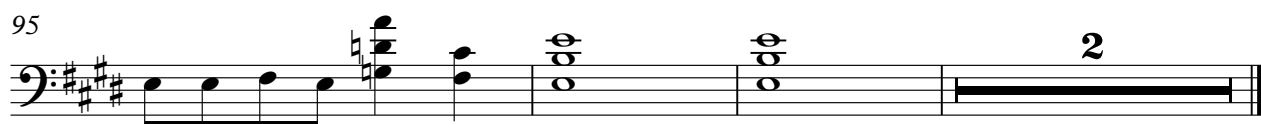

Talking Heads - Take Me To The River 1

organ

♩ = 115,000031

5

9

14

19

24

28

32

36

42

49

57

63

68

72

76

81

88

93

95