

Talking Heads - Wild Wild Life

♩ = 137,001938

Snare

Kick

Closed Hi

Crash

Shaker

Cowbell

Bass

Portable

♩ = 137,001938

Synth Lin

High Guit

Low Guita

Guitar Li

Lil' Guit

Brass

Saxes

6

Snare

Kick

Closed Hi

Shaker

Cowbell

Tambourin

9

Snare

Kick

Closed Hi

Shaker

Cowbell

Tambourin

Bass

Synth Lin

12

Snare

Kick

Closed Hi

Shaker

Cowbell

Tambourin

Bass

Synth Lin

15

Snare

Kick

Closed Hi

Shaker

Cowbell

Bass

18

Snare

Kick

Closed Hi

Shaker

Cowbell

Bass

21

Snare

Kick

Closed Hi

Crash

Shaker

Cowbell

Tambourin

Bass

High Guit

Low Guita

Guitar Li

23

Snare

Kick

Closed Hi

Shaker

Cowbell

Tambourin

Bass

High Guit

Low Guita

Guitar Li

25

Snare

Kick

Closed Hi

Crash

Shaker

Cowbell

Tambourin

Bass

High Guit

Low Guita

Guitar Li

28

Snare

Kick

Closed Hi

Shaker

Cowbell

Tambourin

Bass

High Guit

Low Guita

Guitar Li

Brass

Saxes

31

Snare

Kick

Closed Hi

Shaker

Cowbell

Tambourin

Bass

High Guit

Low Guita

Guitar Li

Brass

Saxes

34

Snare

Kick

Closed Hi

Shaker

Cowbell

Bass

Synth Lin

37

Snare

Kick

Closed Hi

Shaker

Cowbell

Bass

Synth Lin

40

Snare

Kick

Closed Hi

Crash

Shaker

Cowbell

Tambourin

Bass

Synth Lin

High Guitar

Low Guita

Guitar Li

43

Snare

Kick

Closed Hi

Shaker

Cowbell

Tambourin

Bass

High Guit

Low Guita

Guitar Li

45

Snare

Kick

Closed Hi

Crash

Shaker

Cowbell

Tambourin

Bass

High Guit

Low Guita

Guitar Li

48

Snare

Kick

Closed Hi

Shaker

Cowbell

Tambourin

Bass

High Guit

Low Guita

Guitar Li

Brass

Saxes

51

Snare

Kick

Closed Hi

Crash

Shaker

Cowbell

Tambourin

Bass

High Guit

Low Guita

Guitar Li

Lil' Guit

Saxes

54

56

58

Snare

Kick

Closed Hi

Shaker

Cowbell

Tambourin

Bass

Low Guita

Guitar Li

Lil' Guit

Brass

Saxes

60

Snare

Kick

Closed Hi

Shaker

Cowbell

Tambourin

Bass

Low Guita

Guitar Li

Lil' Guit

Brass

Saxes

63

Snare

Kick

Closed Hi

Shaker

Cowbell

66

Snare

Kick

Closed Hi

Shaker

Cowbell

Tambourin

Bass

69

Snare

Kick

Closed Hi

Crash

Shaker

Cowbell

Tambourin

Bass

High Guit

Low Guita

Guitar Li

72

Snare

Kick

Closed Hi

Shaker

Cowbell

Tambourin

Bass

High Guit

Low Guita

Guitar Li

74

Snare

Kick

Closed Hi

Crash

Shaker

Cowbell

Tambourin

Bass

High Guit

Low Guita

Guitar Li

76

Snare

Kick

Closed Hi

Shaker

Cowbell

Tambourin

Bass

Low Guita

Guitar Li

79

Snare

Kick

Closed Hi

Shaker

Cowbell

Tambourin

Bass

High Guit

Low Guita

Guitar Li

Brass

Saxes

82

Snare

Kick

Closed Hi

Shaker

Cowbell

Tambourin

Bass

High Guit

Low Guita

Guitar Li

Brass

Saxes

85

Snare

Kick

Closed Hi

Open Hi-H

Crash

Shaker

Cowbell

Tambourin

Bass

High Guit

Low Guita

Guitar Li

Brass

Saxes

88

Snare

Kick

Closed Hi

Shaker

Cowbell

Tambourin

High Guitar

91

94

Snare

Kick

Closed Hi

Shaker

Cowbell

Tambourin

Bass

Synth Lin

High Guit

96

Snare

Kick

Closed Hi

Crash

Shaker

Cowbell

Tambourin

Bass

Synth Lin

High Guitar

99

Snare

Kick

Closed Hi

Shaker

Cowbell

Bass

Synth Lin

High Guitar

102

Snare

Kick

Closed Hi

Crash

Shaker

Cowbell

Tambourin

Bass

Synth Lin

High Guitar

105

Snare

Kick

Closed Hi

Crash

Shaker

Cowbell

Tambourin

Bass

High Guit

Low Guita

Guitar Li

108

Snare

Kick

Closed Hi

Shaker

Cowbell

Tambourin

Bass

Portable

High Guit

Low Guita

Guitar Li

110

Snare

Kick

Closed Hi

Crash

Shaker

Cowbell

Tambourin

Bass

Portable

High Guit

Low Guita

Guitar Li

112

Snare

Kick

Closed Hi

Shaker

Cowbell

Tambourin

Bass

Low Guita

Guitar Li

115

Snare

Kick

Closed Hi

Crash

Shaker

Cowbell

Tambourin

Bass

High Guit

Low Guita

Guitar Li

Brass

Saxes

118

Snare

Kick

Closed Hi

Shaker

Cowbell

Tambourin

Bass

High Guit

Low Guita

Guitar Li

Brass

Saxes

121

Snare

Kick

Closed Hi

Shaker

Cowbell

Bass

Low Guita

124

Snare

Kick

Closed Hi

Shaker

Cowbell

Bass

Low Guita

127

Snare

Kick

Closed Hi

Crash

Shaker

Cowbell

Tambourin

Bass

High Guit

Low Guita

Guitar Li

129

Snare

Kick

Closed Hi

Shaker

Cowbell

Tambourin

Bass

High Guit

Low Guita

Guitar Li

131

Snare

Kick

Closed Hi

Crash

Shaker

Cowbell

Tambourin

Bass

High Guit

Low Guita

Guitar Li

134

Snare

Kick

Closed Hi

Shaker

Cowbell

Tambourin

Bass

High Guit

Low Guita

Guitar Li

Brass

Saxes

137

Snare

Kick

Closed Hi

Shaker

Cowbell

Tambourin

Bass

High Guit

Low Guita

Guitar Li

Brass

Saxes

140

Snare

Kick

Closed Hi

Shaker

Cowbell

Tambourin

Bass

High Guit

Low Guita

Guitar Li

Brass

Saxes

142

Snare

Kick

Closed Hi

Open Hi-H

Crash

Shaker

Cowbell

Tambourin

Bass

High Guit

Low Guita

Guitar Li

Brass

Saxes

Snare

Talking Heads - Wild Wild Life

♩ = 137,001938

4/4 **4**

10

16

22

28

34

40

46

52

58

V.S.

64

70

76

82

88

94

100

106

112

118

124

130

136

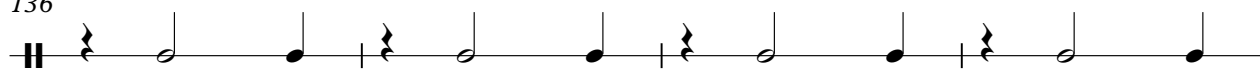

140

Talking Heads - Wild Wild Life

Kick

♩ = 137,001938

4

9

14

19

24

29

34

39

44

49

V.S.

54

59

64

69

74

79

84

89

94

99

Talking Heads - Wild Wild Life

Closed Hi

♩ = 137,001938

4

4/4

9

14

19

24

29

34

39

44

49

V.S.

54

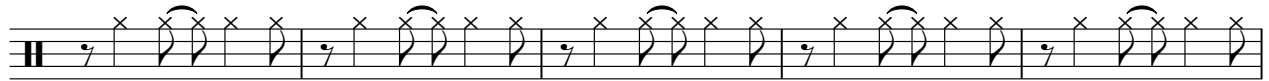

59

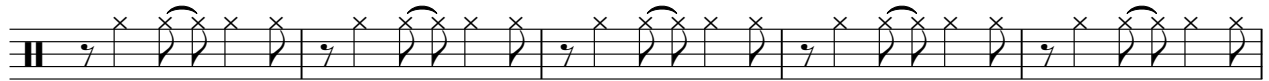

64

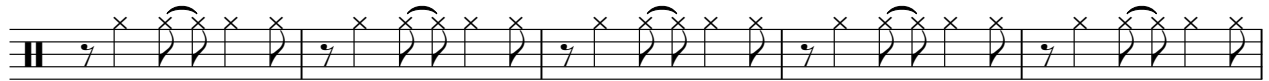

69

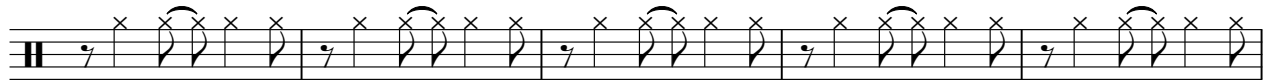

74

79

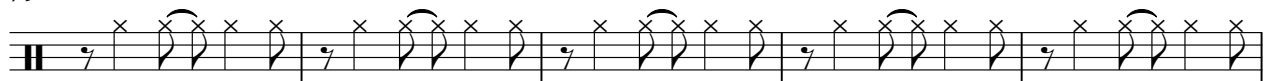

84

89

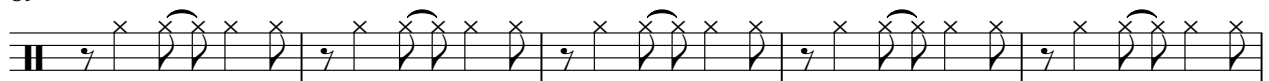

94

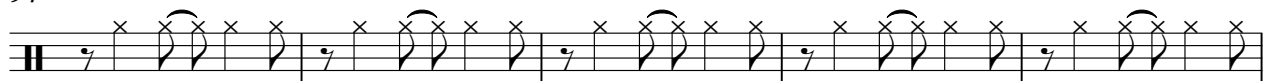

99

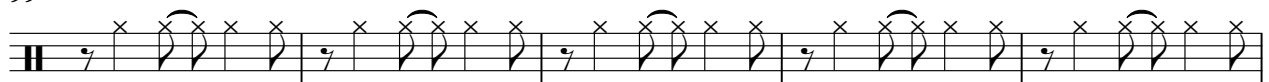

104

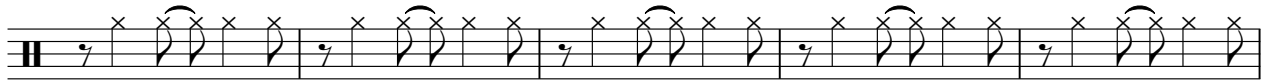

109

114

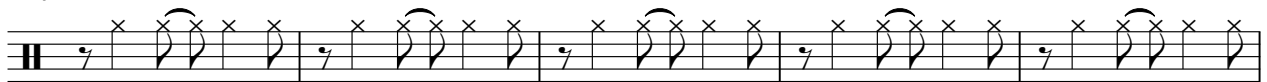

119

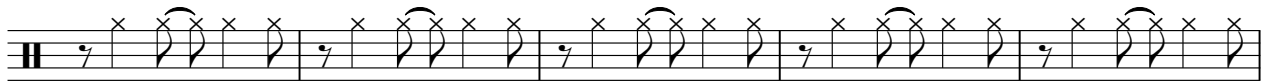

124

129

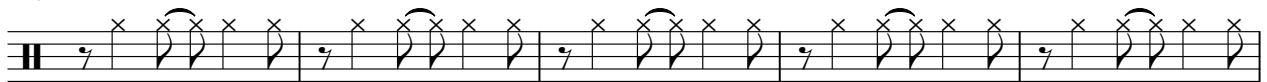

134

139

Open Hi-H

Talking Heads - Wild Wild Life

♩ = 137,001938

85

55

4/4

Talking Heads - Wild Wild Life

Crash

♩ = 137,001938

4 15 3

4 15 3

26 15 3 7

15 3 7

54 3 13 3

3 13 3

76 10 10 5

10 10 5

103 3 3 3

3 3 3

116 11 3

11 3

132 10

10

Shaker

Talking Heads - Wild Wild Life

$\text{♩} = 137,001938$

2

$\frac{4}{4}$

8

14

20

26

32

38

44

50

56

V.S.

62

68

74

80

86

92

98

104

110

116

122

128

134

139

Cowbell

Talking Heads - Wild Wild Life

♩ = 137,001938

4

9

14

19

24

29

34

39

44

49

V.S.

Cowbell

54

59

64

69

74

79

84

89

94

99

Cowbell

104

109

114

119

124

129

134

139

Tambourin

Talking Heads - Wild Wild Life

♩ = 137,001938

5

10

8

22

28

8

41

47

53

58

5

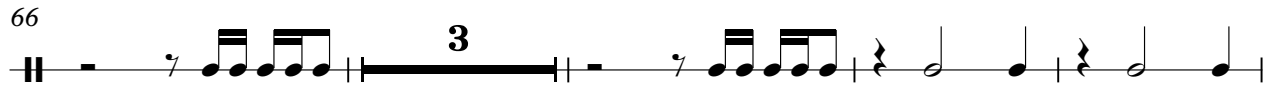

Tambourin

140

Talking Heads - Wild Wild Life

Bass

♩ = 137, 001938

6

11

15

19

23

27

31

35

39

43

V.S.

4

Bass

136

140

Portable

Talking Heads - Wild Wild Life

♩ = 137,001938

106

109

32

♩ = 137,001938

7

13

21

39

52

95

100

100

41

High Guit

Talking Heads - Wild Wild Life

♩ = 137,001938

18

23

31

43

51

73

81

86

90

94

98

102

106

111

119

131

139

Talking Heads - Wild Wild Life

Low Guita

♩ = 137,001938

18

23

27

32

8

43

47

52

56

60

8

136

140

♩ = 137,001938

18

22

25

31

8

43

46

53

57

60

8

71

74

80

87

20

109

112

118

8

129

132

138

♩ = 137,001938

49

54

58

61

81

Talking Heads - Wild Wild Life

Brass

♩ = 137,001938

27

32

17

3

54

59

17

80

86

29

118

17

138

Talking Heads - Wild Wild Life

Saxes

♩ = 137,001938

27

32

17

53

58

63

17

84

29

117

17

138