

Tammy Wynette - Good Lovin` Makes It Right

♩ = 168,001343

FLUTE

MELODY

DRUMS

STEEL GTR

MUTED GTR

CLEAN GTR

ACOU BASS

VOICE OOHS

♩ = 168,001343

STAR THEME

A.PIANO 1

5

FLUTE

MELODY

DRUMS

STEEL GTR

MUTED GTR

CLEAN GTR

ACOU BASS

VOICE OOHs

STAR THEME

A.PIANO 1

8

FLUTE

MELODY

DRUMS

STEEL GTR

MUTED GTR

CLEAN GTR

ACOU BASS

VOICE OOHs

STAR THEME

A.PIANO 1

17

FLUTE

MELODY

DRUMS

STEEL GTR

MUTED GTR

CLEAN GTR

ACOU BASS

VOICE OOHS

A.PIANO 1

20

MELODY

DRUMS

STEEL GTR

MUTED GTR

CLEAN GTR

ACOU BASS

VOICE OOHS

A.PIANO 1

23

MELODY

DRUMS

STEEL GTR

MUTED GTR

CLEAN GTR

ACOU BASS

STAR THEME

A.PIANO 1

27

MELODY

DRUMS

STEEL GTR

MUTED GTR

CLEAN GTR

ACOU BASS

VOICE OOHS

STAR THEME

A.PIANO 1

31

MELODY

DRUMS

STEEL GTR

MUTED GTR

CLEAN GTR

ACOU BASS

VOICE OOHS

STAR THEME

A.PIANO 1

35

MELODY

DRUMS

STEEL GTR

MUTED GTR

CLEAN GTR

ACOU BASS

A.PIANO 1

38

MELODY

DRUMS

STEEL GTR

MUTED GTR

CLEAN GTR

ACOU BASS

STAR THEME

A.PIANO 1

41

MELODY

DRUMS

STEEL GTR

MUTED GTR

ACOU BASS

STAR THEME

A.PIANO 1

45

MELODY

DRUMS

STEEL GTR

MUTED GTR

CLEAN GTR

ACOU BASS

VOICE OOHS

STAR THEME

A.PIANO 1

48

MELODY

DRUMS

STEEL GTR

MUTED GTR

CLEAN GTR

ACOU BASS

VOICE OOHS

STAR THEME

A.PIANO 1

52

MELODY

DRUMS

STEEL GTR

MUTED GTR

CLEAN GTR

ACOU BASS

STAR THEME

A.PIANO 1

55

FLUTE

MELODY

DRUMS

STEEL GTR

MUTED GTR

CLEAN GTR

ACOU BASS

VOICE OOHs

STAR THEME

A.PIANO 1

66

FLUTE

MELODY

DRUMS

STEEL GTR

MUTED GTR

CLEAN GTR

ACOU BASS

VOICE OOHS

A.PIANO 1

70

MELODY

DRUMS

STEEL GTR

MUTED GTR

CLEAN GTR

ACOU BASS

VOICE OOHS

STAR THEME

A.PIANO 1

74

MELODY

DRUMS

STEEL GTR

MUTED GTR

ACOU BASS

STAR THEME

A.PIANO 1

78

MELODY

DRUMS

STEEL GTR

MUTED GTR

CLEAN GTR

ACOU BASS

VOICE OOHS

STAR THEME

A.PIANO 1

82

MELODY

DRUMS

STEEL GTR

MUTED GTR

ACOU BASS

VOICE OOHS

A.PIANO 1

86

MELODY

DRUMS

STEEL GTR

MUTED GTR

CLEAN GTR

ACOU BASS

VOICE OOHS

A.PIANO 1

89

MELODY

DRUMS

STEEL GTR

MUTED GTR

CLEAN GTR

ACOU BASS

VOICE OOHS

A.PIANO 1

92

MELODY

DRUMS

STEEL GTR

MUTED GTR

CLEAN GTR

ACOU BASS

VOICE OOHS

STAR THEME

A.PIANO 1

96

MELODY

DRUMS

STEEL GTR

MUTED GTR

CLEAN GTR

ACOU BASS

VOICE OOHS

STAR THEME

A.PIANO 1

100

MELODY

DRUMS

STEEL GTR

MUTED GTR

CLEAN GTR

ACOU BASS

VOICE OOHS

A.PIANO 1

104

MELODY

DRUMS

STEEL GTR

MUTED GTR

CLEAN GTR

ACOU BASS

VOICE OOHS

A.PIANO 1

106

MELODY

DRUMS

STEEL GTR

MUTED GTR

CLEAN GTR

ACOU BASS

VOICE OOHS

A.PIANO 1

Tammy Wynette - Good Lovin` Makes It Right

MELODY

♩ = 168,001343

5

10

16

21

26

31

36

41

46

50

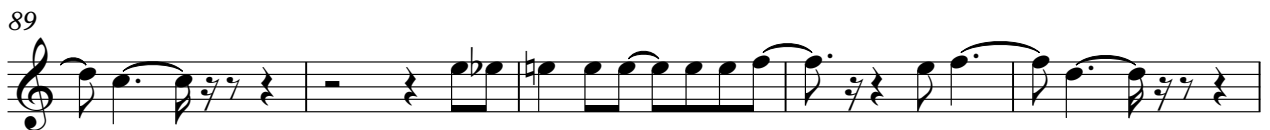
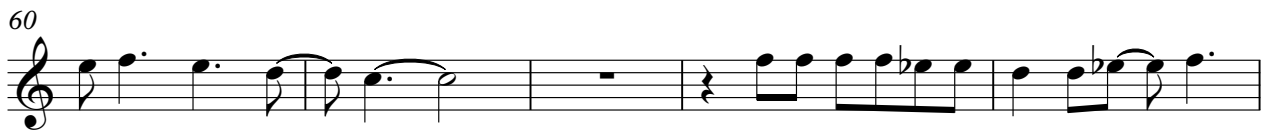
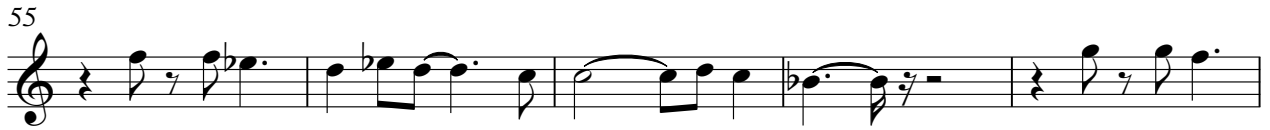

MELODY

3

103

Tammy Wynette - Good Lovin` Makes It Right

DRUMS

♩ = 168,001343

4/4

6

10

14

18

22

26

30

34

38

V.S.

DRUMS

42

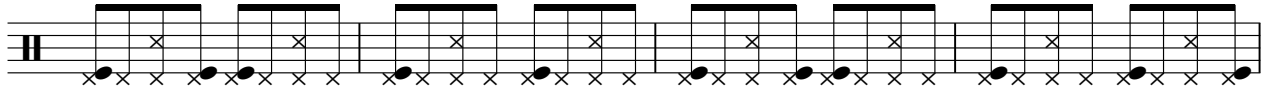

46

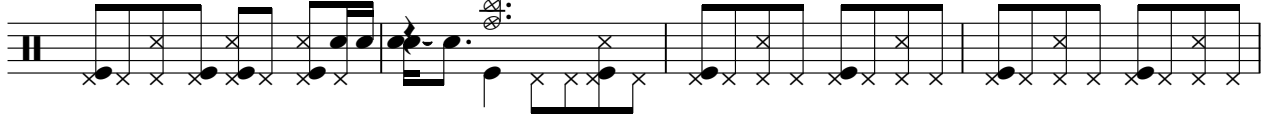

50

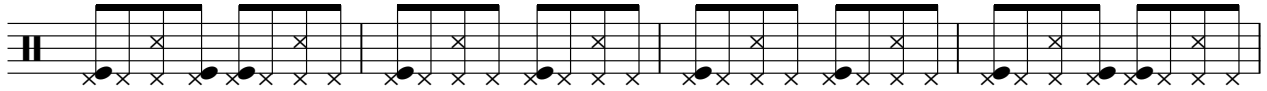

54

58

62

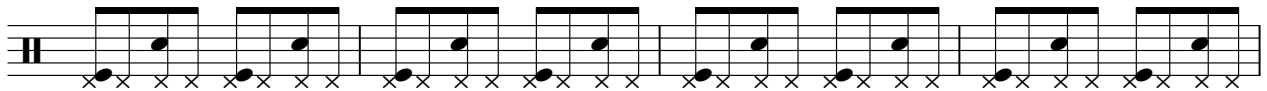

66

69

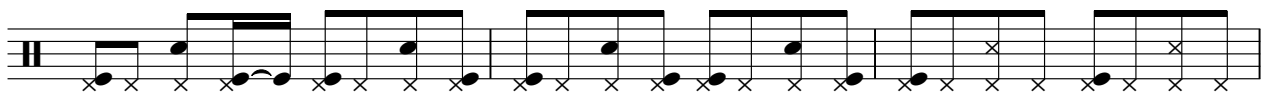

72

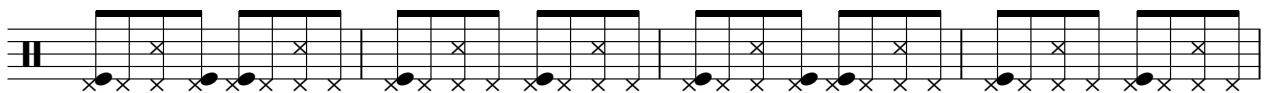

76

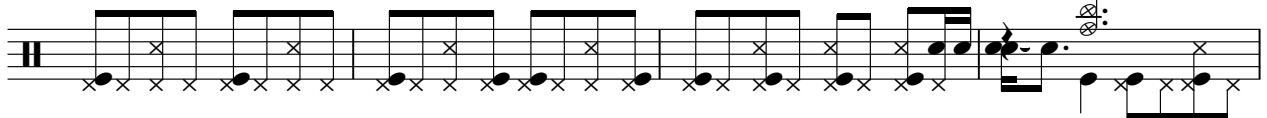

DRUMS

80

84

88

91

94

98

102

105

STEEL GTR

Tammy Wynette - Good Lovin` Makes It Right

♩ = 168,001343

6

11

15

19

24

29

34

38

43

V.S.

48

53

58

63

68

73

77

81

86

91

STEEL GTR

96

101

105

MUTED GTR

Tammy Wynette - Good Lovin` Makes It Right

♩ = 168,001343

V.S.

MUTED GTR

101

104

2

♩ = 168,001343

5

11

18

24

37

48

62

70

79

87

90

94

102

105

61

67

73

79

85

91

97

102

105

VOICE OOHS

Tammy Wynette - Good Lovin` Makes It Right

♩ = 168,001343

5

11

18

31

48

58

65

71

2

VOICE OOHS

83

90

99

104

STAR THEME

Tammy Wynette - Good Lovin` Makes It Right

♩ = 168,001343

26

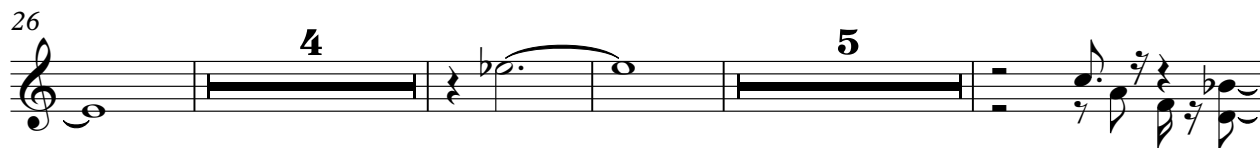

39

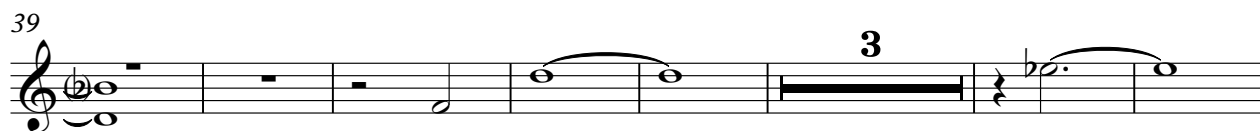

49

74

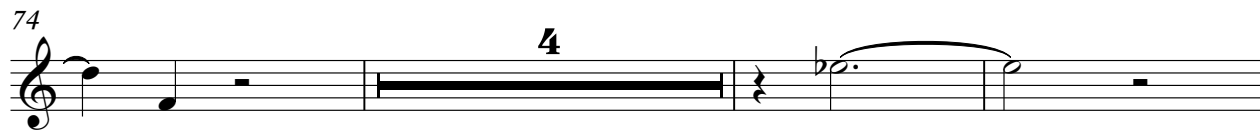

81

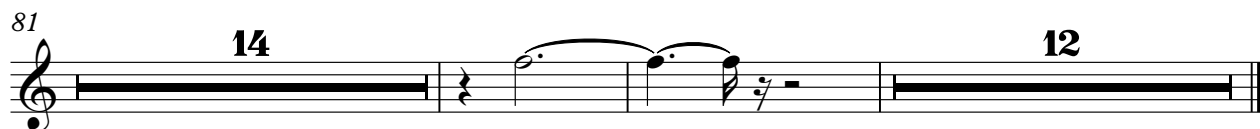

Tammy Wynette - Good Lovin` Makes It Right

A.PIANO 1

♩ = 168,001343

5

9

14

19

24

29

34

39

44

V.S.

103

