

Tupac Shakur - California Love

♩ = 91,199966

whistle

whistle

rap style drums

drums

drums

synth lead 2

elec bass finger

fretless bass

rhodes piano

synth drum

brass section

♩ = 91,199966

synth sfx 8

acous grand piano

bright aco piano

4

rap style drums
drums
drums
synth lead 2
elec bass finger
fretless bass
rhodes piano
brass section
acous grand piano
bright aco piano

7

rap style drums
drums
drums
synth lead 2
elec bass finger
fretless bass
rhodes piano
acous grand piano
bright aco piano

10

rap style drums
drums
drums
synth lead 2
elec bass finger
fretless bass
rhodes piano
acous grand piano
bright aco piano

13

rap style drums
drums
drums
synth lead 2
elec bass finger
fretless bass
rhodes piano
acous grand piano
bright aco piano

16

rap style drums
drums
drums
synth lead 2
elec bass finger
fretless bass
rhodes piano
brass section
acous grand piano
bright aco piano

19

rap style drums
drums
drums
elec bass finger
fretless bass
acous grand piano
bright aco piano

22

rap style drums

drums

drums

elec bass finger

fretless bass

acous grand piano

bright aco piano

25

rap style drums

drums

drums

elec bass finger

fretless bass

synth sfx 8

acous grand piano

bright aco piano

28

whistle

rap style drums

drums

drums

elec bass finger

fretless bass

synth sfx 8

acous grand piano

bright aco piano

31

whistle

rap style drums

drums

drums

synth lead 2

elec bass finger

fretless bass

acous grand piano

bright aco piano

34

rap style drums
drums
drums
synth lead 2
elec bass finger
fretless bass
acous grand piano
bright aco piano

37

whistle
rap style drums
drums
drums
synth lead 2
elec bass finger
fretless bass
acous grand piano
bright aco piano

whistle

rap style drums

drums

drums

synth lead 2

elec bass finger

fretless bass

synth drum

brass section

acous grand piano

bright aco piano

49

52

whistle

rap style drums

drums

drums

synth lead 2

elec bass finger

fretless bass

synth drum

brass section

acous grand piano

bright aco piano

55

rap style drums

drums

drums

elec bass finger

fretless bass

acous grand piano

bright aco piano

58

rap style drums
drums
drums
elec bass finger
fretless bass
acous grand piano
bright aco piano

61

rap style drums
drums
drums
elec bass finger
fretless bass
synth sfx 8
acous grand piano
bright aco piano

64

whistle

rap style drums

drums

drums

elec bass finger

fretless bass

synth sfx 8

acous grand piano

bright aco piano

67

whistle

rap style drums

drums

drums

synth lead 2

elec bass finger

fretless bass

acous grand piano

bright aco piano

70

whistle

rap style drums

drums

drums

synth lead 2

elec bass finger

fretless bass

acous grand piano

bright aco piano

73

rap style drums

drums

drums

synth lead 2

elec bass finger

fretless bass

acous grand piano

bright aco piano

76

rap style drums

drums

drums

synth lead 2

elec bass finger

fretless bass

brass section

acous grand piano

bright aco piano

79

rap style drums

drums

drums

synth lead 2

elec bass finger

fretless bass

brass section

acous grand piano

bright aco piano

82

synth lead 2

85
synth lead 2

89

whistle

whistle

rap style drums

drums

drums

synth lead 2

elec bass finger

fretless bass

rhodes piano

synth drum

brass section

synth sfx 8

acous grand piano

bright aco piano

whistle

Tupac Shakur - California Love

♩ = 91,199966

29

34

32

69

19

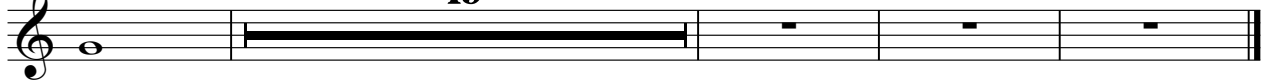

whistle

Tupac Shakur - California Love

♩ = 91,199966

37

41

3

47

50

53

17

72

17

rap style drums

Tupac Shakur - California Love

♩ = 91,199966

6

11

16

21

26

31

36

41

46

V.S.

2

rap style drums

51

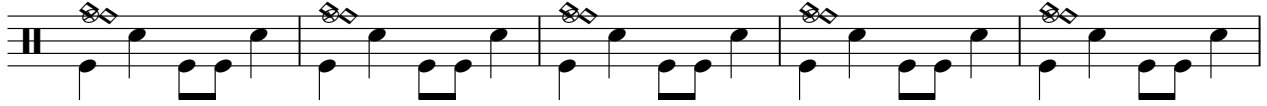

56

61

66

71

76

80

9

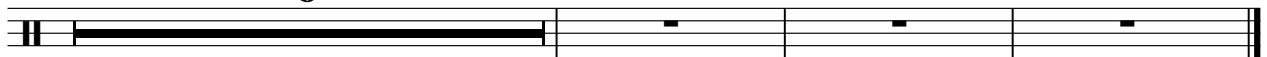

drums

Tupac Shakur - California Love

♩ = 91,199966

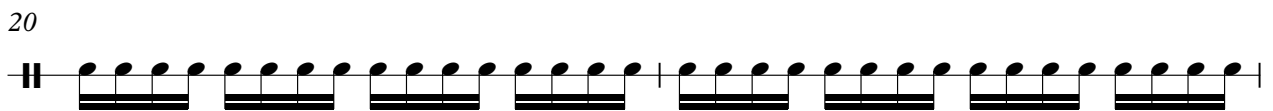
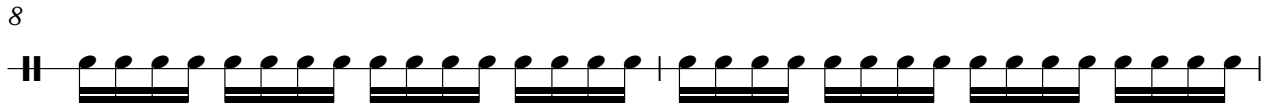
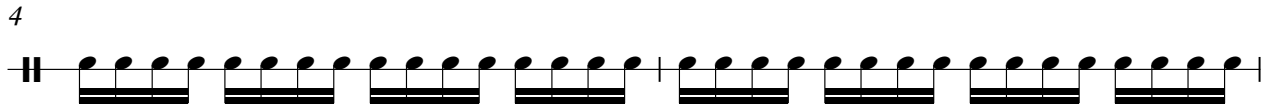
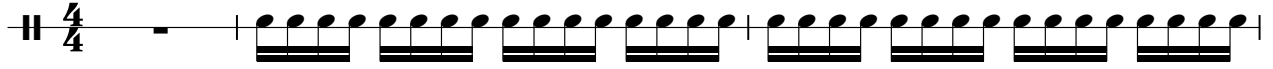

V.S.

2

drums

22

24

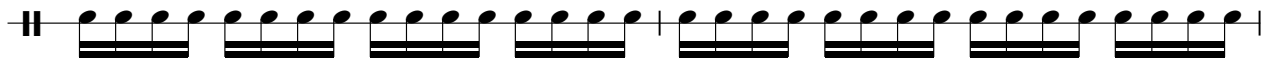

26

28

30

32

34

36

38

40

42

44

46

48

50

52

54

56

58

60

V.S.

62

64

66

68

70

72

74

76

78

80

drums

Tupac Shakur - California Love

♩ = 91,199966

5

10

14

18

22

26

30

34

38

V.S.

42

46

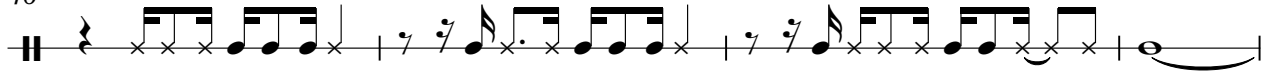

50

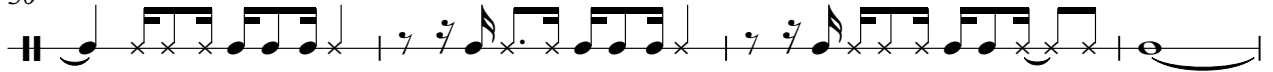

54

58

62

66

70

74

78

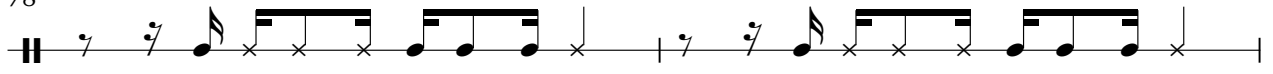

drums

3

80

9

Tupac Shakur - California Love

synth lead 2

♩ = 91,199966

4

8

12

16

15

34

3

37

40

44

48

52

15

69

73

77

81

83

86

88

90

Tupac Shakur - California Love

elec bass finger

♩ = 91,199966

4

7

10

13

16

19

22

25

28

V.S.

31

34

37

40

43

46

49

52

55

58

61

64

67

70

73

76

79

81

8

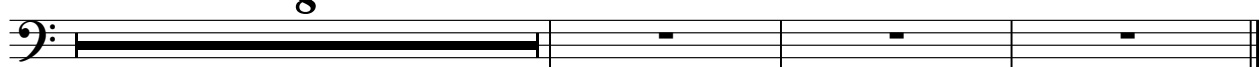

Tupac Shakur - California Love

fretless bass

♩ = 91,199966

4

7

10

13

16

19

22

25

28

V.S.

31

34

37

40

43

46

49

52

55

58

61

64

67

70

73

76

79

81

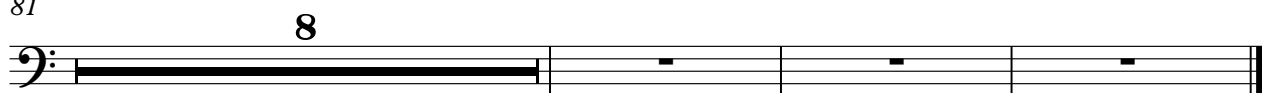

rhodes piano

Tupac Shakur - California Love

♩ = 91,199966

5

11

17

71

Tupac Shakur - California Love

synth drum

♩ = 91,199966

45

51

35

Tupac Shakur - California Love

brass section

♩ = 91,199966

synth sfx 8

Tupac Shakur - California Love

♩ = 91,199966

25 33

62

24

Tupac Shakur - California Love

acous grand piano

♩ = 91,199966

4

7

10

13

16

19

22

25

28

V.S.

31

34

37

40

43

46

49

52

55

58

61

64

67

70

73

76

79

81

8

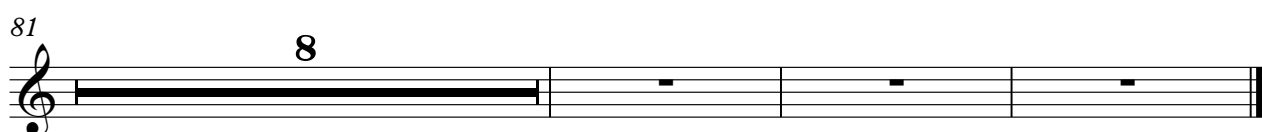

42

44

46

48

50

52

54

56

58

60

62

64

66

68

70

72

74

76

78

80

9