

Tammy Wynette - The Ceremony 1

♩ = 82,000816

MELODY

DRUMS

STEEL GTR

JAZZ GTR

STEEL GTR

ACOU BASS

CHURCH ORG

METAL PAD

♩ = 82,000816

VOICE OOHS

A.PIANO 1

A.PIANO 2

DRUMS

STEEL GTR

ACOU BASS

CHURCH ORG

A.PIANO 1

A.PIANO 2

DRUMS

STEEL GTR

STEEL GTR

ACOU BASS

A.PIANO 1

A.PIANO 2

10

MELODY

DRUMS

STEEL GTR

STEEL GTR

ACOU BASS

A.PIANO 1

A.PIANO 2

13

MELODY

DRUMS

STEEL GTR

STEEL GTR

ACOU BASS

METAL PAD

A.PIANO 1

15

MELODY

DRUMS

STEEL GTR

STEEL GTR

ACOU BASS

METAL PAD

A.PIANO 1

18

MELODY

DRUMS

STEEL GTR

STEEL GTR

ACOU BASS

METAL PAD

A.PIANO 1

20

MELODY

DRUMS

STEEL GTR

STEEL GTR

ACOU BASS

METAL PAD

A.PIANO 1

22

MELODY

DRUMS

STEEL GTR

STEEL GTR

ACOU BASS

METAL PAD

A.PIANO 1

25

MELODY

DRUMS

STEEL GTR

STEEL GTR

ACOU BASS

METAL PAD

A.PIANO 1

A.PIANO 2

28

DRUMS

STEEL GTR

STEEL GTR

ACOU BASS

METAL PAD

A.PIANO 1

A.PIANO 2

30

DRUMS

STEEL GTR

JAZZ GTR

STEEL GTR

ACOU BASS

VOICE OOHS

A.PIANO 1

A.PIANO 2

33

DRUMS

STEEL GTR

JAZZ GTR

STEEL GTR

ACOU BASS

VOICE OOHS

A.PIANO 1

42

DRUMS

STEEL GTR

JAZZ GTR

STEEL GTR

ACOU BASS

VOICE OOHs

A.PIANO 1

45

DRUMS

STEEL GTR

JAZZ GTR

STEEL GTR

ACOU BASS

METAL PAD

VOICE OOHs

A.PIANO 1

48

MELODY

DRUMS

STEEL GTR

JAZZ GTR

STEEL GTR

ACOU BASS

METAL PAD

VOICE OOHS

53

MELODY

DRUMS

STEEL GTR

JAZZ GTR

STEEL GTR

ACOU BASS

METAL PAD

VOICE OOHS

57

MELODY

DRUMS

STEEL GTR

JAZZ GTR

STEEL GTR

ACOU BASS

METAL PAD

VOICE OOHS

61

MELODY

DRUMS

STEEL GTR

JAZZ GTR

STEEL GTR

ACOU BASS

METAL PAD

VOICE OOHS

64

MELODY

DRUMS

STEEL GTR

JAZZ GTR

STEEL GTR

ACOU BASS

METAL PAD

VOICE OOHs

A.PIANO 1

67

MELODY

DRUMS

STEEL GTR

JAZZ GTR

STEEL GTR

ACOU BASS

VOICE OOHs

A.PIANO 1

==

71

MELODY

DRUMS

STEEL GTR

JAZZ GTR

STEEL GTR

ACOU BASS

VOICE OOHs

A.PIANO 1

75

MELODY

DRUMS

STEEL GTR

JAZZ GTR

STEEL GTR

ACOU BASS

VOICE OOHs

A.PIANO 1

78

MELODY

DRUMS

STEEL GTR

JAZZ GTR

STEEL GTR

ACOU BASS

VOICE OOHS

A.PIANO 1

A.PIANO 2

81

DRUMS

STEEL GTR

STEEL GTR

ACOU BASS

VOICE OOHS

A.PIANO 2

MELODY

Tammy Wynette - The Ceremony 1

♩ = 82,000816

6 4

15

21

27 21

53 3

59

65 3

71 3

76 6

Tammy Wynette - The Ceremony 1

DRUMS

♩ = 82,000816

5

10

3

15

20

25

3

30

3

35

40

45

50

V.S.

55

60

65

70

75

79

STEEL GTR

Tammy Wynette - The Ceremony 1

♩ = 82,000816

6

11

16

20

24

28

32

36

39

42

V.S.

STEEL GTR

45

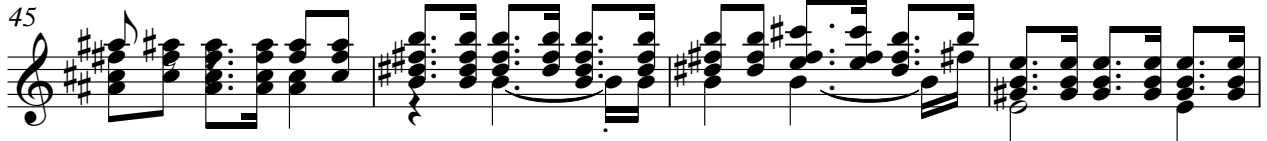

49

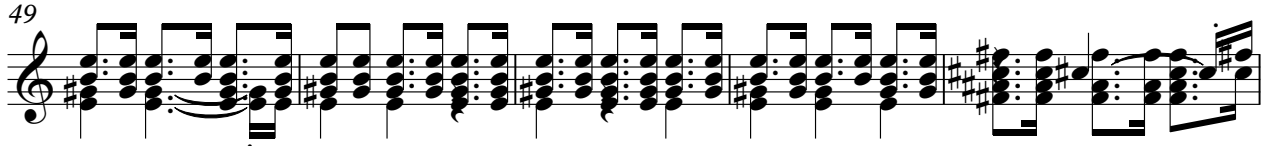

54

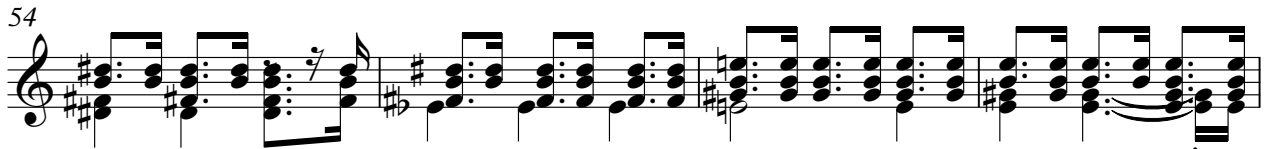

58

62

66

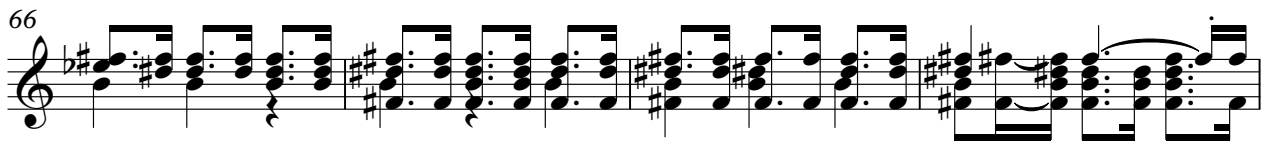

70

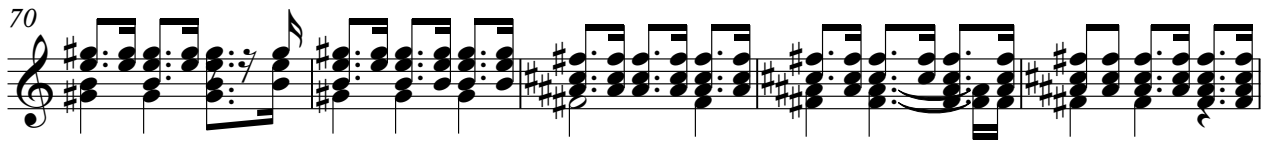

75

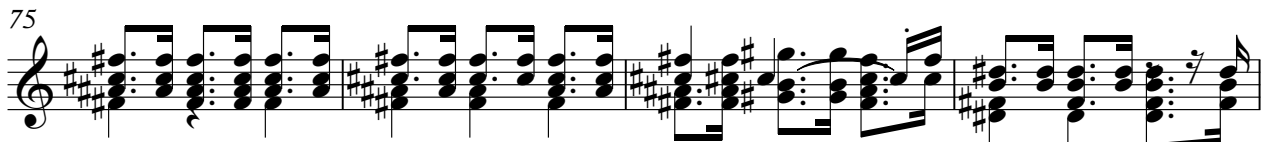

79

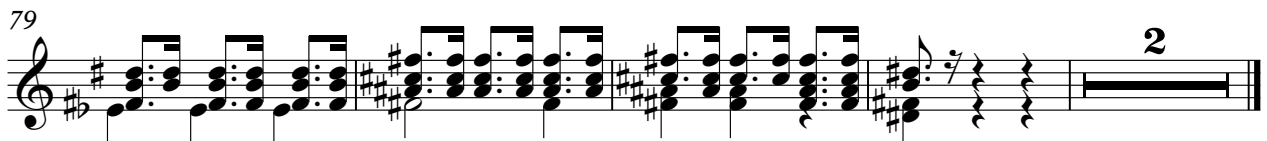

♩ = 82,000816

6 23

33

39

44

51

57

63

69

74

6

STEEL GTR

Tammy Wynette - The Ceremony 1

♩ = 82,000816

5

9

14

18

23

28

33

37

42

46

V.S.

51

55

60

64

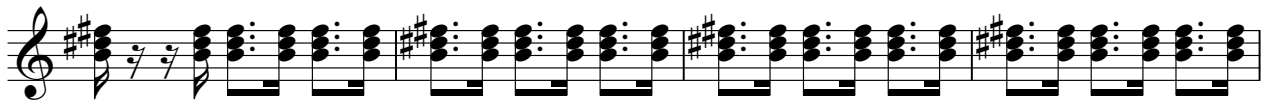

68

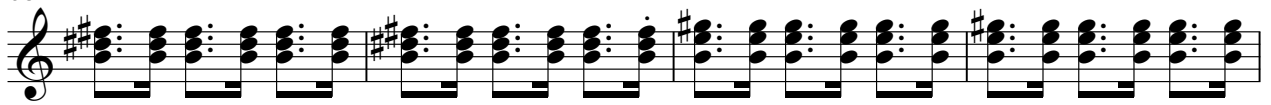

72

76

80

2

ACOU BASS

Tammy Wynette - The Ceremony 1

♩ = 82,000816

5

12

21

29

38

47

54

60

68

77

♩ = 82,000816

6

METAL PAD

Tammy Wynette - The Ceremony 1

♩ = 82,000816

6 **5**

16

23

30 **17**

53

60 **20**

VOICE OOHS

Tammy Wynette - The Ceremony 1

♩ = 82,000816

6 24

36

45

54

64

74

79 2

A.PIANO 1

Tammy Wynette - The Ceremony 1

♩ = 82,000816

5

9

12

14

16

19

21

23

26

29

6

3

V.S.

32

36

41

46

64

68

73

78

A.PIANO 2

Tammy Wynette - The Ceremony 1

♩ = 82,000816

2

3

3

3

5

3

3

3

3

3

7

3

3

3

3

3

10

3

15

28

3

31

48

80

3

3