

Tango - Volver

♩ = 100,000000

Acoustic Bass

Bandoneon

Celesta

Synth Strings

Solo

IMPORTANTE: Este archivo musical pertenece a PC MIDI Center, quien autoriza su publicacion
PLEASE NOTE: this MIDI file belongs to PC MIDI Center, who authorize its publication on any w

A. Bass

Band.

Cel.

Syn. Str.

Solo

Solo

A. Bass

Band.

Syn. Str.

Solo

Solo

6 $\text{♩} = 80,999985$ 3

Picc.

A. Bass

Band.

Cel.

Syn. Str.

Solo

Solo

Yo_adi vi no_el parpa

8

Picc.

A. Bass

Band.

Syn. Str.

Solo

Solo

de o de las lu cesque_alo le jos vanmarcan do mi re tor

10

Picc.

A. Bass

Band.

Syn. Str.

Solo

Solo

no... Son las mis mas que_lum bra

12

Picc.

A. Bass

Band.

Syn. Str.

Solo

Solo

ron consus pō lidos re fle jos homlaño ras de do lor..

14

Picc.

A. Bass

Band.

Syn. Str.

Solo

Solo

Y_aunque qui se_e re gre

16

Picc.

A. Bass

Band.

Syn. Str.

Solo

Solo

so, siem pre se vuel ve al pri mer a mor..

18

Picc.

A. Bass

Band.

Cel.

Syn. Str.

Solo

Solo

La vie ja ca lle don de_el e co di

20

Picc.

A. Bass

Band.

Cel.

Syn. Str.

Solo

Solo

jo tu ya_esu vi da, tu yo_es su que rer,

22

Picc.

A. Bass

Band.

Syn. Str.

Solo

Solo

ba jo_ebulyn mi rar de las es tre

24

Picc.

A. Bass

Band.

Syn. Str.

Solo

Solo

llas que con in di fe rria_hoy me ven vo lver...

26

Picc.

A. Bass

Band.

Cel.

Syn. Str.

Solo

Solo

Vol ver...

28

Picc.

A. Bass

Band.

Cel.

Syn. Str.

Solo

Solo

con la fren temar chi ta, las nie ves deltiem

30

Picc.

A. Bass

Band.

Syn. Str.

Solo

Solo

po blan quea ron mi sien...

31

Picc.

A. Bass

Band.

Syn. Str.

Solo

Solo

Sen tir...

32

Picc.

A. Bass

Band.

Cel.

Syn. Str.

Solo

Solo

3

33

Picc.

A. Bass

Band.

Cel.

Syn. Str.

Solo

Solo

que es so plo la vi da,

35

Picc.

A. Bass

Band.

Cel.

Syn. Str.

Solo

Solo

queveirte_a cos no_es na da, que fe bril la mi ra

37

Picc.

A. Bass

Band.

Cel.

Syn. Str.

Solo

Solo

da, e rran te_erlassom bras, te bus ca_y tenom

39

Picc.

A. Bass

Band.

Cel.

Syn. Str.

Solo

Solo

bra. Vi vir...

41

Picc.

A. Bass

Band.

Cel.

Syn. Str.

Solo

Solo

con el al ma_a fe rra da a_un dul ce re cuer

43

Picc.

A. Bass

Band.

Syn. Str.

Solo

Solo

do que llo ro_o tra vez...

44

Picc.

A. Bass

Band.

Cel.

Syn. Str.

Solo

Solo

$\text{J} = 80,000000$
 $\text{J} = 96,000008$
 $\text{J} = 97,000000$
 $\text{J} = 103,000026$
 $\text{J} = 96,999954$
 $\text{J} = 97,499939$

Tengo mie do del en

46

Picc.

A. Bass

Band.

Syn. Str.

Solo

Solo

cuen tro con el pa sa do que uel ve a en fren tar se con mi vi

48

Picc.

A. Bass

Band.

Syn. Str.

Solo

Solo

da... Ten go mie do de las no

50

Picc.

A. Bass

Band.

Syn. Str.

Solo

Solo

ches quepo bla dasde recuer dos encade nan mi so car...

52

Picc.

A. Bass

Band.

Syn. Str.

Solo

Solo

Pe ro_eria je roque hu

54

Picc.

A. Bass

Band.

Syn. Str.

Solo

Solo

ye tar de_otem pra no de tie ne su an dar...

56

Picc.

A. Bass

Band.

Cel.

Syn. Str.

Solo

Solo

Y_aunque_øbl vi do, que to do des tru

58

Picc.

A. Bass

Band.

Cel.

Syn. Str.

Solo

Solo

ye, ha ya ma ta do mi vie ja_i lu siyn,

60

Picc.

A. Bass

Band.

Syn. Str.

Solo

Solo

guar do_eson di da_u na_es pe ra za_hmil

62

Picc.

A. Bass

Band.

Syn. Str.

Solo

Solo

de que_es toda_la for tu na de mi co ra zyn.

64

Picc.

A. Bass

Band.

Cel.

Syn. Str.

Solo

Solo

Vol ver...

66

Picc.

A. Bass

Band.

Cel.

Syn. Str.

Solo

Solo

con la fren temarchi ta, las nie vesdeltiem

68

Picc.

A. Bass

Band.

Syn. Str.

Solo

Solo

po blan quea ron mi sien...

69

Picc.

A. Bass

Band.

Syn. Str.

Solo

Solo

Sen tir...

70

Picc.

A. Bass

Band.

Cel.

Syn. Str.

Solo

Solo

que ansso plola vi

72

Picc.

A. Bass

Band.

Syn. Str.

Solo

Solo

da, queveinte_a como_era

74

Picc.

A. Bass

Band.

Cel.

Syn. Str.

Solo

Solo

da, que fe bril la mi ra da, e rran te_eras som

76

Picc.

A. Bass

Band.

Cel.

Syn. Str.

Solo

Solo

bras, te bus ca_ytenom bra. Vi vir...

78

Picc.

A. Bass

Band.

Cel.

Syn. Str.

Solo

Solo

conel al ma_efe rra da a_undul cere

81

Picc.

A. Bass

Band.

Syn. Str.

Solo

Solo

cuer do que llo ro_o tra vez...

Tango - Volver
Piccolo

♩ = 100,000  ♩ = 80,990 

3

8

12

16

20

24

27

31

35

38

(C) PC MIDI Center. WEB: <http://www.pcmidicenter.com>. E-MAIL: info@pcmidicenter.com
(C) PC MIDI Center. WEB: <http://www.pcmidicenter.com>. E-MAIL: info@pcmidicenter.com

V.S.

2

Piccolo

$J = 100, \text{ quarter} = 200, \text{ eighth} = 400$

42

46

50

54

58

62

65

69

73

76

$J = 100, \text{ quarter} = 200, \text{ eighth} = 400$

Piccolo

3

80

Tango - Volver
Acoustic Bass

♩ = 100 

6 $\text{♩} = 90,999989$ 

11

16

21

26

31

37

41 $\text{♩} = 109,999989$ 

46

52

57

63

68

74

79

Tango - Volver
Bandoneon

♩ = 100,000

4

♩ = 80,99985

6

8

11

14

(C) PC MIDI Center. WEB: <http://www.pcmidicenter.com>. E-MAIL: info@pcmidicenter.com
(C) PC MIDI Center. WEB: <http://www.pcmidicenter.com>. E-MAIL: info@pcmidicenter.com

V.S.

Bandoneon

17

20

22

24

26

27

30

32

34

37

39

41

Bandoneon

44

46

49

52

55

58

60

62

64

65

68

70

V.S.

72

75

77

79

Tango - Volver

Celesta

♩ = 100

6 ♩ = 80

10

10

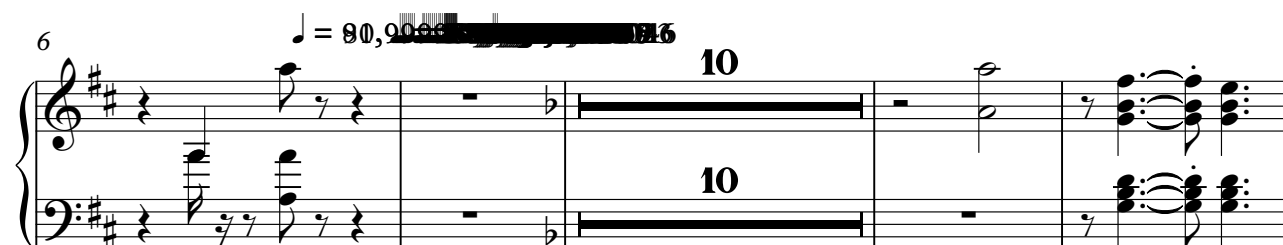

20

6

6

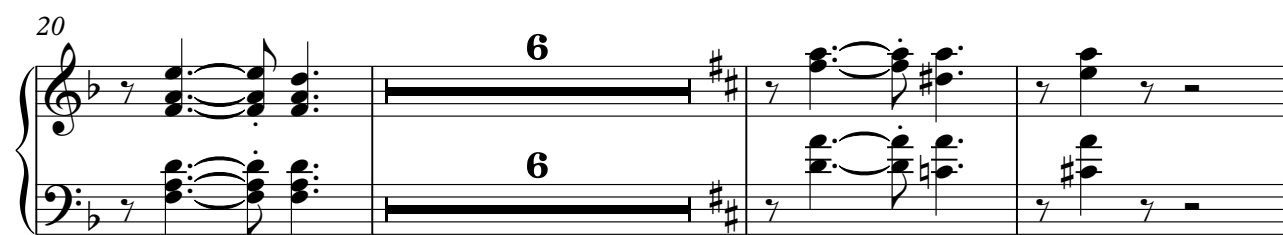

29

3

3

2

36

41

J = 100,000000

46

10

6

65

3

3

72

2

2

78

Tango - Volver
Synth Strings

Synth Strings

27

30

32

34

36

38

41

44

46

48

Synth Strings

Synth Strings

74

76

79

81

Tango - Volver
Solo

♩ = 100, 96

5 80,999985

8

14

19

23

27

31

33

38

© PC MIDI Center, WEB: <http://www.pcmidicenter.com>, E-MAIL: info@pcmidicenter.com
© PC MIDI Center, WEB: <http://www.pcmidicenter.com>, E-MAIL: info@pcmidicenter.com

V.S.

Solo

$J = 100$, **SOLO**

Tango - Volver
Solo

♩ = 100, [REDACTED]

IMPORTANTE: Este archivo musical pertenece a PC MIDI Center, quien autoriza su publicacion en ot
PLEASE NOTE: this MIDI file belongs to PC MIDI Center, who autorize its publication on any web pa

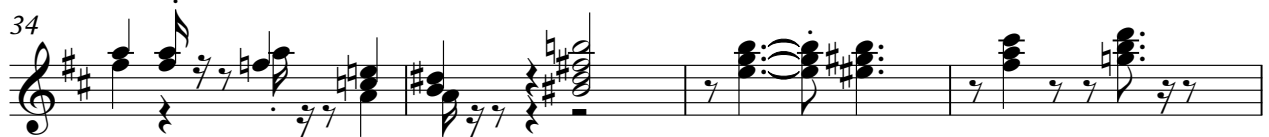
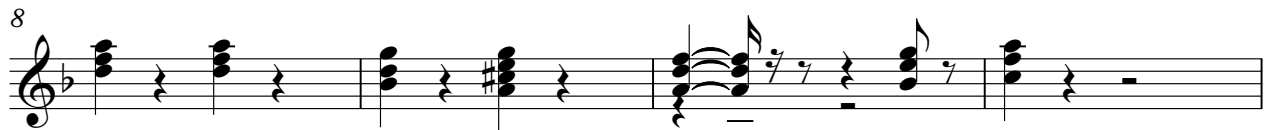

(C) PC MIDI Center. WEB: <http://www.pcmidicenter.com> E-MAIL: info@pcmidicenter.com
(C) PC MIDI Center. WEB: <http://www.pcmidicenter.com> E-MAIL: info@pcmidicenter.com

V.S.

38

bras, tus camom bra. Wir... con el alma fra

42

da a uhul cereuer do qudlo ro_o travez...

45

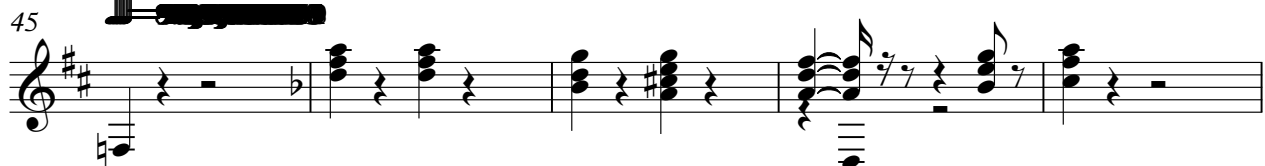

Ten ned deh cuent por ba sa tu el...

50

che que pbla das dereuer dos en cade nan mi socar...

53

Pe ro ye rqlm ye tardetpra no detiensadar... Y quocli

57

do que todosu ye, ha ya mata do mie ja lryn, gudocli

61

da_u na_es peraza_lmtil de que_es tola_lfor tu nademico ra zyn.

64

Voler... con lfren tachi ta, lasie vclm

68

po blanca ron msien... Sentir... que_esso pltwi

72

da, quein anonas daquaril lanra da, erran te_essom

76

bras, teus ca_m bra. Vvir... com la ma_f ara

80

da a_u dul cere cuer da_ quello ro_ ora vez...