

0.0"
1.1.00
tarzan biribaboy's
♩ = 89,999954

Horn in F

Percussion

Kora

Fretless Electric Bass

FM Synth

Synth Strings

Pad 5 (Bowed)

FX 5 (Brightness)

FX 6 (Goblins)

FX 7 (Echoes)

Viola

Viola

♩ = 89,999954

4

7

9

Hn.
Perc.
Kora
E. Bass
FM
Syn. Str.
Pad 5
Vla.
Vla.
Solo

12

Perc.
Kora
E. Bass
FM
Syn. Str.
Pad 5
Vla.

15

18

21

Hn.

Perc.

Kora

E. Bass

FM

Syn. Str.

Pad 5

FX 6

FX 7

Vla.

3

3

3

5

24

Hn.
Perc.
Kora
E. Bass
FM
Syn. Str.
Pad 5
FX 5
Vla.

26

Perc.
Kora
E. Bass
FM
Syn. Str.
Pad 5
FX 5
Vla.

29

Perc.

Kora

E. Bass

FM

Syn. Str.

Pad 5

FX 5

Vla.

32

Perc.

Kora

E. Bass

FM

Syn. Str.

Pad 5

FX 5

Vla.

35

Perc.

Kora

E. Bass

FM

Syn. Str.

Pad 5

FX 5

Vla.

38

Hn.

Perc.

Kora

E. Bass

FM

Syn. Str.

Pad 5

FX 5

Vla.

42

45

47

47

Hn.

Perc.

Kora

E. Bass

FM

Syn. Str.

Pad 5

Vla.

Vla.

49

49

Perc.

Kora

E. Bass

FM

Syn. Str.

Pad 5

Vla.

52

Perc. Kora E. Bass FM Syn. Str. Pad 5 Vla.

55

Hn. Perc. Kora E. Bass FM Syn. Str. Pad 5 FX 6 FX 7 Vla.

58

Hn.

Perc.

Kora

E. Bass

FM

Syn. Str.

Pad 5

FX 6

FX 7

Vla.

61

3 3 3

Hn.

Perc.

Kora

E. Bass

FM

Syn. Str.

Pad 5

FX 6

FX 7

Vla.

3

63

Hn.

Perc.

Kora

E. Bass

FM

Syn. Str.

Pad 5

FX 5

Vla.

3 3 3 3 6

65

Perc. Kora E. Bass FM Syn. Str. Pad 5 FX 5 Vla.

68

Perc. Kora E. Bass FM Syn. Str. Pad 5 FX 5 Vla.

71

Perc.
Kora
E. Bass
FM
Syn. Str.
Pad 5
FX 5
Vln.

74

Perc.
Kora
E. Bass
FM
Syn. Str.
Pad 5
FX 5
Vln.

77

Hn.

Perc.

Kora

E. Bass

FM

Syn. Str.

Pad 5

FX 5

Vla.

Horn in F

♩ = 89,999954

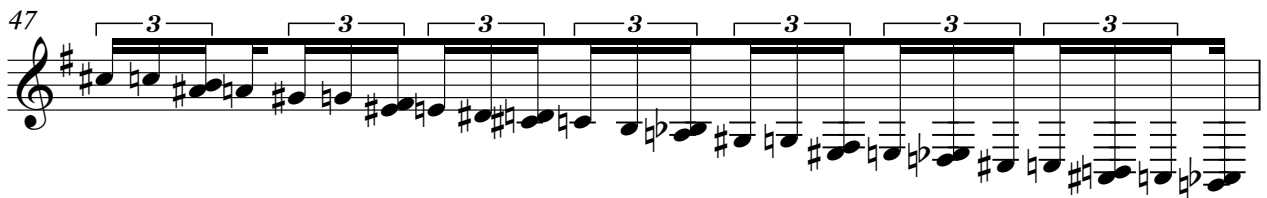
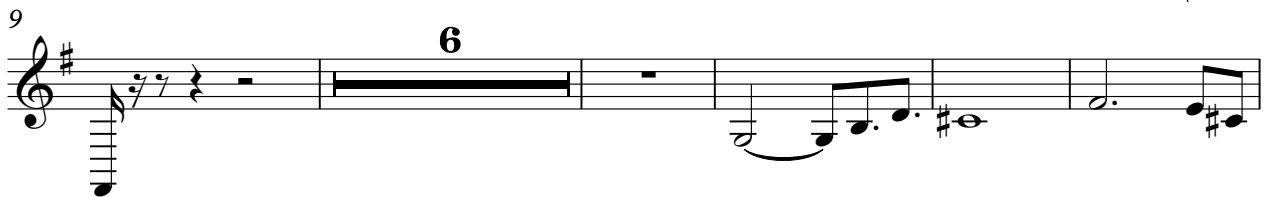
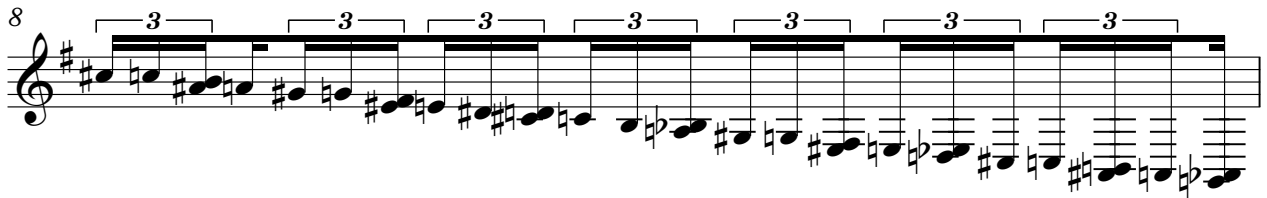

2

Horn in F

56

61

64

Percussion

♩ = 89,999954

2

3

5

7

9

11

13

15

17

19

V.S.

42

44

46

48

50

52

54

56

58

60

V.S.

Percussion

62

64

66

68

70

72

74

76

78

51

56

61

66

71

76

FM Synth

♩ = 89,999954

6

12

18

23

28

V.S.

34

39

44

49

55

61

66

72

77

Synth Strings

♩ = 89,999954

V.S.

Synth Strings

65

71

76

Pad 5 (Bowed)

♩ = 89,999954

8

15

21

29

35

48

56

64

71

76

2

FX 6 (Goblins)

♩ = 89,999954

16

24

32

59

18

FX 7 (Echoes)

♩ = 89,999954

16

16

24

32

32

59

18

18

Viola

♩ = 89,999954

5

8

9

14

24

26

32

35

2

Viola

40

44

47

48

14

63

65

71

74

Viola

♩ = 89,999954

2

7

13

18

24

45

51

57

61

18

3

Solo

♩ = 89,999954

7 3

10

69