

Tanja Jonak - In Unser`m Himmel Ist Der Teufel Los

♩ = 124,000252

DRUMS

STEEL GTR

CLEAN GTR

SYNTH BASS

SYNTHBRASS

BRASS

PIZZICATO

PIZZICATO

STRINGS

♩ = 124,000252

5

DRUMS

STEEL GTR

CLEAN GTR

SYNTH BASS

SYNTHBRASS

BRASS

PIZZICATO

PIZZICATO

STRINGS

8

DRUMS

STEEL GTR

CLEAN GTR

3

SYNTH BASS

SYNTHBRASS

BRASS

PIZZICATO

PIZZICATO

STRINGS

11

MELODY

DRUMS

CLEAN GTR

3

SYNTH BASS

BRASS

PIZZICATO

PIZZICATO

STRINGS

14

MELODY

DRUMS

CLEAN GTR

SYNTH BASS

BRASS

PIZZICATO

PIZZICATO

STRINGS

18

MELODY

DRUMS

STEEL GTR

CLEAN GTR

SYNTH BASS

SYNTHBRASS

BRASS

PIZZICATO

PIZZICATO

STRINGS

22

MELODY
DRUMS
STEEL GTR
CLEAN GTR
SYNTH BASS
SYNTHBRASS
BRASS
PIZZICATO
PIZZICATO
STRINGS

25

MELODY
DRUMS
STEEL GTR
CLEAN GTR
SYNTH BASS
SYNTHBRASS
BRASS
PIZZICATO
PIZZICATO
STRINGS

28

MELODY

DRUMS

STEEL GTR

CLEAN GTR

SYNTH BASS

SYNTHBRASS

BRASS

PIZZICATO

PIZZICATO

STRINGS

31

MELODY

DRUMS

STEEL GTR

CLEAN GTR

SYNTH BASS

SYNTHBRASS

BRASS

PIZZICATO

PIZZICATO

STRINGS

34

MELODY

DRUMS

STEEL GTR

CLEAN GTR

SYNTH BASS

SYNTHBRASS

BRASS

PIZZICATO

PIZZICATO

STRINGS

37

MELODY

DRUMS

STEEL GTR

CLEAN GTR

SYNTH BASS

SYNTHBRASS

PIZZICATO

PIZZICATO

STRINGS

40

MELODY
DRUMS
STEEL GTR
CLEAN GTR
SYNTH BASS
SYNTHBRASS
BRASS
PIZZICATO
PIZZICATO
STRINGS

43

MELODY
DRUMS
STEEL GTR
CLEAN GTR
SYNTH BASS
SYNTHBRASS
BRASS
PIZZICATO
PIZZICATO
STRINGS

47

MELODY

DRUMS

CLEAN GTR

SYNTH BASS

BRASS

PIZZICATO

PIZZICATO

STRINGS

51

MELODY

DRUMS

CLEAN GTR

SYNTH BASS

PIZZICATO

PIZZICATO

STRINGS

54

MELODY
DRUMS
STEEL GTR
CLEAN GTR
SYNTH BASS
SYNTHBRASS
BRASS
PIZZICATO
PIZZICATO
STRINGS

57

MELODY
DRUMS
STEEL GTR
CLEAN GTR
SYNTH BASS
SYNTHBRASS
BRASS
PIZZICATO
PIZZICATO
STRINGS

61

MELODY

DRUMS

STEEL GTR

CLEAN GTR

SYNTH BASS

SYNTHBRASS

BRASS

PIZZICATO

PIZZICATO

STRINGS

64

MELODY

DRUMS

STEEL GTR

CLEAN GTR

SYNTH BASS

SYNTHBRASS

BRASS

PIZZICATO

PIZZICATO

STRINGS

67

MELODY
DRUMS
STEEL GTR
CLEAN GTR
SYNTH BASS
SYNTHBRASS
BRASS
PIZZICATO
PIZZICATO
STRINGS

70

MELODY
DRUMS
STEEL GTR
CLEAN GTR
SYNTH BASS
SYNTHBRASS
PIZZICATO
PIZZICATO
STRINGS

73

MELODY

DRUMS

STEEL GTR

CLEAN GTR

SYNTH BASS

SYNTHBRASS

BRASS

PIZZICATO

PIZZICATO

STRINGS

76

MELODY

DRUMS

STEEL GTR

CLEAN GTR

SYNTH BASS

SYNTHBRASS

BRASS

PIZZICATO

PIZZICATO

STRINGS

79

MELODY
DRUMS
STEEL GTR
CLEAN GTR
SYNTH BASS
SYNTHBRASS
BRASS
PIZZICATO
PIZZICATO
STRINGS

82

MELODY
DRUMS
STEEL GTR
CLEAN GTR
SYNTH BASS
SYNTHBRASS
BRASS
PIZZICATO
PIZZICATO
STRINGS

85

MELODY
DRUMS
STEEL GTR
CLEAN GTR
SYNTH BASS
SYNTHBRASS
BRASS
PIZZICATO
PIZZICATO
STRINGS

88

MELODY
DRUMS
STEEL GTR
CLEAN GTR
SYNTH BASS
SYNTHBRASS
BRASS
PIZZICATO
PIZZICATO
STRINGS

91

MELODY

DRUMS

STEEL GTR

CLEAN GTR

SYNTH BASS

SYNTHBRASS

BRASS

PIZZICATO

PIZZICATO

STRINGS

94

MELODY

DRUMS

STEEL GTR

CLEAN GTR

SYNTH BASS

SYNTHBRASS

BRASS

PIZZICATO

PIZZICATO

STRINGS

96 \flat ω

MELODY

DRUMS

STEEL GTR

CLEAN GTR

SYNTH BASS

SYNTHBRASS

BRASS

PIZZICATO

PIZZICATO

STRINGS

MELODY

Tanja Jonak - In Unser`m Himmel Ist Der Teufel Los

♩ = 124,000252

12

16

20

24

28

32

36

40

2

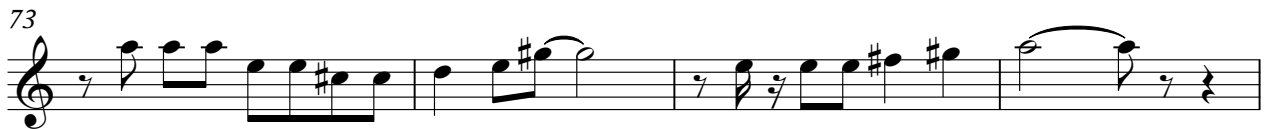
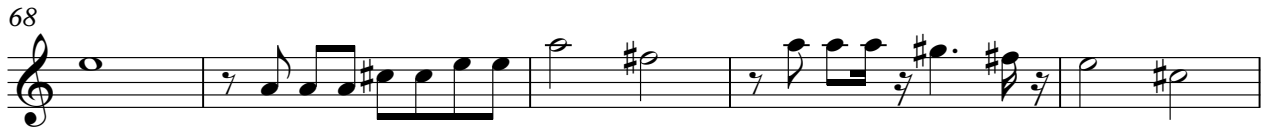
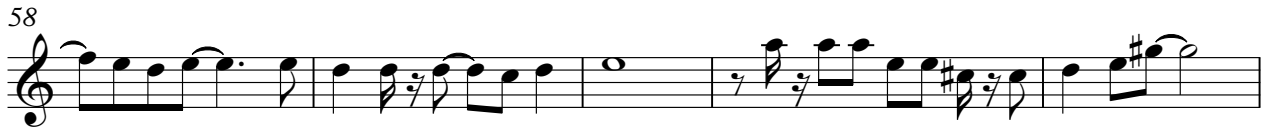
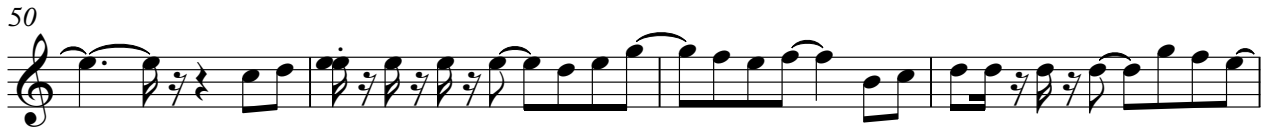

MELODY

91

94

DRUMS

Tanja Jonak - In Unser`m Himmel Ist Der Teufel Los

♩ = 124,000252
2

6

10

14

18

22

25

29

33

36

V.S.

DRUMS

40

44

48

52

56

60

64

67

70

73

DRUMS

76

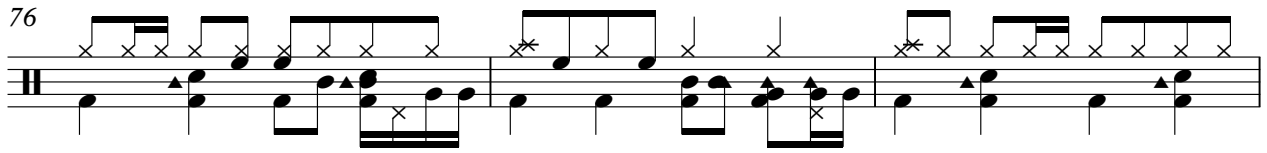

79

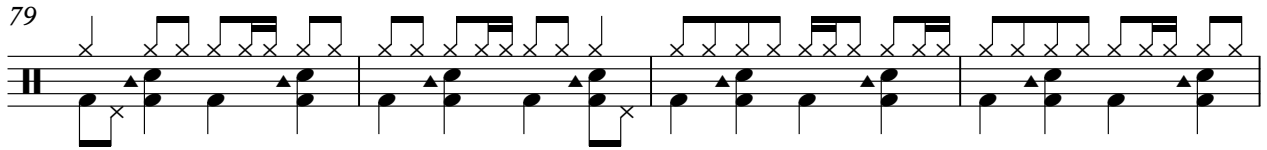

83

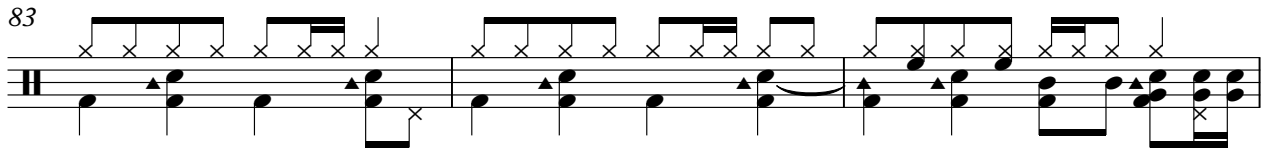

86

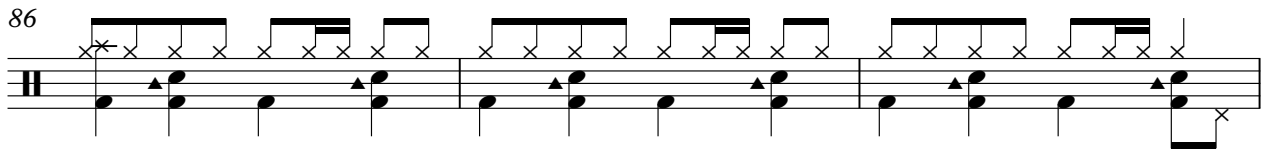

89

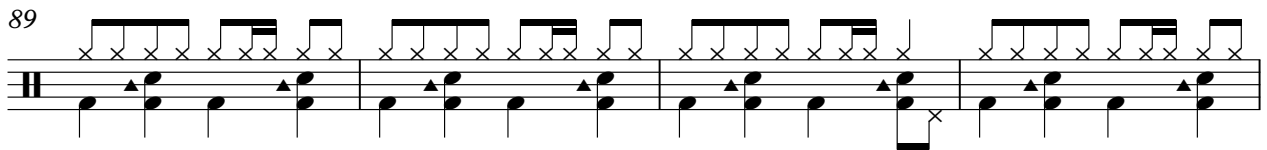

93

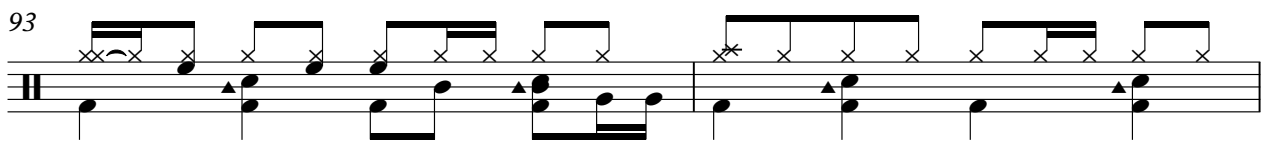

95

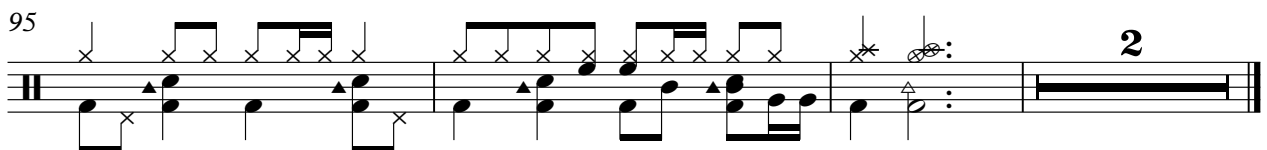

♩ = 124,000252

2

7

11 10

24 2

29

32

36

40

44 10

56 2

2

STEEL GTR

61

65

69

73

77

81

85

89

93

96

♩ = 124,000252

2

7

11

15

19

23

28

33

38

43

V.S.

47

51

55

61

65

70

75

79

85

90

CLEAN GTR

95

SYNTH BASS

Tanja Jonak - In Unser`m Himmel Ist Der Teufel Los

♩ = 124,000252

3

6

9

12

15

19

23

27

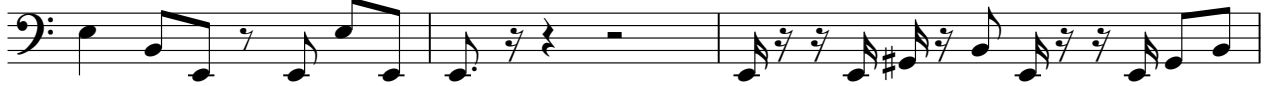

30

32

V.S.

35

38

41

44

48

52

56

60

63

65

68

71

74

76

79

82

85

88

91

94

V.S.

SYNTHBRASS

Tanja Jonak - In Unser`m Himmel Ist Der Teufel Los

♩ = 124,000252

2

7

11

10

24

2

2

29

33

38

41

10

SYNTHBRASS

54

57

62

66

71

75

79

83

SYNTHBRASS

87

91

95

BRASS

Tanja Jonak - In Unser`m Himmel Ist Der Teufel Los

♩ = 124,000252

3

7

11

15

6

3

27

31

34

5

41

45

55

62

65

68

75

78

81

84

BRASS

91

94

96

PIZZICATO

Tanja Jonak - In Unser`m Himmel Ist Der Teufel Los

♩ = 124,000252

3

6

8

11

14

17

20

23

26

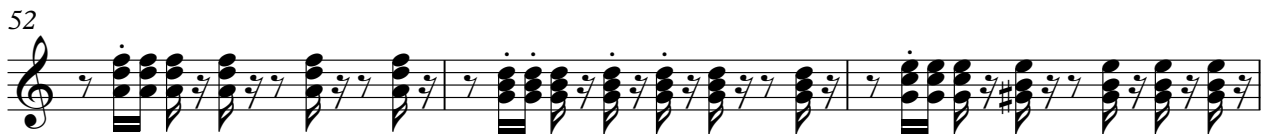

58

61

64

67

70

73

76

79

82

85

PIZZICATO

PIZZICATO

Tanja Jonak - In Unser`m Himmel Ist Der Teufel Los

♩ = 124,000252

3

6

9

12

15

18

21

24

V.S.

PIZZICATO

27

31

34

37

40

43

46

49

PIZZICATO

52

55

58

62

65

68

71

74

V.S.

STRINGS

Tanja Jonak - In Unser`m Himmel Ist Der Teufel Los

♩ = 124,000252

2

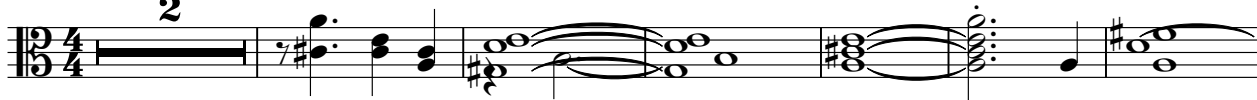

9

17

25

33

41

48

56

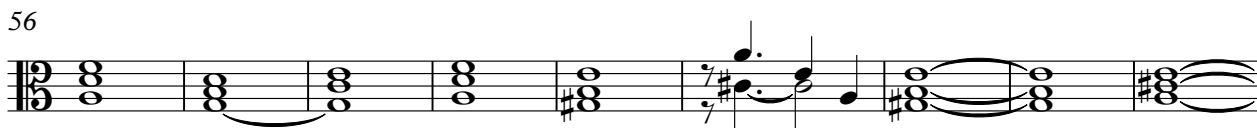

65

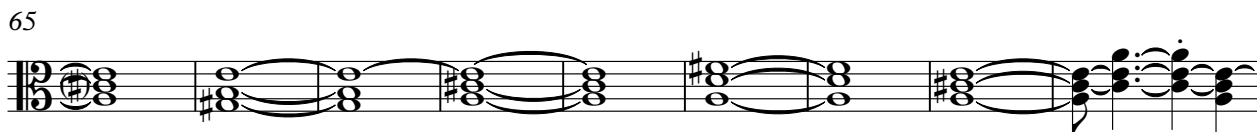

74

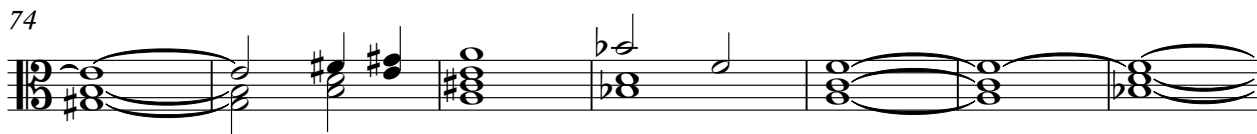

V.S.

2

STRINGS

81

89

94
