

# Tanya Tucker - A Little To Late

♩ = 150,000000

DRUMS

FINGERDBAS

♩ = 150,000000

VIOLIN

VIOLIN

A.PIANO 1

A.PIANO 1

A.PIANO 1

5

DRUMS

FINGERDBAS

VIOLIN

A.PIANO 1

A.PIANO 1

7

DRUMS

FINGERDBAS

VIOLIN

A.PIANO 1

A.PIANO 1

9

DRUMS

FINGERDBAS

A.PIANO 1

12

DRUMS

FINGERDBAS

A.PIANO 1

14

DRUMS

FINGERDBAS

A.PIANO 1

17

DRUMS

FINGERDBAS

A.PIANO 1

20

DRUMS

FINGERDBAS

VIOLIN

A.PIANO 1

A.PIANO 1

22

DRUMS

FINGERDBAS

VIOLIN

A.PIANO 1

A.PIANO 1

24

DRUMS

FINGERDBAS

A.PIANO 1

A.PIANO 1

26

DRUMS

FINGERDBAS

A.PIANO 1

29

DRUMS

FINGERDBAS

VIOLIN

A.PIANO 1

31

DRUMS

FINGERDBAS

VIOLIN

A.PIANO 1

33

DRUMS

FINGERDBAS

VIOLIN

A.PIANO 1

35

DRUMS

FINGERDBAS

VIOLIN

A.PIANO 1

38

DRUMS

FINGERDBAS

VIOLIN

A.PIANO 1

40

DRUMS

FINGERDBAS

A.PIANO 1

42

DRUMS

FINGERDBAS

A.PIANO 1

44

DRUMS

FINGERDBAS

A.PIANO 1

46

DRUMS

FINGERDBAS

A.PIANO 1

48

DRUMS

FINGERDBAS

VIOLIN

A.PIANO 1

50

DRUMS

FINGERDBAS

VIOLIN

A.PIANO 1

52

DRUMS

FINGERDBAS

A.PIANO 1

54

DRUMS

FINGERDBAS

VIOLIN

A.PIANO 1

57

DRUMS

FINGERDBAS

VIOLIN

A.PIANO 1

59

DRUMS

FINGERDBAS

A.PIANO 1

61

DRUMS

FINGERDBAS

A.PIANO 1

63

DRUMS

FINGERDBAS

A.PIANO 1

65

DRUMS

FINGERDBAS

A.PIANO 1

67

DRUMS

FINGERDBAS

A.PIANO 1

71

DRUMS

FINGERDBAS

75

DRUMS

FINGERDBAS

VIOLIN

A.PIANO 1

78

DRUMS

FINGERDBAS

VIOLIN

A.PIANO 1

80

DRUMS

FINGERDBAS

VIOLIN

A.PIANO 1

82

DRUMS

FINGERDBAS

VIOLIN

A.PIANO 1

# Tanya Tucker - A Little To Late

## DRUMS

♩ = 150,000000

V.S.

DRUMS

43

47

51

55

59

63

67

73

78

82

DRUMS

86

90

♩ = 150,000000

2

8

13

18

24

29

33

37

43

48

54

59

64

70

77

82

88

91

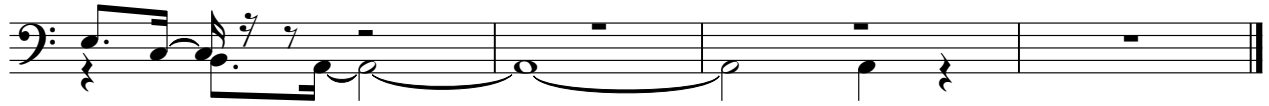

VIOLIN

Tanya Tucker - A Little To Late

$\text{♩} = 150,000,000$

3 3

6

6 6 12 3

21

3 6 3

23

6 71

VIOLIN

Tanya Tucker - A Little To Late

♩ = 150,000000

27

6

32

3

37

8

3

3

3

49

3

3

4

56

17

77

6

3

81

8

4

A.PIANO 1

Tanya Tucker - A Little To Late

♩ = 150,000000

3 3 6 6

8

14 6 3

23

6 70

A.PIANO 1

Tanya Tucker - A Little To Late

♩ = 150,000000

2 15

20 74

A.PIANO 1

Tanya Tucker - A Little To Late

♩ = 150,000000

2

6

8

11

14

18

22

25

29

32

V.S.

71

5

78

80

84

87

90